

## MEMORIA DE LAS ACTIVIDADES REALIZADAS. AÑO 2023

|                   |                                       |
|-------------------|---------------------------------------|
| <b>FEDERACIÓN</b> | <b>AJEDREZ DE LA REGIÓN DE MURCIA</b> |
| <b>C.I.F</b>      | <b>G-30200356</b>                     |

### **1) Clubes, Deportistas, Técnicos y Jueces/Árbitros**

a) Actividades realizadas encaminadas a incrementar su número.

-La Federación de Ajedrez de la Región de Murcia, realizó todos los campeonatos autonómicos respetando y teniendo en cuenta todos los protocolos sanitarios y deportivos dictados por la autoridad competente y que fueron el, Campeonato por Equipos Rápido "Copa Federación", Campeonato de Veteranos "A" y "B", Campeonato por Edades, Campeonato de Colegios, Campeonato Individual Absoluto y Femenino por tramos, Campeonato Rápido y de Parejas, Campeonato Ajedrez Relámpago y por último el Campeonato por Equipos de 2023

Debido al receso de la pandemia ha habido un considerable aumento de licencias, un 12% respecto a 2022 y un 60% respecto al 2021, así como de cuotas de inscripción en las competiciones, con lo que ha habido que hacer reajustes en la distribución de ingresos y gastos del presupuesto.

La Federación de Ajedrez día a día y desde todos sus estamentos hace un esfuerzo para intentar implantar el ajedrez en todos los municipios de nuestra región, dando a conocer y divulgando la práctica y conocimiento de este deporte de la siguiente manera:

-Ayuda y asesoramiento técnico para la creación de nuevos clubes de ajedrez en localidades de nuestra región donde no existían o revitalización los existentes y que no funcionaban.

-Subvención económica a los clubes que han participado en los Campeonatos de España por Equipos (CECLUB) y Campeonato de España por Equipos rápido con el pago total del viaje, estancia y alojamiento de los equipos y cuota de inscripción.

-Aumento en el número de ayudas a los participantes que nos han representado en los distintos Campeonatos de España, pagando al campeón y campeona de cada categoría la cuota de inscripción y gastos de viaje, así como la estancia y alojamiento al mejor jugador y jugadora de cada categoría clasificados en el Campeonato por Edades 2023

De igual manera a los participantes del Campeonato de España Individual Absoluto y Femenino con las estancia, gastos de viaje y cuota de inscripción, así como los representantes en el Campeonato de España de Veteranos

-Colaboración en la organización de cuantos torneos se han llevado a cabo en la Comunidad, con el envío del material necesario y aportando los árbitros y otros medios cuando así nos lo han requerido.

-Difusión del ajedrez de manera presencial y on line en colegios de primaria y secundaria llevado a cabo por los distintos monitores de los clubes y escuelas deportivas.

Comunicación e información, dando la mayor difusión posible de nuestras actividades y de las relacionadas con el mundo del ajedrez, con el envío por correo de dípticos informativos a todo color y en cantidad suficiente, publicación y mantenimiento actualizado de la información en nuestra página web y en la de los clubes miembros de la misma.

-Mejora sustancial en los locales de juego, para que el deportista se sienta lo más cómodo posible y disponga al menos de los servicios mínimos para la práctica de su deporte.

b) Datos estadísticos

b.1. Clubes.

| Año  | Total Clubes |
|------|--------------|
| 2019 | 24           |
| 2020 | 22           |
| 2021 | 20           |
| 2022 | 23           |
| 2023 | 23           |

b.2. Licencias Federativas

Número de Licencias Totales:

| Año         | Jugadores  | Árbitros  | Monitores | TOTAL      |
|-------------|------------|-----------|-----------|------------|
| <b>2019</b> | <b>763</b> | <b>6</b>  | <b>13</b> | <b>782</b> |
| <b>2020</b> | <b>509</b> | <b>6</b>  | <b>12</b> | <b>527</b> |
| <b>2021</b> | <b>397</b> | <b>9</b>  | <b>13</b> | <b>419</b> |
| <b>2022</b> | <b>576</b> | <b>10</b> | <b>9</b>  | <b>595</b> |
| <b>2023</b> | <b>645</b> | <b>10</b> | <b>8</b>  | <b>663</b> |

Licencias por Categorías:

|              | Año        | 2021      | Año        | 2022      | Año        | 2023      |
|--------------|------------|-----------|------------|-----------|------------|-----------|
|              | Masculina  | Femenina  | Masculina  | Femenina  | Masculina  | Femenina  |
| Sub 08       | 12         | 1         | 34         | 13        | 28         | 4         |
| Sub 10       | 36         | 6         | 51         | 14        | 40         | 5         |
| Sub 12       | 33         | 5         | 66         | 9         | 85         | 15        |
| Sub 14       | 28         | 3         | 37         | 3         | 46         | 5         |
| Sub 16       | 16         | 2         | 20         | 4         | 35         | 4         |
| Sub 18       | 17         | 5         | 16         | 3         | 16         | 2         |
| Adulto       | 181        | 6         | 224        | 12        | 253        | 14        |
| Veterano "A" | 32         | 2         | 51         | 1         | 67         | 3         |
| Veterano "B" | 11         | 1         | 17         | 1         | 22         | 1         |
| <b>TOTAL</b> | <b>366</b> | <b>31</b> | <b>516</b> | <b>60</b> | <b>592</b> | <b>53</b> |

Licencias Femeninas:

| Año  | Total |
|------|-------|
| 2019 | 103   |
| 2020 | 41    |
| 2021 | 31    |
| 2022 | 60    |
| 2023 | 53    |

Hora:

| Cod. Nombre    | Hombres    | Mujeres   | Total      |
|----------------|------------|-----------|------------|
| 1 Petate       | 28         | 4         | 32         |
| 2 Benjamín     | 40         | 5         | 45         |
| 3 Alevín       | 85         | 15        | 100        |
| 4 Infantil     | 46         | 5         | 51         |
| 5 Cadete       | 35         | 4         | 39         |
| 6 Juvenil      | 16         | 2         | 18         |
| 7 Adulto       | 253        | 14        | 267        |
| 8 Veterano "A" | 67         | 3         | 70         |
| 9 Veterano "B" | 22         | 1         | 23         |
|                | <b>592</b> | <b>53</b> | <b>645</b> |

Resumen por categorías (Hombres)

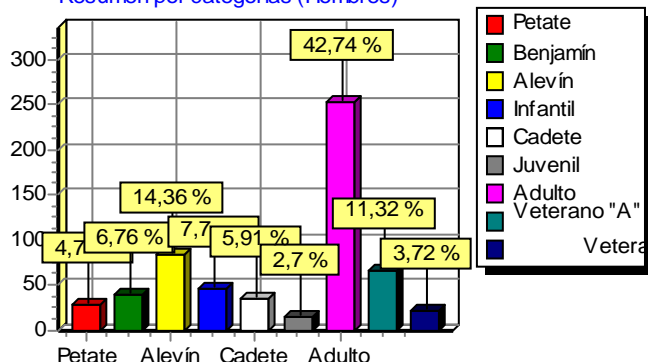

Resumen por categorías (Mujeres)

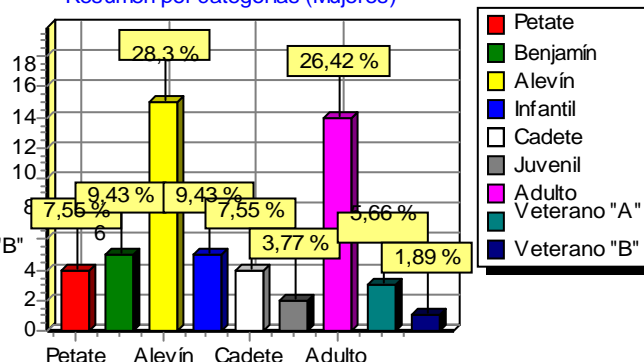

## 2) Disminuye la participación femenina

La participación femenina en el 2023 ha bajado un 10% respecto al año 2022, siendo un 70% superior a la del 2021. El número de licencias ha aumentado. El aumento se produce generalmente en todas las categorías pero básicamente en, sub 10 y sub 12 y adultas, ya que la gran mayoría de las licencias eran de niñas de colegios de primaria y participantes, recuperadas por la celebración de nuevo del Campeonato de Colegios.

No obstante se mantiene un buen nivel de juego. El número de licencias femeninas representa algo menos del 10% sobre el total de licencias, observándose que en las categorías inferiores la diferencia es menor y lo que si se aprecia es un aumento del nivel de juego de las femeninas.

No obstante desde todos los estamentos de esta Federación, hay que seguir motivándolas y poniendo los medios para que esta cifra vaya en aumento progresivamente.

## 3) Mejora del nivel deportivo de la Federación

En el año 2023 la celebración de Campeonatos nacionales e internacionales se ha desarrollado con normalidad y ha sido algo mayor, las licencias han subido un 12% respecto al 2022, pasando a tener 645 en comparación con las 576 licencias del 2022 y manteniéndose el mismo número de clubes 23.

Aún así y no obstante se han conseguido los siguientes puestos, lo que hace que se mantenga e incluso se supere el nivel deportivo de la Federación. Los resultados haciendo mención solamente a los que han quedado entre los 10 primeros han sido los siguientes:

- 8º Clasificados Campeonato España seleccion Escolar Infantil
- 3ª Clasificada Campeonato España Universitario Ajedrez Rápido
- 9ª Clasificada Campeonato España Universitario Ajedrez blitz
- 5º Clasificado Campeonato de España de Colegios
- 7º Clasificado Campeonato de España de Colegios
  
- 9º Clasificado Campeonato de España Ajedrez por Edades sub 12 rápido
- 8º Clasificado Campeonato de España Ajedrez por Edades sub 14
- 8ª Clasificada Campeonato de España Ajedrez por Edades sub 14
  
- 3º Clasificado Campeonato de España Ajedrez Individual Absoluto y femenino
- 5º Clasificado Campeonato de España Ajedrez Individual Absoluto y femenino
  
- 1º Clasificado Campeonato de España Ajedrez Relámpago
  
- 3º Clasificado Campeonato de España Ajedrez Rápido
- 8º Clasificado Campeonato de España Ajedrez por tramos ELO sub 1700
- 9º Clasificado Campeonato de España Ajedrez por tramos ELO sub 1700
- 
- 1ª Clasificada femenina Campeonato de España Ajedrez por tramos ELO sub 1700
- 2ª Clasificada femenina Campeonato de España Ajedrez por tramos ELO sub 1700
  
- 2º Clasificado Campeonato de España Ajedrez por tramos ELO sub 2000
- 5º Clasificado Campeonato de España Ajedrez por tramos ELO sub 2000
- 6º Clasificado Campeonato de España Ajedrez por tramos ELO sub 2000
- 8º Clasificado Campeonato de España Ajedrez por tramos ELO sub 2000
- 10º Clasificado Campeonato de España Ajedrez por tramos ELO sub 2000
  
- 5º Clasificado Campeonato de España Ajedrez por tramos ELO sub 2300
- 8º Clasificado Campeonato de España Ajedrez por tramos ELO sub 2300
  
- 1º Clasificados Campeonato España por Equipos Div. Honor
  
- 1º Clasificados Campeonato España por Equipos Ajedrez Rápido
  
- 1º Clasificados Campeonato España por Parejas Mixtas Ajedrez Rápido
  
- 4º Clasificados Campeonato de España por Equipos sub 12
- 2º Clasificados Campeonato de España por Equipos sub 14
- 8º Clasificados Campeonato de España por Equipos sub 18

Dentro de los grupos de tecnificación y Alta Competición de la Federación Española, tenemos a 4 deportistas seleccionados:

### **Tecnificación 2 (TF2) 2023/2024**

|            |                               |
|------------|-------------------------------|
| <b>TF2</b> | <b>Ricardo Miralles Serna</b> |
| <b>TF2</b> | <b>Lucas Pastor Pastor</b>    |
| <b>TF2</b> | <b>Daniel Ibáñez Koblash</b>  |
| <b>TF2</b> | <b>Pablo Martínez Soriano</b> |

#### **4) Organización de Eventos Deportivos**

##### **ORGANIZACIÓN DE COMPETICIONES DE ÁMBITO REGIONAL.**

- Campeonato Regional Individual Absoluto y Femenino
- **Torneo de Promoción Deporte Escolar de la Región de Murcia 2023**
- Campeonato Regional por Equipos Rápido "Copa Federación"
- Campeonato Regional Absoluto Veteranos "A" y "B"
- XXVII Campeonato Regional Ajedrez por Edades (Sub 08, 10, 12, 14, 16, 18)
- Campeonato Regional por Equipos de Colegios
- VIII Campeonato Regional Ind. Absoluto blitz
- XXIX Campeonato Regional de Ajedrez Rápido y Parejas "Sta. Cruz de Campillo"
- IX Campeonato Regional Ind. Absoluto blitz
- Campeonato Regional por Equipos club sub 12 y sub 18
- Campeonato Regional por Equipos club (div. honor, 1ª div., 2ª div., 3ª div.)

##### **Campeonato Regional Individual Absoluto y Femenino (82 participantes)**

Este campeonato se celebró en el Área de Descanso La Paz de Sangonera La Seca, los sábados 21, 28 de Enero y 04, 11 de Febrero, disputándose 2 rondas por día, en horario de mañana y tarde, excepto el último día que fué solo de mañana, con un total de 7 rondas de 90' + 30 " por jugada

Se jugaron el Absoluto y Femenino en un solo campeonato como lo viene haciendo últimamente la FEDA y la participación fue importante, con 82 jugadores/as en total, de los cuales 6 eran femeninas

Valedero para el Campeonato de España y el campeón y la campeona nos representará en el Campeonato de España Individual Absoluto y Femenino en las condiciones y fechas que marque la FEDA

#### **CAMPEONATO REGIONAL INDIVIDUAL ABSOLUTO Y FEMENINO MURCIA 2023**

**Organizador : Federación de Ajedrez de la Región de Murcia**

**Director del Torneo : A.I. Antonio Gallego Martínez**

**Árbitro Principal : A.N. Félix Manuel Corral Olivera 2296675**

**Árbitro Adjunto Principal : A.N. Sergio Lara Lopez**

**Árbitro : A.N. Javier Valera Aznar**

**Lugar : Restaurante La Paz (Alcantarilla) [Murcia]**

**Elo medio : 1552**

**Fecha : 21.01.2023 A 11.02.2023**

##### **Clasificación Final**

| Rank | SNo. | Nombre                          | EloInt | Club            | Tipo | Pts | BUC | BUC | BUC |
|------|------|---------------------------------|--------|-----------------|------|-----|-----|-----|-----|
| 1    | 2    | Escudero Manzano Alejandro      | 2237   | CAC Beniajan    |      | 6   | 30½ | 24½ | 33½ |
| 2    | 1    | Castellanos Gomez Alejandro     | 2290   | AD Coimbra      |      | 6   | 28  | 22  | 31½ |
| 3    | 4    | Garijo Perez Hugo               | 2092   | Lapuerta        | U16  | 5½  | 30  | 24  | 33½ |
| 4    | 6    | Guerrero Mendez Jesus           | 2055   | Lorca           |      | 5½  | 26½ | 21  | 29  |
| 5    | 11   | Martinez Sanchez Antonio Manuel | 1940   | CA Alcantarilla |      | 5½  | 26  | 20½ | 29  |
| 6    | 14   | Perez Epinin Gines              | 1887   | Lorca           | U18  | 5   | 27½ | 21½ | 30  |

|    |    |                                  |      |                 |     |    |     |     |     |
|----|----|----------------------------------|------|-----------------|-----|----|-----|-----|-----|
| 7  | 16 | Moya Albaladejo Jose Antonio     | 1867 | Mar Mernor      |     | 5  | 26½ | 21  | 29½ |
| 8  | 8  | Cascales Vicente Antonio         | 2030 | La Pocha        |     | 5  | 26  | 20  | 29  |
| 9  | 10 | Perez Gonzalez Roberto           | 1948 | AD Coimbra      |     | 5  | 26  | 20  | 29  |
| 10 | 7  | Murcia Paredes Angel             | 2030 | Cabezo Torres   | S55 | 5  | 24½ | 20  | 27  |
| 11 | 34 | Koblash Koblash Andres Ricardo   | 1639 | Mar Menor       | U16 | 5  | 22  | 17  | 23½ |
| 12 | 17 | Galiano Martinez Antonio         | 1858 | CAC Beniajan    | S55 | 5  | 20  | 16  | 22  |
| 13 | 5  | Cano Mateos Pablo                | 2080 | Thader Chess    |     | 4½ | 28½ | 22½ | 32  |
| 14 | 12 | Martinez Soriano Pablo           | 1932 | CAC Beniajan    | U14 | 4½ | 26  | 20  | 29½ |
| 15 | 24 | Molina Ortega Carlos             | 1738 | AD Coimbra      | U16 | 4½ | 25½ | 20  | 28  |
| 16 | 3  | Martinez Soriano Javier          | 2131 | CAC Beniajan    | U18 | 4½ | 25  | 20  | 28½ |
| 17 | 13 | Lopez Garcia Francisco Andres    | 1918 | Cabezo Torres   | S55 | 4½ | 24½ | 19  | 26  |
| 18 | 32 | Molina Molina Carlos Javier      | 1646 | AD Coimbra      |     | 4½ | 24  | 19  | 26  |
| 19 | 26 | Romero Garcia Jose Luis          | 1705 | Lorca           |     | 4½ | 24  | 18½ | 26½ |
| 20 | 35 | Carrillo Conesa Jose Antonio     | 1622 | Vistabella      |     | 4½ | 22½ | 17½ | 24½ |
| 21 | 9  | Sabater Sanchez Asensio          | 1986 | Cabezo Torres   | S55 | 4½ | 21½ | 17  | 24½ |
| 22 | 57 | Murcia Vivancos Tomas            | 1393 | CAC Beniaján    | U16 | 4  | 30  | 24  | 34  |
| 23 | 45 | Lorca Sanchez Manuel             | 1527 | CAC Beniajan    | U14 | 4  | 27½ | 22  | 30  |
| 24 | 28 | Arranz Munoz Jose Luis           | 1691 | Thader Chess    |     | 4  | 27  | 22  | 30  |
| 25 | 30 | Munoz Nortes Jose Antonio        | 1653 | Beniel          |     | 4  | 25½ | 20  | 27  |
| 26 | 21 | Soria Bastida Juan Pablo         | 1768 | Trovero Marin   |     | 4  | 25  | 20  | 28  |
| 27 | 22 | Ortuno Lopez Jesus               | 1760 | CA Alcantarilla |     | 4  | 25  | 19  | 27  |
| 28 | 79 | Jimenez Castan Alejandro         | 0    | Thader Chess    |     | 4  | 24½ | 19½ | 27½ |
| 29 | 15 | Manzanares Lopez Alejandro       | 1882 | Lorca           | U18 | 4  | 24½ | 19½ | 26½ |
| 30 | 31 | Ibanez Koblash Daniel            | 1647 | Mar Menor       | U12 | 4  | 24  | 18½ | 25½ |
| 31 | 23 | Ibanez Guillen Enrique           | 1758 | Mar Menor       |     | 4  | 24  | 18  | 26½ |
| 32 | 25 | Rabadan Martinez Samuel          | 1717 | Vistabella      |     | 4  | 22½ | 17  | 25½ |
| 33 | 37 | Rodriguez Canovas Elena          | 1585 | AD Coimbra      | U14 | 4  | 22  | 17  | 24½ |
| 34 | 29 | Ortega Herrera Paris Francisco   | 1674 | AD Coimbra      | U14 | 4  | 22  | 17  | 24½ |
| 35 | 67 | Sikharulidze Ilya                | 1268 | Santomera       | U16 | 4  | 21½ | 17½ | 23  |
| 36 | 36 | Gomez Cebrian Jose               | 1596 | Vistabella      | S55 | 4  | 21½ | 16½ | 24  |
| 37 | 33 | Lopez Vicente Pascual            | 1640 | AD Coimbra      |     | 3½ | 27  | 22  | 28½ |
| 38 | 19 | Rico Carretero Jose Carlos       | 1831 | Lapueta         | U18 | 3½ | 27  | 21½ | 29  |
| 39 | 27 | Ruiz De Haro Felix               | 1697 | Mar Menor       |     | 3½ | 24½ | 19½ | 27½ |
| 40 | 40 | Caballero Frutos Jose Alfredo    | 1560 | Vistabella      | S55 | 3½ | 23  | 18½ | 24½ |
| 41 | 44 | Martinez Martinez Juan Antonio   | 1532 | La Pocha        | S55 | 3½ | 22  | 16½ | 23½ |
| 42 | 18 | Sabater Robles Rafael            | 1842 | Cabezo Torres   | S55 | 3½ | 21  | 16½ | 23½ |
| 43 | 52 | Andres Zamorano Cayo             | 1432 | Mar Menor       | S55 | 3½ | 21  | 16½ | 23  |
| 44 | 53 | Quitze Westling Micaela          | 1426 | CA Totana       | S55 | 3½ | 21  | 16½ | 22½ |
| 45 | 41 | Montes Valera Manuel             | 1544 | Lorca           | S55 | 3½ | 19  | 13  | 21  |
| 46 | 82 | Vicente Martinez Alvaro          | 0    | Thader Chess    | U12 | 3½ | 18½ | 14½ | 20  |
| 47 | 43 | Banos Cumbreira Francisco Javier | 1533 | Sauces          | S55 | 3½ | 18  | 13½ | 19½ |
| 48 | 49 | Alvarez Sanchez Julian           | 1476 | Thader Chess    | S55 | 3  | 24½ | 20  | 27  |
| 49 | 42 | Dominguez Somonte Emilio Adolfo  | 1534 | CAC Beniajan    | S55 | 3  | 24½ | 18½ | 27  |
| 50 | 58 | Olivares Navarro Tristan         | 1379 | Lapueta         | U14 | 3  | 23  | 18  | 25  |
| 51 | 51 | Haro Garcia Manuel               | 1433 | Lorca           | U16 | 3  | 22½ | 17  | 24  |
| 52 | 38 | Valsera Gomez Minerva            | 1585 | Mar Menor       | U16 | 3  | 22  | 17  | 23½ |

|    |    |                                 |      |                 |     |    |     |     |     |
|----|----|---------------------------------|------|-----------------|-----|----|-----|-----|-----|
| 53 | 50 | Ceron Mendez Mateo              | 1433 | Totana          |     | 3  | 21  | 16  | 22½ |
| 54 | 54 | Portillo Alcalde Jose Maria     | 1415 | Thader Chess    | S55 | 3  | 20½ | 16  | 22  |
| 55 | 20 | Mateos Martinez Francisco Ramon | 1799 | Mar Menor       |     | 3  | 19½ | 15½ | 22  |
| 56 | 81 | Ruiz Salanova Miguel            | 0    | Thader Chess    |     | 3  | 19½ | 15½ | 21½ |
| 57 | 63 | Valera Espejo Javier            | 1302 | Mar Menor       | U16 | 3  | 19½ | 15½ | 21½ |
| 58 | 69 | Yagues Garijo Alvaro            | 1238 | CAC Beniaján    | U12 | 3  | 16  | 12½ | 17½ |
| 59 | 48 | Blanco Garcia Federico Jose     | 1485 | Thader Chess    |     | 2½ | 23½ | 18½ | 25  |
| 60 | 39 | Teijeira Lastres Juan           | 1561 | Los Alcázares   | S55 | 2½ | 22½ | 18  | 25  |
| 61 | 68 | Martinez Garcia Antonio Javier  | 1265 | Beniel          |     | 2½ | 22  | 17½ | 23½ |
| 62 | 47 | Bernabe Ortuno Jose Maria       | 1520 | Mar Menor       | S55 | 2½ | 22  | 17  | 24  |
| 63 | 56 | Salmeron Castro Pedro I         | 1402 | Thader Chess    |     | 2½ | 21½ | 16½ | 24  |
| 64 | 46 | Grinan Macanas Jose             | 1525 | Jakedrez        | S55 | 2½ | 21½ | 16  | 24½ |
| 65 | 60 | Pujalte Jesus Carmen            | 1374 | Casa Ajedrez    |     | 2½ | 21  | 16  | 22½ |
| 66 | 62 | Miralles Serna Ricardo          | 1315 | CAC Beniajan    | U10 | 2½ | 20½ | 16  | 23  |
| 67 | 77 | Gonzalez Mateo Daniel           | 0    | Lorca           |     | 2½ | 17½ | 13½ | 19  |
| 68 | 65 | Larroya Miras Carlos            | 1287 | CA Totana       |     | 2½ | 16  | 11½ | 17½ |
| 69 | 66 | Noguerol Martinez Ricardo       | 1274 | Jakedrez        |     | 2½ | 15  | 10½ | 16½ |
| 70 | 61 | Carrion Sanchez Adrian          | 1363 | Thader Chess    |     | 2  | 22½ | 17½ | 24  |
| 71 | 76 | Alijarte Marquez David          | 0    | Lorca           |     | 2  | 20½ | 16½ | 22  |
| 72 | 73 | Franco Lopez Juan Antonio       | 1075 | Vistabella      |     | 2  | 19½ | 15  | 22  |
| 73 | 59 | Marin Sanchez Gines             | 1377 | CA Alcantarilla | S55 | 2  | 18½ | 13½ | 20  |
| 74 | 64 | Garcia Ayala Gines Martin       | 1292 | Lorca           |     | 2  | 18  | 14½ | 19½ |
| 75 | 55 | Jimenez Gonzalez Ivan           | 1410 | Thader Chess    |     | 2  | 18  | 13½ | 19  |
| 76 | 74 | Valsera Paniagua Jose Carlos    | 1072 | Mar Menor       |     | 2  | 17½ | 13½ | 18½ |
| 77 | 70 | Morales Izquierdo Juan Miguel   | 1222 | CAC Beniajan    | U14 | 2  | 14  | 10  | 15½ |
| 78 | 75 | Duran Cerezo Ana Isabel         | 1053 | Thader Chess    |     | 1½ | 21½ | 16½ | 24  |
| 79 | 78 | Herrera Sutil Ismael            | 0    | AD Coimbra      |     | 1½ | 19  | 15½ | 21½ |
| 80 | 80 | Porlan Piernas Sergio           | 0    | Lorca           | U08 | 1½ | 17½ | 14  | 18½ |
| 81 | 71 | Horoshchuk Myhailo              | 1127 | Santomera       | U16 | 1½ | 17½ | 13½ | 19  |
| 82 | 72 | Porlan Piernas Irene            | 1121 | Lorca           | U12 | 1  | 17  | 13  | 18½ |

Programa Swiss-Manager desarrollado y copyright © por DI.Heinz Herzog, 1230 Vienna Joh.Teufelg.39-47/7/9,

Mail:h.herzog@swiss-manager.at,homepage <http://swiss-manager.at>, User:Fed. de Ajedrez de la Región de Murcia, 30.09.2022

La clasificación final quedó de la siguiente manera:

1º Clasificado: Alejandro Escudero Manzano  
2º Clasificado: Alejandro Castellanos Gómez  
3º Clasificado: Hugo Garijo Pérez

C.A.C Beniaján  
A.D Coimbra  
C.D.A Lapuerta

1ª Clasificada: Elena Rodríguez Cánovas  
2ª Clasificada: Micaela Quitzke Westling  
3ª Clasificada: Minerva Valsera Gómez

A.D Coimbra  
C.A.Totana  
C.A.Mar Menor

Nos representarán en el Campeonato de España:

Alejandro Escudero Manzano  
Elena Rodríguez Cánovas

C.A.C Beniaján  
A.D Coimbra

## CAMPEONATO REGIONAL INDIVIDUAL ABSOLUTO Y FEMENINO MURCIA 2023

Organizador : Federación de Ajedrez de la Región de Murcia

Director del Torneo : A.I. Antonio Gallego Martínez

Árbitro Principal : A.N. Félix Manuel Corral Olivera 2296675

Árbitro Adjunto Principal : A.N. Sergio Lara Lopez

Árbitro : A.N. Javier Valera Aznar

Lugar : Restaurante La Paz (Alcantarilla) [Murcia]

Fecha : 21.01.2023 A 11.02.2023

### Clasificación Final

#### Grupo de edad S55

| Rank | SNo. | Nombre                         | Elo  | Tipo | Pts | BUC |
|------|------|--------------------------------|------|------|-----|-----|
| 17   | 13   | Lopez Garcia Francisco Andres  | 1918 | S55  | 4½  | 24½ |
| 21   | 9    | Sabater Sanchez Asensio        | 1986 | S55  | 4½  | 21½ |
| 36   | 36   | Gomez Cebrian Jose             | 1596 | S55  | 4   | 21½ |
| 40   | 40   | Caballero Frutos Jose Alfredo  | 1560 | S55  | 3½  | 23  |
| 41   | 44   | Martinez Martinez Juan Antonio | 1532 | S55  | 3½  | 22  |
| 42   | 18   | Sabater Robles Rafael          | 1842 | S55  | 3½  | 21  |

#### Grupo de edad U08

| Rank | SNo. | Nombre                | Elo | Tipo | Pts | BUC |
|------|------|-----------------------|-----|------|-----|-----|
| 80   | 80   | Porlan Piernas Sergio | 0   | U08  | 1½  | 17½ |

#### Grupo de edad U10

| Rank | SNo. | Nombre                 | Elo  | Tipo | Pts | BUC |
|------|------|------------------------|------|------|-----|-----|
| 66   | 62   | Miralles Serna Ricardo | 1315 | U10  | 2½  | 20½ |

#### Grupo de edad U12

| Rank | SNo. | Nombre                  | Elo    | Tipo | Pts | BUC |
|------|------|-------------------------|--------|------|-----|-----|
| 30   | 31   | Ibanez Koblash Daniel   | 1647   | U12  | 4   | 24  |
| 46   | 82   | Vicente Martinez Alvaro | 0      | U12  | 3½  | 18½ |
| 58   | 69   | Yagues Garijo Alvaro    | 1238   | U12  | 3   | 16  |
| 82   | 72   | Porlan Piernas Irene    | F 1121 | U12  | 1   | 17  |

#### Grupo de edad U14

| Rank | SNo. | Nombre                         | Elo    | Tipo | Pts | BUC |
|------|------|--------------------------------|--------|------|-----|-----|
| 14   | 12   | Martinez Soriano Pablo         | 1932   | U14  | 4½  | 26  |
| 23   | 45   | Lorca Sanchez Manuel           | 1527   | U14  | 4   | 27½ |
| 33   | 37   | Rodriguez Canovas Elena        | F 1585 | U14  | 4   | 22  |
| 34   | 29   | Ortega Herrera Paris Francisco | 1674   | U14  | 4   | 22  |
| 50   | 58   | Olivares Navarro Tristan       | 1379   | U14  | 3   | 23  |
| 77   | 70   | Morales Izquierdo Juan Miguel  | 1222   | U14  | 2   | 14  |



### Grupo de edad U16

| Rank | SNo. | Nombre                | Elo    | Tipo | Pts | BUC |
|------|------|-----------------------|--------|------|-----|-----|
| 15   | 24   | Molina Ortega Carlos  | 1738   | U16  | 4½  | 25½ |
| 22   | 57   | Murcia Vivancos Tomas | 1393   | U16  | 4   | 30  |
| 35   | 67   | Sikharulidze Ilya     | 1268   | U16  | 4   | 21½ |
| 51   | 51   | Haro Garcia Manuel    | 1433   | U16  | 3   | 22½ |
| 52   | 38   | Valsera Gomez Minerva | F 1585 | U16  | 3   | 22  |
| 57   | 63   | Valera Espejo Javier  | 1302   | U16  | 3   | 19½ |

### Grupo de edad U18

| Rank | SNo. | Nombre                     | Elo  | Tipo | Pts | BUC |
|------|------|----------------------------|------|------|-----|-----|
| 16   | 3    | Martinez Soriano Javier    | 2131 | U18  | 4½  | 25  |
| 29   | 15   | Manzanares Lopez Alejandro | 1882 | U18  | 4   | 24½ |
| 38   | 19   | Rico Carretero Jose Carlos | 1831 | U18  | 3½  | 27  |

### mejor fémina

| Rank | SNo. | Nombre                  | Elo    | Tipo | Pts | BUC |
|------|------|-------------------------|--------|------|-----|-----|
| 33   | 37   | Rodriguez Canovas Elena | F 1585 | U14  | 4   | 22  |
| 44   | 53   | Quitze Westling Micaela | F 1426 | S55  | 3½  | 21  |
| 52   | 38   | Valsera Gomez Minerva   | F 1585 | U16  | 3   | 22  |
| 65   | 60   | Pujalte Jesus Carmen    | F 1374 |      | 2½  | 21  |
| 78   | 75   | Duran Cerezo Ana Isabel | F 1053 |      | 1½  | 21½ |
| 82   | 72   | Porlan Piernas Irene    | F 1121 | U12  | 1   | 17  |

### elo entre 1801 y 2000

| Rank | SNo. | Nombre                        | Elo  | Tipo | Pts | BUC |
|------|------|-------------------------------|------|------|-----|-----|
| 12   | 17   | Galiano Martinez Antonio      | 1858 | S55  | 5   | 20  |
| 14   | 12   | Martinez Soriano Pablo        | 1932 | U14  | 4½  | 26  |
| 17   | 13   | Lopez Garcia Francisco Andres | 1918 | S55  | 4½  | 24½ |
| 21   | 9    | Sabater Sanchez Asensio       | 1986 | S55  | 4½  | 21½ |

### elo entre 1601 y 1800

| Rank | SNo. | Nombre                         | Elo  | Tipo | Pts | BUC |
|------|------|--------------------------------|------|------|-----|-----|
| 11   | 34   | Koblash Koblash Andres Ricardo | 1639 | U16  | 5   | 22  |
| 15   | 24   | Molina Ortega Carlos           | 1738 | U16  | 4½  | 25½ |
| 18   | 32   | Molina Molina Carlos Javier    | 1646 |      | 4½  | 24  |
| 19   | 26   | Romero Garcia Jose Luis        | 1705 |      | 4½  | 24  |
| 20   | 35   | Carrillo Conesa Jose Antonio   | 1622 |      | 4½  | 22½ |
| 24   | 28   | Arranz Munoz Jose Luis         | 1691 |      | 4   | 27  |
| 25   | 30   | Munoz Nortes Jose Antonio      | 1653 |      | 4   | 25½ |
| 26   | 21   | Soria Bastida Juan Pablo       | 1768 |      | 4   | 25  |

## elo entre 0 y 1600

| Rank | SNo. | Nombre                         | Elo    | Tipo | Pts | BUC |
|------|------|--------------------------------|--------|------|-----|-----|
| 22   | 57   | Murcia Vivancos Tomas          | 1393   | U16  | 4   | 30  |
| 23   | 45   | Lorca Sanchez Manuel           | 1527   | U14  | 4   | 27½ |
| 28   | 79   | Jimenez Castan Alejandro       | 0      |      | 4   | 24½ |
| 33   | 37   | Rodriguez Canovas Elena        | F 1585 | U14  | 4   | 22  |
| 35   | 67   | Sikharulidze Ilya              | 1268   | U16  | 4   | 21½ |
| 36   | 36   | Gomez Cebrian Jose             | 1596   | S55  | 4   | 21½ |
| 40   | 40   | Caballero Frutos Jose Alfredo  | 1560   | S55  | 3½  | 23  |
| 41   | 44   | Martinez Martinez Juan Antonio | 1532   | S55  | 3½  | 22  |

Programa Swiss-Manager desarrollado y copyright © por DI.Heinz Herzog, 1230 Vienna Joh.Teufelg.39-47/7/9,

Mail:h.herzog@swiss-manager.at,homepage <http://swiss-manager.at>, User:Fed. de Ajedrez de la Región de Murcia, 30.09.2022

Encontrará todos los detalles de este torneo en <http://chess-results.com>

## Torneo de Promoción Deporte Escolar de la Región de Murcia 2023-(394 participantes)

El Campeonato Escolar de Ajedrez de la Región de Murcia fue convocado y organizado por la Dirección General de Deportes. La Federación de Ajedrez de la Región de Murcia, colaboró en la organización y dispuso los arbitrajes de todas las jornadas.

Hubo 2 categorías, open y alevín. Se llevo a cabo en dos jornadas, una el 13 de Enero de 2023 y el 17 de Febrero de 2023 en el Pabellón de Deportes "Kike Boned" de la ciudad deportiva "El Romeral", en Molina de Segura y en la que se disputaron 5 rondas en cada jornada con una participación de 230 jugadores alevines y 56 equipos y 164 open y 41 equipos.En ambas categorías se participaba por una clasificación individual y otra por equipos y quedó de la siguiente manera: Muy buena participación en ambas categorías, tras 2 años sin celebrar esta competición concretamente los años 2021 y 2022

### **TORNEO PROMOCION DEPORTIVA "DEP. ESCOLAR REG. MURCIA-ALEVIN 2023**

**Organizador : Direccion General Deportes Comunidad Autonoma Reg. Murcia**

**Director del Torneo : IA Antonio Gallego Martinez**

**Árbitro Principal : AN Abel Ojaos Penalver**

**Fecha : 13.01.2023 A 17.02.2023**

#### **Clasificación Final**

| Rank | SNo. | Nombre                      | Club                        | Pts | BUC | BUC | SB    |
|------|------|-----------------------------|-----------------------------|-----|-----|-----|-------|
| 1    | 185  | Ruiz Sanchez Dario          | C.P Santa Florentina        | 10  | 75  | 68  | 75,50 |
| 2    | 230  | Yagues Garijo Alvaro        | CEIP Maestro Fco..Martinez  | 8½  | 66½ | 62  | 50,25 |
| 3    | 172  | Porlan Piernas Irene        | CES Madre de Dios 2         | 8½  | 64½ | 60½ | 50,75 |
| 4    | 30   | Carrion Valero Miguel Angel | CES Santa Ana               | 8   | 69½ | 66  | 52,00 |
| 5    | 186  | Ruiz Sanchez Francisco      | C. Valle Guadelentin School | 8   | 69  | 66  | 49,50 |
| 6    | 16   | Bleda Munoz Salvador        | CES Santa Ana               | 8   | 68½ | 65  | 45,00 |
| 7    | 225  | Vicente Martinez Alvaro     | CES Vega Media 1            | 8   | 68  | 63  | 44,50 |
| 8    | 210  | Tomas Hurtado Rodrigo       | C.P Carmen Conde            | 8   | 64½ | 59½ | 50,50 |
| 9    | 73   | Guillen Marin Alvaro        | C.P Principe Felipe 1       | 8   | 62  | 58  | 48,00 |

|    |     |                             |                             |    |     |     |       |
|----|-----|-----------------------------|-----------------------------|----|-----|-----|-------|
| 10 | 119 | Martinez Gonzalez Pedro     | C.P Carmen Conde            | 8  | 62  | 58  | 41,50 |
| 11 | 131 | Medina Matteo Thiago        | C.P Jose Maria Lapuerta     | 7½ | 62½ | 58  | 43,00 |
| 12 | 166 | Pelegrin Lorca Pedro        | C.P Santiago 1              | 7½ | 60  | 55½ | 40,25 |
| 13 | 51  | Diaz Sanchez Gabriel        | C.P Virgen de Guadalupe 1   | 7½ | 55  | 53  | 37,75 |
| 14 | 64  | Garcia Puche Dario          | C.P Carmen Conde            | 7  | 68½ | 64½ | 42,00 |
| 15 | 43  | Curto Ortega Luis           | CES Santa Ana               | 7  | 65  | 60  | 39,00 |
| 16 | 224 | Verdu Lajara Daniel         | C.P Principe Felipe 1       | 7  | 64½ | 61½ | 41,00 |
| 17 | 196 | Sanchez Pedrero Alvaro      | CES San Vicente de Paul     | 7  | 64  | 60½ | 38,00 |
| 18 | 96  | Cifuentes Lopez Fernando    | C.P La Aceña                | 7  | 63½ | 59  | 41,50 |
| 19 | 120 | Martinez Jimenez Francisco  | C.P Carmen Conde            | 7  | 63  | 58½ | 40,00 |
| 20 | 47  | de Blas Sobejano Arturo     | C.P Santa Eulalia           | 7  | 61½ | 56½ | 38,00 |
| 21 | 112 | Martinez Bermjo Jose David  | CES San Vicente de Paul     | 7  | 60½ | 56½ | 32,50 |
| 22 | 70  | Grau Garcia Adrian          | C. Virgen del Pasico Dos 1  | 7  | 59  | 55  | 37,00 |
| 23 | 6   | Andreo Canovas Manuel       | C.P Santiago 2              | 7  | 59  | 55  | 36,50 |
| 24 | 202 | Saura Ortiz Diego           | C.P Jose Maria Lapuerta     | 7  | 59  | 54½ | 35,50 |
| 25 | 160 | Palazon Amante Jose Miguel  | CEIP Maestro Fco.,Martinez  | 7  | 58  | 54  | 37,00 |
| 26 | 189 | Sabater Saez Pedro Jose     | CES Salesianos Don Bosco    | 7  | 57  | 52  | 37,00 |
| 27 | 114 | Martinez Blazquez Jorge     | C.P Santiago 2              | 7  | 54  | 51  | 32,50 |
| 28 | 146 | Moreno Lopez Ruben          | CEIP Maestro Fco.,Martinez  | 7  | 49  | 45½ | 29,50 |
| 29 | 13  | Bernal Bernal Alvaro        | C.P Ntra. Sra. de Belen     | 6½ | 62½ | 57½ | 39,00 |
| 30 | 24  | Canovas Crespo Guillermo    | C.P Santiago 2              | 6½ | 61  | 56  | 35,25 |
| 31 | 191 | San Miguel Ayora Celso      |                             | 6½ | 59½ | 56½ | 35,25 |
| 32 | 98  | Lopez Gomez Amalia          | C.P Principe Felipe 2       | 6½ | 59½ | 55½ | 37,25 |
| 33 | 173 | Quinonero Motos Jaime       | C.P Pasico Campillo 1       | 6½ | 59½ | 55½ | 34,75 |
| 34 | 187 | Ruiz Torres Antonio         | C.P Principe Felipe 1       | 6½ | 58  | 54½ | 31,25 |
| 35 | 31  | Cascales Gonzalez Alvaro    | C.P Rio Segura              | 6½ | 57½ | 54  | 35,50 |
| 36 | 69  | Gonzalez Perez Adrian       | C.P Principe Felipe 1       | 6½ | 55½ | 52  | 29,75 |
| 37 | 145 | Moreno Alvarez Rodrigo      | C. Valle Guadelentin School | 6½ | 55½ | 51½ | 32,25 |
| 38 | 22  | Cano Mateos David           | C.P Virgen de Guadalupe 1   | 6½ | 55  | 53  | 33,25 |
| 39 | 9   | Banos Merono Lino           | C. Virgen del Pasico Dos 1  | 6½ | 54½ | 51  | 33,25 |
| 40 | 213 | Torres Garcia Jorge         | CES El Taller 1             | 6½ | 51½ | 48  | 25,75 |
| 41 | 129 | Mateo Canteros Mario        | CES Vicente Medina 1        | 6½ | 49½ | 46½ | 28,50 |
| 42 | 111 | Martinez Bermejo Iker       | CES San Vicente de Paul     | 6½ | 48  | 45½ | 26,50 |
| 43 | 138 | Minarro Giner Mario         | C.P Pasico Campillo 1       | 6  | 62  | 59  | 32,00 |
| 44 | 67  | Gomez Pizarro Hugo          | CEIP Maestro Fco.,Martinez  | 6  | 62  | 57  | 32,00 |
| 45 | 193 | Sanchez Calvo Enara         | C. Virgen del Pasico Dos 1  | 6  | 61  | 59  | 35,00 |
| 46 | 46  | Davia Abellán Franscisco    | CES Santa Ana               | 6  | 57  | 54  | 30,00 |
| 47 | 139 | Molero Hernandez Jorge      | CES Vega Media 1            | 6  | 56½ | 52½ | 30,50 |
| 48 | 26  | Cao Castellon Alexandre     | CES Vicente Medina 2        | 6  | 56  | 53  | 28,50 |
| 49 | 83  | Ibanez Selvas Jorge         | CES Virgen del Pasico 1     | 6  | 56  | 52½ | 30,25 |
| 50 | 201 | Santiago Perez Jesus        | C.P Francisco Caparros      | 6  | 56  | 52  | 30,00 |
| 51 | 65  | Garcia Ramirez Jesus        | C.P Principe Felipe 2       | 6  | 55½ | 53½ | 27,50 |
| 52 | 223 | Vera Lorenz Laura           | Colegio Miralmonte 1        | 6  | 55½ | 51½ | 29,25 |
| 53 | 8   | Artero Lopez Pedro Fernando | CES El Taller 1             | 6  | 54  | 52  | 28,00 |
| 54 | 142 | Montoya Arturo              | CES Madre de Dios 1         | 6  | 53½ | 50  | 23,00 |
| 55 | 110 | Marmol Ros Daniel           | C.P Virgen de Guadalupe 1   | 6  | 53½ | 49½ | 26,75 |

|     |     |                                 |                              |    |     |     |       |
|-----|-----|---------------------------------|------------------------------|----|-----|-----|-------|
| 56  | 158 | Oton Ingles Victor              | C. Virgen del Pasico Dos 1   | 6  | 53  | 51  | 25,50 |
| 57  | 87  | Jordan Solano Adela             | C.P Antonio de Ulloa         | 6  | 52½ | 49  | 23,75 |
| 58  | 77  | Hernandez Gimenez Alejandro     | Colegio Miralmonte 1         | 6  | 52½ | 48½ | 27,75 |
| 59  | 211 | Torrano Minano Miriam           | C.P Antonio Buitrago Gomez 1 | 6  | 52  | 49  | 27,75 |
| 60  | 205 | Sixto Ortiz Victor              | C.P Antonio de Ulloa         | 6  | 52  | 48½ | 27,00 |
| 61  | 147 | Moreno Navarro Ramon            | CES Virgen del Pasico 1      | 6  | 51  | 48½ | 25,75 |
| 62  | 88  | Kadfi Kadfi Ahmed               | C.P Santiago Apostol 1       | 6  | 50½ | 46½ | 30,00 |
| 63  | 61  | Garcia Ibanez Israel            | C.P Principe Felipe 1        | 6  | 50  | 47½ | 28,50 |
| 64  | 92  | Liarte Lopez Jesus              | C.P Principe Felipe 2        | 6  | 49½ | 47  | 26,00 |
| 65  | 136 | Meseguer Rebollo Gael           | C.P Virgen de Guadalupe 1    | 6  | 49  | 47  | 25,00 |
| 66  | 122 | Martinez Martinez Eloy Valentin | C.P Santa Florentina         | 6  | 49  | 46½ | 24,00 |
| 67  | 78  | Hernandez Henarejos Ivan        | CES Virgen del Pasico 1      | 6  | 47½ | 44  | 27,50 |
| 68  | 14  | Bernal Cadenas Pablo            | C.P Vicente Ros              | 6  | 46½ | 43  | 19,75 |
| 69  | 38  | Clemente Morales Hugo           | CES El Taller 1              | 6  | 45  | 43  | 22,00 |
| 70  | 133 | Mendoza Usa Keira Ariana        | C.P Gines Garcia Martinez    | 6  | 45  | 42½ | 24,50 |
| 71  | 97  | Lopez Garcia Mario              | C.P Virgen de las Huertas    | 6  | 44  | 40½ | 21,50 |
| 72  | 163 | Pardo Anibal                    | C.P Madre Esperanza          | 6  | 42½ | 40  | 22,00 |
| 73  | 15  | Bernal Molina Israel            | CES Virgen del Pasico 2      | 5½ | 61½ | 56½ | 31,25 |
| 74  | 192 | San Miguel Ayora Yago           | Colegio Miralmonte 1         | 5½ | 58½ | 55½ | 28,00 |
| 75  | 127 | Martinez Roig Jorge             | CES El Taller 1              | 5½ | 58  | 54  | 28,25 |
|     | 141 | Montiel Padilla Francisco       | C.P Pasico Campillo 1        | 5½ | 58  | 54  | 28,25 |
| 77  | 159 | Pajares Pajares Hector          | C.P Ntra. Sra. de Belen      | 5½ | 54½ | 52  | 24,75 |
| 78  | 37  | Chen Jin Sofia                  | C.P La Cruz                  | 5½ | 54½ | 50½ | 28,25 |
| 79  | 164 | Paredes San Mateo Pedro         | C.P Vicente Ros              | 5½ | 54  | 50½ | 26,75 |
| 80  | 19  | Buendia Garcia Alexandra        | C.P Santa Florentina         | 5½ | 52½ | 49  | 26,75 |
| 81  | 18  | Buendia Garcia Adrian           | CES Virgen del Pasico 1      | 5½ | 52½ | 49  | 25,75 |
| 82  | 48  | de la Fuente Fernandez Rodrigo  | C.P. Monte Anaor             | 5½ | 51  | 48½ | 22,25 |
| 83  | 85  | Iniesta Lopez Enrique           | CES Vega Media 1             | 5½ | 48½ | 44½ | 26,50 |
| 84  | 102 | Lopez Sarabia Antonio           | C.P. Monte Anaor             | 5½ | 47½ | 45  | 22,75 |
| 85  | 197 | Sanchez Ponce Pablo             | CES San Vicente de Paul      | 5½ | 46½ | 43½ | 22,00 |
| 86  | 143 | Mora Fontes Pablo               | Colegio Virgen Pasico Dos 2  | 5½ | 45½ | 42½ | 19,75 |
| 87  | 220 | Usero Gonzalez Juan             | C.P Deitania                 | 5½ | 45½ | 42  | 22,50 |
| 88  | 229 | Yaagoubi Ali                    | CES Vicente Medina 1         | 5½ | 44  | 41½ | 21,75 |
| 89  | 151 | Navarro Perez David             | C.P Antonio Buitrago Gomez 1 | 5½ | 43½ | 40½ | 18,50 |
| 90  | 181 | Ruiz Fernandez David            | CES Vega Media 1             | 5  | 57  | 53  | 27,00 |
| 91  | 105 | Maciel Liberato Matheus         | C.P. Monte Anaor             | 5  | 56½ | 52½ | 23,50 |
| 92  | 195 | Sanchez Fernando                | C.P Madre Esperanza          | 5  | 56  | 53  | 20,50 |
| 93  | 41  | Cordoba Daniel                  | C.P Madre Esperanza          | 5  | 55½ | 53  | 20,50 |
| 94  | 169 | Perez Lozano Ivan               | C.P. Pasico Campillo 2       | 5  | 55  | 51  | 26,00 |
| 95  | 179 | Rodriguez Navarro Mario         | C.P Virgen de Guadalupe 2    | 5  | 55  | 51  | 21,00 |
| 96  | 103 | Lopez Vicente Mario             | CES Vega Media 2             | 5  | 54½ | 51  | 21,00 |
| 97  | 177 | Reinados Peralta Gines          | C.P Pasico Campillo 1        | 5  | 54  | 50  | 19,50 |
| 98  | 68  | Gonzalez Canales Gines          | C.P. Pasico Campillo 2       | 5  | 53½ | 50  | 18,00 |
| 99  | 123 | Martinez Martinez Guillermo     | CES Virgen del Pasico 1      | 5  | 53½ | 49½ | 25,50 |
| 100 | 95  | Lopez Alcazar Jose Marcos       | C.P Pasico Campillo 1        | 5  | 53  | 50½ | 21,25 |
| 101 | 162 | Palazon Tenza Victor            | C.P Antonio Buitrago Gomez 1 | 5  | 53  | 49½ | 24,50 |

|     |     |                                |                              |    |     |     |       |
|-----|-----|--------------------------------|------------------------------|----|-----|-----|-------|
| 102 | 219 | Tudela Garcia Fernando         | C.P Santiago 1               | 5  | 52½ | 50½ | 25,25 |
| 103 | 7   | Aroca Jimenez Jorge            | C.P Antonio Buitrago Gomez 1 | 5  | 52½ | 49½ | 17,00 |
| 104 | 36  | Chebatkov Andrey               | C.P Francisco Caparros       | 5  | 52½ | 49  | 18,50 |
| 105 | 40  | Conesa Albaladejo Joaquin      | C. Virgen del Pasico Dos 1   | 5  | 52  | 49½ | 22,00 |
| 106 | 86  | Jimenez Antelo Ezequiel        | C.P Sagrado Corazon 1        | 5  | 52  | 48  | 20,50 |
| 107 | 42  | Cuadrado Navarro Jose Antonio  | C.P Pasico Campillo 1        | 5  | 52  | 48  | 19,75 |
| 108 | 167 | Perez Andreo Daniel            | C.P La Cruz                  | 5  | 51½ | 48½ | 20,00 |
| 109 | 178 | Roca Merono Victoria           | Colegio Virgen Pasico Dos 2  | 5  | 50½ | 48½ | 17,00 |
| 110 | 217 | Tudela Cabo Pablo              | CES San Vicente de Paul      | 5  | 49½ | 46½ | 19,50 |
| 111 | 209 | Tello Sanchez Francisco Jose   | CES Vega Media 1             | 5  | 49½ | 46½ | 19,00 |
| 112 | 157 | Olmos Madrid Leo               | C.P Vicente Ros              | 5  | 49  | 45  | 21,50 |
| 113 | 74  | Guirao Caballero Carmen Maria  | C.P Antonio Buitrago Gomez 2 | 5  | 48½ | 46  | 20,50 |
| 114 | 221 | Valverde Molina Francisco      | CES Salesianos Don Bosco     | 5  | 47½ | 44½ | 18,50 |
| 115 | 66  | Gomez Garcia David             | C.P Virgen de Guadalupe 1    | 5  | 47  | 44½ | 17,50 |
| 116 | 154 | Oliver Conesa Maria            | C.P Vicente Ros              | 5  | 43½ | 41  | 19,25 |
| 117 | 188 | Ruiz Torres Juan de Dios       | C.P Principe Felipe 1        | 5  | 43  | 40½ | 19,25 |
| 118 | 161 | Palazon Ayala Adrian           | C.P Antonio Buitrago Gomez 2 | 5  | 43  | 40  | 16,50 |
| 119 | 212 | Torrents Garcia Pelayo         | C. Virgen del Pasico Dos 1   | 4½ | 60½ | 56½ | 25,25 |
| 120 | 32  | Cascales Gonzalez Fernando     | C.P Rio Segura               | 4½ | 56  | 52  | 20,50 |
| 121 | 222 | Vazquez Mila Mario             | CES El Taller 1              | 4½ | 54½ | 51  | 17,00 |
| 122 | 206 | Soriano Damian Caridad         | C.P Santiago Apostol 1       | 4½ | 52  | 49½ | 18,75 |
| 123 | 228 | Vidal Ingles Angel             | C.P Fontes 1                 | 4½ | 51½ | 48½ | 18,50 |
| 124 | 63  | Garcia Martinez Ivan           | CES Vega Media 1             | 4½ | 51½ | 48  | 21,00 |
| 125 | 17  | Box Salmeron Alexis            | C.P Pedro Rodriguez 1        | 4½ | 50  | 47  | 17,50 |
| 126 | 208 | Tapia Matailo Daniel Alejandro | CES Salesianos Don Bosco     | 4½ | 49½ | 46½ | 20,25 |
| 127 | 82  | Hortelano Gomez Alejandro      | C.P Virgen de Guadalupe 2    | 4½ | 49½ | 46  | 21,75 |
| 128 | 4   | Amela Sanchez Alejandro        | CES El Taller 2              | 4½ | 48  | 44½ | 16,75 |
| 129 | 108 | Marin Motos Nicolas            | C.P Antonio Buitrago Gomez 1 | 4½ | 47  | 44  | 18,25 |
| 130 | 107 | Mansouri Maejdoubi Ayoub       | C.P Santiago Apostol 1       | 4½ | 47  | 43½ | 20,25 |
| 131 | 62  | Garcia Jimenez Fernando        | C.P Santa Florentina         | 4½ | 46½ | 44  | 14,50 |
| 132 | 156 | Olmos Madrid Alberto           | C.P Vicente Ros              | 4½ | 46  | 43  | 18,50 |
| 133 | 25  | Canovas Vigil Cristina         | C.P Santiago 1               | 4½ | 45½ | 43½ | 15,25 |
| 134 | 203 | Semitiel Guillamon Jesus       | C.P Antonio Buitrago Gomez 1 | 4½ | 45½ | 43½ | 13,75 |
| 135 | 27  | Carbonell Vicente Jose Pablo   | CES Vicente Medina 2         | 4½ | 45½ | 43  | 16,25 |
| 136 | 183 | Ruiz Martinez Daniel II        | CES Vicente Medina           | 4½ | 45½ | 43  | 16,25 |
| 137 | 168 | Perez Guirao David             | C.P Pedro Rodriguez 1        | 4½ | 45½ | 42½ | 16,25 |
| 138 | 176 | Reina Reinaldos Alejandro      | C. Valle Guadelentin School  | 4½ | 44½ | 41½ | 11,75 |
| 139 | 207 | Stoica Mihai Adrian Catalin    | C.P Sagrado Corazon 1        | 4½ | 39½ | 37  | 13,25 |
| 140 | 3   | Almela Garcia Jose             | CES Vicente Medina 1         | 4  | 57  | 53  | 19,00 |
| 141 | 204 | Serrano Cobo Delia             | CES Narval                   | 4  | 52½ | 49½ | 11,00 |
| 142 | 135 | Merono Saquero Jose Luis       | Colegio Miralmonte 1         | 4  | 51  | 48  | 16,50 |
| 143 | 10  | Barnes Lardin Jesus            | C.P Jose Maria Lapuerta      | 4  | 50½ | 48½ | 14,00 |
| 144 | 59  | Galvez Ros Miguel Angel        | C.P Jose Maria Lapuerta      | 4  | 50½ | 48  | 19,25 |
| 145 | 153 | Nicolas Garro Alvaro           | CES Vega Media 2             | 4  | 49  | 46  | 15,50 |
| 146 | 49  | de Pedro Tebar Lydia           | CES El Taller 2              | 4  | 49  | 45½ | 18,25 |
| 147 | 200 | Santana Contreras Enzo         | C. Valle Guadelentin School  | 4  | 48  | 45½ | 15,25 |

|     |     |                                   |                              |    |     |     |       |
|-----|-----|-----------------------------------|------------------------------|----|-----|-----|-------|
| 148 | 144 | Morano Gil Izan                   | C.P Santa Florentina         | 4  | 48  | 44½ | 12,25 |
| 149 | 99  | Lopez Lucas Juan Antonio          | C.P Pedro Rodriguez 1        | 4  | 46½ | 43½ | 15,00 |
| 150 | 149 | Munoz Badillo Jorge               | C.P Antonio de Ulloa         | 4  | 46  | 43½ | 18,75 |
| 151 | 180 | Romera Carreno Sara               | C.P La Cruz                  | 4  | 45½ | 42½ | 14,00 |
| 152 | 218 | Tudela Cabo Pedro                 | CES San Vicente de Paul      | 4  | 44  | 41  | 15,50 |
| 153 | 182 | Ruiz Martinez Daniel              | C.P Santa Eulalia            | 4  | 43½ | 41½ | 13,50 |
| 154 | 35  | Chambi Ordonez Kevin Augusto      | C.P Santa Eulalia            | 4  | 43  | 41  | 14,50 |
| 155 | 84  | Illan Soto Sergio                 | C.P Santa Florentina         | 4  | 43  | 40½ | 15,50 |
| 156 | 1   | Albaladejo Ros Adrian             | C.P Fontes 1                 | 4  | 43  | 39½ | 18,50 |
| 157 | 118 | Martinez Gonzalez Mauro           | CES Vicente Medina 1         | 4  | 42½ | 40  | 12,75 |
| 158 | 80  | Hidalgo Garcia Valentina          | C.P Rio Segura               | 4  | 41½ | 39½ | 15,50 |
| 159 | 215 | Tortosa Esparza Alvaro            | C.P Antonio de Ulloa         | 4  | 41  | 39  | 12,75 |
| 160 | 199 | Sanchez Sanchez Yoel              | Colegio Miralmonte 1         | 4  | 41  | 39  | 11,50 |
| 161 | 55  | Eljahouari Adam                   | C.P Sagrado Corazon 2        | 4  | 40½ | 38½ | 13,50 |
| 162 | 152 | Nicolas Canovas Christian         | CES Virgen del Pasico 1      | 4  | 39½ | 37  | 9,75  |
| 163 | 117 | Martinez Gimenez Daniela          | C.P Santiago Apostol 1       | 4  | 37½ | 35  | 13,50 |
| 164 | 11  | Bastour Behaoui Hossam            | C.P Sagrado Corazon 1        | 4  | 37  | 35  | 9,75  |
| 165 | 174 | Rabhi Ihab                        | C.P Santiago Apostol 1       | 4  | 34  | 31½ | 12,75 |
| 166 | 29  | Carrillo Palazon Ainhoa           | C.P Antonio Buitrago Gomez 2 | 3½ | 53½ | 50  | 18,25 |
| 167 | 184 | Ruiz Martinez Guillermo           | C.P Antonio de Ulloa         | 3½ | 51½ | 47½ | 16,75 |
| 168 | 198 | Sanchez Rodriguez Dario           | CES Narval                   | 3½ | 45  | 43  | 11,25 |
| 169 | 50  | del Fresno Pascali Olivia         | C.P Antonio de Ulloa         | 3½ | 45  | 42½ | 12,50 |
| 170 | 44  | Curto Ortega Martina              | CES Santa Ana                | 3½ | 44  | 40½ | 13,00 |
| 171 | 100 | Lopez Martinez Lola               | C.P Pedro Rodriguez 1        | 3½ | 43½ | 41  | 10,50 |
| 172 | 125 | Martinez Miñano Jose Antonio      | C.P. Pedro Rodriguez 2       | 3½ | 43  | 39  | 15,25 |
| 173 | 115 | Martinez Carmen                   | CES Madre de Dios 1          | 3½ | 42½ | 40  | 12,50 |
| 174 | 132 | Mendez Saura Adrian               | C.P Fontes 2                 | 3½ | 42½ | 39½ | 9,25  |
| 175 | 106 | Majanpte Jimenez Stalin Daniel    | C.P Sagrado Corazon 2        | 3½ | 39½ | 37  | 9,50  |
| 176 | 72  | Guillen Lopez Jorge               |                              | 3½ | 38½ | 36½ | 8,00  |
| 177 | 90  | Kharmouch Dina                    | C.P Fontes 2                 | 3½ | 36  | 34  | 9,25  |
| 178 | 52  | el Arabi Mohammed                 | C.P Tierno Galvan            | 3  | 54  | 50  | 14,50 |
| 179 | 148 | Mula Cortijos Mario               | C.P. Pasico Campillo 2       | 3  | 52½ | 50½ | 13,50 |
| 180 | 60  | Garcia Cutillas Fernando          | C.P. Monte Anaor             | 3  | 45  | 42½ | 11,00 |
| 181 | 226 | Vicente Meseguer Carmen Victoria  | CES El Taller 1              | 3  | 44½ | 42  | 11,75 |
| 182 | 109 | Marin Rodriguez Rafael            | C.P. Pedro Rodriguez 2       | 3  | 44  | 41  | 10,25 |
| 183 | 12  | Beltran Ruiz Isabel               | CES Vicente Medina 1         | 3  | 42½ | 40½ | 7,25  |
| 184 | 93  | Loayza Iniguez Xavier Andres      | CES Vega Media 2             | 3  | 42  | 38½ | 12,00 |
| 185 | 53  | el Boujanab Assia                 | C.P Madre Esperanza          | 3  | 40½ | 38½ | 7,00  |
| 186 | 91  | Lamkadui Youssef                  | C.P Fontes 1                 | 3  | 39½ | 37  | 8,25  |
| 187 | 39  | Coello de Leon Angel Enmanuel     | C.P Sagrado Corazon 2        | 3  | 39  | 37  | 8,75  |
| 188 | 170 | Perez Sabater Pablo               | CES Salesianos Don Bosco     | 3  | 39  | 36½ | 8,25  |
| 189 | 21  | Canales Perez Ruth Noemi          | C.P Sagrado Corazon 1        | 3  | 38½ | 36½ | 8,50  |
| 190 | 140 | Molina Gonzalo                    | CES Madre de Dios 1          | 3  | 37  | 35  | 8,50  |
| 191 | 2   | Aleman Andrea                     | C.P Madre Esperanza          | 3  | 32½ | 30½ | 8,25  |
| 192 | 116 | Martinez Castellar Juan Francisco | C.P Virgen de las Huertas    | 2½ | 51½ | 48½ | 11,25 |
| 193 | 124 | Martinez Martinez Leo             | C.P Los Alamos               | 2½ | 50  | 46½ | 12,50 |

|     |     |                                 |                             |    |     |     |       |
|-----|-----|---------------------------------|-----------------------------|----|-----|-----|-------|
| 194 | 128 | Martinez Russu Nicolas          | C.P Tierno Galvan           | 2½ | 48  | 45  | 8,00  |
| 195 | 137 | Mighiss Amine                   | C.P Santiago Apostol 2      | 2½ | 46  | 43  | 8,25  |
| 196 | 75  | Guirao Sanchez Elena Idoia      | C.P Virgen de Guadalupe 2   | 2½ | 45½ | 43  | 12,25 |
| 197 | 76  | Hamouti Mohamed Adam            | C.P Ntra. Sra. Los Dolores  | 2½ | 44½ | 42  | 10,25 |
| 198 | 227 | Vidal Bonaque Gregorio          | C.P Virgen de las Huertas   | 2½ | 41½ | 39½ | 6,00  |
| 199 | 79  | Hernandez Jose                  | C.P Madre Esperanza         | 2½ | 37½ | 35½ | 3,75  |
| 200 | 56  | Enrique Caballero Paula         | C.P Fontes 2                | 2½ | 37  | 34½ | 8,00  |
| 201 | 175 | Rabhi Rayan                     | C.P Santiago Apostol 2      | 2½ | 36  | 34  | 4,25  |
| 202 | 45  | Daghou Daghou Omayma            | C.P Santiago Apostol 1      | 2½ | 35½ | 33½ | 6,25  |
| 203 | 155 | Olmedo Herrero Irene            | CES Salesianos Don Bosco    | 2½ | 35  | 33  | 6,25  |
| 204 | 101 | Lopez Paredes Celia             | C.P Jose Maria Lapuerta     | 2  | 48  | 45  | 6,50  |
| 205 | 216 | Trenza Sanchez Dario            | C.P. Pasico Campillo 2      | 2  | 44  | 41½ | 6,00  |
| 206 | 54  | el Yakouti Ayoub                | C.P Ntra. Sra. Los Dolores  | 2  | 43½ | 41  | 7,00  |
| 207 | 134 | Merimi Mohamed Amine            | C.P Ntra. Sra. Los Dolores  | 2  | 43  | 40  | 3,50  |
| 208 | 214 | Torroglosa Guillen Martina      | C.P Virgen de las Huertas   | 2  | 42½ | 39½ | 5,00  |
| 209 | 57  | Fellah Mohamed                  | C.P Ntra. Sra. Los Dolores  | 2  | 42  | 40  | 5,00  |
| 210 | 171 | Píqueras Lucas Santa Cruz       | CES El Taller 2             | 2  | 41  | 38½ | 3,50  |
| 211 | 20  | Bunay Moya Erik Jader           | C. Valle Guadelentin School | 2  | 41  | 38  | 5,25  |
| 212 | 165 | Pedreno Sanchez Juan Jose       | C.P Fontes 1                | 2  | 39½ | 37½ | 6,00  |
| 213 | 34  | Chagdali Khaphy Yasmine         | C.P Sagrado Corazon 1       | 2  | 37½ | 35½ | 5,00  |
| 214 | 104 | Lucerga Barquero Ruben          | C.P Fontes 1                | 2  | 36½ | 34  | 5,50  |
| 215 | 94  | Lopez Acosta Hugo               | C.P Los Alamos              | 1½ | 43  | 40½ | 6,50  |
| 216 | 81  | Hlal Ayoub                      | C.P Ntra. Sra. Los Dolores  | 1½ | 43  | 40½ | 4,75  |
| 217 | 28  | Carrillo Martinez Guillermo     | C.P Jose Maria Lapuerta     | 1½ | 42  | 39½ | 1,75  |
| 218 | 58  | Franco Soto Cristina            | C.P. Monte Anaor            | 1½ | 41½ | 39  | 3,00  |
| 219 | 150 | Munoz Ortega Sofia              | C.P Los Alamos              | 1½ | 39  | 36½ | 1,25  |
| 220 | 126 | Martinez Morenilla Alvaro       | CES Vicente Medina 2        | 1½ | 37½ | 35  | 3,25  |
| 221 | 190 | Saez Mendoza Francisco Daniel   | C.P Gines Garcia Martinez   | 1  | 43½ | 41½ | 2,50  |
| 222 | 113 | Martinez Blazquez Jorge         | C.P Santiago 1              | 1  | 40  | 38  | 4,50  |
| 223 | 130 | Mauricio Casas Aitor            | C.P Fontes 1                | 1  | 38½ | 36½ | 2,00  |
| 224 | 71  | Guevara Fernandez Cayetano Gine | CES Madre de Dios 1         | 1  | 35½ | 33½ | 5,00  |
| 225 | 33  | Casquel Mora Gael               | C.P Los Alamos              | ½  | 39  | 37½ | 0,25  |
| 226 | 89  | Kamal Oumaal Billal             | C.P Virgen de las Huertas   | ½  | 32½ | 31  | 0,25  |
| 227 | 5   | Andreo Canovas Manuel           | C.P Santiago 1              | 0  | 32½ | 31½ | 0,00  |
|     | 23  | Canovas Crespo Guillermo        | C.P Santiago 1              | 0  | 32½ | 31½ | 0,00  |
|     | 121 | Martinez Martinez Alfredo       | C.P Ntra. Sra. de Belen     | 0  | 32½ | 31½ | 0,00  |
|     | 194 | Sanchez Caro Juan Carlos        | C.P. Pasico Campillo 2      | 0  | 32½ | 31½ | 0,00  |

Programa Swiss-Manager desarrollado y copyright © por DI.Heinz Herzog, 1230 Vienna Joh.Teufelg.39-47/7/9,

Mail:h.herzog@swiss-manager.at,homepage <http://swiss-manager.at>, User:Fed. de Ajedrez de la Región de Murcia, 30.09.2022

### **Clasificacion Individual Alevín**

1º Clasificado: Darío Ruiz Sánchez

2º Clasificado: Álvaro Yagües Garijo

3º Clasificado: Iren Porlán Piernas

C.P Santa Florentina

CEIP Maestro Francisco Martínez

CES Madre de Dios

## TORNEO PROMOCION DEPORTIVA "DEP. ESCOLAR REG. MURCIA-ALEVIN 2023

Organizador : Direccion General Deportes Comunidad Autonoma Reg. Murcia

Director del Torneo : IA Antonio Gallego Martinez

Árbitro Principal : AN Abel Ojaos Penalver

Fecha : 13.01.2023 A 17.02.2023

### Puntuaciones de los equipos

#### Clasificación Final

|          |  |            |             |             |               |          |
|----------|--|------------|-------------|-------------|---------------|----------|
| <b>1</b> | <b>C.P CARMEN CONDE</b>                | <b>30</b>  | <b>258</b>  | <b>240½</b> | <b>174,00</b> | <b>0</b> |
| 1        | Tomas Hurtado Rodrigo                  | 8          | 64½         | 59½         | 50,50         |          |
| 2        | Martinez Gonzalez Pedro                | 8          | 62          | 58          | 41,50         |          |
| 3        | Garcia Puche Dario                     | 7          | 68½         | 64½         | 42,00         |          |
| 4        | Martinez Jimenez Francisco             | 7          | 63          | 58½         | 40,00         |          |
| <b>2</b> | <b>CES SANTA ANA</b>                   | <b>29</b>  | <b>260</b>  | <b>245</b>  | <b>166,00</b> | <b>0</b> |
| 1        | Carrion Valero Miguel Angel            | 8          | 69½         | 66          | 52,00         |          |
| 2        | Bleda Munoz Salvador                   | 8          | 68½         | 65          | 45,00         |          |
| 3        | Curto Ortega Luis                      | 7          | 65          | 60          | 39,00         |          |
| 4        | Davia Abellán Francscisco              | 6          | 57          | 54          | 30,00         |          |
| <b>3</b> | <b>CEIP MAESTRO FRANCISCO MARTINEZ</b> | <b>28½</b> | <b>235½</b> | <b>218½</b> | <b>148,75</b> | <b>0</b> |
| 1        | Yagues Garijo Alvaro                   | 8½         | 66½         | 62          | 50,25         |          |
| 2        | Palazon Amante Jose Miguel             | 7          | 58          | 54          | 37,00         |          |
| 3        | Moreno Lopez Ruben                     | 7          | 49          | 45½         | 29,50         |          |
| 4        | Gomez Pizarro Hugo                     | 6          | 62          | 57          | 32,00         |          |
| <b>4</b> | <b>1 C.P. PRINCIPE FELIPE 1</b>        | <b>28</b>  | <b>240</b>  | <b>226</b>  | <b>150,00</b> | <b>0</b> |
| 1        | Guillen Marin Alvaro                   | 8          | 62          | 58          | 48,00         |          |
| 2        | Verdu Lajara Daniel                    | 7          | 64½         | 61½         | 41,00         |          |
| 3        | Ruiz Torres Antonio                    | 6½         | 58          | 54½         | 31,25         |          |
| 4        | Gonzalez Perez Adrian                  | 6½         | 55½         | 52          | 29,75         |          |
| <b>5</b> | <b>C.P SANTA FLORENTINA</b>            | <b>26</b>  | <b>223</b>  | <b>207½</b> | <b>140,75</b> | <b>0</b> |
| 1        | Ruiz Sanchez Dario                     | 10         | 75          | 68          | 75,50         |          |
| 2        | Martinez Martinez Eloy Valentin        | 6          | 49          | 46½         | 24,00         |          |
| 3        | Buendia Garcia Alexandra               | 5½         | 52½         | 49          | 26,75         |          |
| 4        | Garcia Jimenez Fernando                | 4½         | 46½         | 44          | 14,50         |          |
| <b>6</b> | <b>CES SAN VICENTE PAUL</b>            | <b>26</b>  | <b>219</b>  | <b>206</b>  | <b>119,00</b> | <b>0</b> |
| 1        | Sanchez Pedrero Alvaro                 | 7          | 64          | 60½         | 38,00         |          |
| 2        | Martinez Bermjo Jose David             | 7          | 60½         | 56½         | 32,50         |          |
| 3        | Martinez Bermejo Iker                  | 6½         | 48          | 45½         | 26,50         |          |
| 4        | Sanchez Ponce Pablo                    | 5½         | 46½         | 43½         | 22,00         |          |
| <b>7</b> | <b>1 C.P. VIRGEN GUADALUPE 1</b>       | <b>26</b>  | <b>212½</b> | <b>202½</b> | <b>122,75</b> | <b>0</b> |
| 1        | Diaz Sanchez Gabriel                   | 7½         | 55          | 53          | 37,75         |          |
| 2        | Cano Mateos David                      | 6½         | 55          | 53          | 33,25         |          |
| 3        | Marmol Ros Daniel                      | 6          | 53½         | 49½         | 26,75         |          |
| 4        | Meseguer Rebollo Gael                  | 6          | 49          | 47          | 25,00         |          |



|           |  |            |             |             |               |          |
|-----------|--|------------|-------------|-------------|---------------|----------|
| <b>8</b>  | <b>1 COLEGIO VIRGEN PASICO DOS 1</b>   | <b>25½</b> | <b>227½</b> | <b>216</b>  | <b>130,75</b> | <b>0</b> |
| 1         | Grau Garcia Adrian                     | 7          | 59          | 55          | 37,00         |          |
| 2         | Banos Merono Lino                      | 6½         | 54½         | 51          | 33,25         |          |
| 3         | Sanchez Calvo Enara                    | 6          | 61          | 59          | 35,00         |          |
| 4         | Oton Ingles Victor                     | 6          | 53          | 51          | 25,50         |          |
| <b>9</b>  | <b>1 CES VEGA MEDIA 1</b>              | <b>24½</b> | <b>230</b>  | <b>213</b>  | <b>128,50</b> | <b>0</b> |
| 1         | Vicente Martinez Alvaro                | 8          | 68          | 63          | 44,50         |          |
| 2         | Molero Hernandez Jorge                 | 6          | 56½         | 52½         | 30,50         |          |
| 3         | Iniesta Lopez Enrique                  | 5½         | 48½         | 44½         | 26,50         |          |
| 4         | Ruiz Fernandez David                   | 5          | 57          | 53          | 27,00         |          |
| <b>10</b> | <b>COLEGIO MIRALMONTE</b>              | <b>24</b>  | <b>226</b>  | <b>212</b>  | <b>120,25</b> | <b>0</b> |
| 1         | San Miguel Ayora Celso                 | 6½         | 59½         | 56½         | 35,25         |          |
| 2         | Vera Lorenz Laura                      | 6          | 55½         | 51½         | 29,25         |          |
| 3         | Hernandez Gimenez Alejandro            | 6          | 52½         | 48½         | 27,75         |          |
| 4         | San Miguel Ayora Yago                  | 5½         | 58½         | 55½         | 28,00         |          |
| <b>11</b> | <b>1 CES EL TALLER 1</b>               | <b>24</b>  | <b>208½</b> | <b>197</b>  | <b>104,00</b> | <b>0</b> |
| 1         | Torres Garcia Jorge                    | 6½         | 51½         | 48          | 25,75         |          |
| 2         | Artero Lopez Pedro Fernando            | 6          | 54          | 52          | 28,00         |          |
| 3         | Clemente Morales Hugo                  | 6          | 45          | 43          | 22,00         |          |
| 4         | Martinez Roig Jorge                    | 5½         | 58          | 54          | 28,25         |          |
| <b>12</b> | <b>1 CES VIRGEN DEL PASICO 1</b>       | <b>23½</b> | <b>207</b>  | <b>194</b>  | <b>109,25</b> | <b>0</b> |
| 1         | Ibanez Selvas Jorge                    | 6          | 56          | 52½         | 30,25         |          |
| 2         | Moreno Navarro Ramon                   | 6          | 51          | 48½         | 25,75         |          |
| 3         | Hernandez Henarejos Ivan               | 6          | 47½         | 44          | 27,50         |          |
| 4         | Buendia Garcia Adrian                  | 5½         | 52½         | 49          | 25,75         |          |
| <b>13</b> | <b>1 C.P PASICO CAMPILLO 1</b>         | <b>23</b>  | <b>233½</b> | <b>218½</b> | <b>114,50</b> | <b>0</b> |
| 1         | Quinonero Motos Jaime                  | 6½         | 59½         | 55½         | 34,75         |          |
| 2         | Minarro Giner Mario                    | 6          | 62          | 59          | 32,00         |          |
| 3         | Montiel Padilla Francisco              | 5½         | 58          | 54          | 28,25         |          |
| 4         | Reinados Peralta Gines                 | 5          | 54          | 50          | 19,50         |          |
| <b>14</b> | <b>C. VALLE GUADALENTIN SCHOOL</b>     | <b>23</b>  | <b>217</b>  | <b>204½</b> | <b>108,75</b> | <b>0</b> |
| 1         | Ruiz Sanchez Francisco                 | 8          | 69          | 66          | 49,50         |          |
| 2         | Moreno Alvarez Rodrigo                 | 6½         | 55½         | 51½         | 32,25         |          |
| 3         | Reina Reinaldos Alejandro              | 4½         | 44½         | 41½         | 11,75         |          |
| 4         | Santana Contreras Enzo                 | 4          | 48          | 45½         | 15,25         |          |
| <b>15</b> | <b>C.P. JOSE MARIA LAPUERTA</b>        | <b>22½</b> | <b>222½</b> | <b>209</b>  | <b>111,75</b> | <b>0</b> |
| 1         | Medina Matteo Thiago                   | 7½         | 62½         | 58          | 43,00         |          |
| 2         | Saura Ortiz Diego                      | 7          | 59          | 54½         | 35,50         |          |
| 3         | Barnes Lardin Jesus                    | 4          | 50½         | 48½         | 14,00         |          |
| 4         | Galvez Ros Miguel Angel                | 4          | 50½         | 48          | 19,25         |          |
| <b>16</b> | <b>1 C.P. ANTONIO BUITRAGO GOMEZ 1</b> | <b>21½</b> | <b>201</b>  | <b>188½</b> | <b>87,75</b>  | <b>0</b> |
| 1         | Torrano Minano Miriam                  | 6          | 52          | 49          | 27,75         |          |
| 2         | Navarro Perez David                    | 5½         | 43½         | 40½         | 18,50         |          |
| 3         | Palazon Tenza Victor                   | 5          | 53          | 49½         | 24,50         |          |
| 4         | Aroca Jimenez Jorge                    | 5          | 52½         | 49½         | 17,00         |          |

|           |                               |            |             |             |              |          |
|-----------|-------------------------------|------------|-------------|-------------|--------------|----------|
| <b>17</b> | <b>C.P VICENTE ROS</b>        | <b>21½</b> | <b>193</b>  | <b>179½</b> | <b>87,25</b> | <b>0</b> |
| 1         | Bernal Cadenas Pablo          | 6          | 46½         | 43          | 19,75        |          |
| 2         | Paredes San Mateo Pedro       | 5½         | 54          | 50½         | 26,75        |          |
| 3         | Olmos Madrid Leo              | 5          | 49          | 45          | 21,50        |          |
| 4         | Oliver Conesa Maria           | 5          | 43½         | 41          | 19,25        |          |
| <b>18</b> | <b>1 CES VICENTE MEDINA 1</b> | <b>20½</b> | <b>196</b>  | <b>184</b>  | <b>85,50</b> | <b>0</b> |
| 1         | Mateo Canteros Mario          | 6½         | 49½         | 46½         | 28,50        |          |
| 2         | Yaagoubi Ali                  | 5½         | 44          | 41½         | 21,75        |          |
| 3         | Ruiz Martinez Daniel II       | 4½         | 45½         | 43          | 16,25        |          |
| 4         | Almela Garcia Jose            | 4          | 57          | 53          | 19,00        |          |
| <b>19</b> | <b>C.P ANTONIO DE ULLOA</b>   | <b>20</b>  | <b>191½</b> | <b>180</b>  | <b>82,25</b> | <b>0</b> |
| 1         | Jordan Solano Adela           | 6          | 52½         | 49          | 23,75        |          |
| 2         | Sixto Ortiz Victor            | 6          | 52          | 48½         | 27,00        |          |
| 3         | Munoz Badillo Jorge           | 4          | 46          | 43½         | 18,75        |          |
| 4         | Tortosa Esparza Alvaro        | 4          | 41          | 39          | 12,75        |          |

|           |                                  |            |             |             |              |          |
|-----------|----------------------------------|------------|-------------|-------------|--------------|----------|
| <b>20</b> | <b>CES SALESIANOS DON BOSCO</b>  | <b>19½</b> | <b>193</b>  | <b>179½</b> | <b>84,00</b> | <b>0</b> |
| 1         | Sabater Saez Pedro Jose          | 7          | 57          | 52          | 37,00        |          |
| 2         | Valverde Molina Francisco        | 5          | 47½         | 44½         | 18,50        |          |
| 3         | Tapia Matailo Daniel Alejandro   | 4½         | 49½         | 46½         | 20,25        |          |
| 4         | Perez Sabater Pablo              | 3          | 39          | 36½         | 8,25         |          |
| <b>21</b> | <b>C.P. MONTE ANAOR</b>          | <b>19</b>  | <b>200</b>  | <b>188½</b> | <b>79,50</b> | <b>0</b> |
| 1         | de la Fuente Fernandez Rodrigo   | 5½         | 51          | 48½         | 22,25        |          |
| 2         | Lopez Sarabia Antonio            | 5½         | 47½         | 45          | 22,75        |          |
| 3         | Maciel Liberato Matheus          | 5          | 56½         | 52½         | 23,50        |          |
| 4         | Garcia Cutillas Fernando         | 3          | 45          | 42½         | 11,00        |          |
| <b>22</b> | <b>C.P. MADRE ESPERANZA</b>      | <b>19</b>  | <b>194½</b> | <b>184½</b> | <b>70,00</b> | <b>0</b> |
| 1         | Pardo Anibal                     | 6          | 42½         | 40          | 22,00        |          |
| 2         | Sanchez Fernando                 | 5          | 56          | 53          | 20,50        |          |
| 3         | Cordoba Daniel                   | 5          | 55½         | 53          | 20,50        |          |
| 4         | el Boujanab Assia                | 3          | 40½         | 38½         | 7,00         |          |
| <b>23</b> | <b>1 C.P. SANTIAGO APOSTOL 1</b> | <b>19</b>  | <b>187</b>  | <b>174½</b> | <b>82,50</b> | <b>0</b> |
| 1         | Kadfi Kadfi Ahmed                | 6          | 50½         | 46½         | 30,00        |          |
| 2         | Soriano Damian Caridad           | 4½         | 52          | 49½         | 18,75        |          |
| 3         | Mansouri Maejdoubi Ayoub         | 4½         | 47          | 43½         | 20,25        |          |
| 4         | Martinez Gimenez Daniela         | 4          | 37½         | 35          | 13,50        |          |
| <b>24</b> | <b>C.P. RIO SEGURA</b>           | <b>18½</b> | <b>193½</b> | <b>182</b>  | <b>79,50</b> | <b>0</b> |
| 1         | Cascales Gonzalez Alvaro         | 6½         | 57½         | 54          | 35,50        |          |
| 2         | Cascales Gonzalez Fernando       | 4½         | 56          | 52          | 20,50        |          |
| 3         | Hidalgo Garcia Valentina         | 4          | 41½         | 39½         | 15,50        |          |
| 4         | Guillen Lopez Jorge              | 3½         | 38½         | 36½         | 8,00         |          |
| <b>25</b> | <b>1 C.P SANTIAGO 1</b>          | <b>18</b>  | <b>198</b>  | <b>187½</b> | <b>85,25</b> | <b>0</b> |
| 1         | Pelegrin Lorca Pedro             | 7½         | 60          | 55½         | 40,25        |          |
| 2         | Tudela Garcia Fernando           | 5          | 52½         | 50½         | 25,25        |          |
| 3         | Canovas Vigil Cristina           | 4½         | 45½         | 43½         | 15,25        |          |
| 4         | Martinez Blazquez Jorge          | 1          | 40          | 38          | 4,50         |          |

|           |                                   |            |             |             |              |          |
|-----------|-----------------------------------|------------|-------------|-------------|--------------|----------|
| <b>26</b> | <b>1 C.P PEDRO RODRIGUEZ 1</b>    | <b>16½</b> | <b>185½</b> | <b>174</b>  | <b>59,25</b> | <b>0</b> |
| 1         | Box Salmeron Alexis               | 4½         | 50          | 47          | 17,50        |          |
| 2         | Perez Guirao David                | 4½         | 45½         | 42½         | 16,25        |          |
| 3         | Lopez Lucas Juan Antonio          | 4          | 46½         | 43½         | 15,00        |          |
| 4         | Lopez Martinez Lola               | 3½         | 43½         | 41          | 10,50        |          |
| <b>27</b> | <b>1 C.P SAGRADO CORAZÓN 1</b>    | <b>16½</b> | <b>167</b>  | <b>156½</b> | <b>52,00</b> | <b>0</b> |
| 1         | Jimenez Antelo Ezequiel           | 5          | 52          | 48          | 20,50        |          |
| 2         | Stoica Mihai Adrian Catalin       | 4½         | 39½         | 37          | 13,25        |          |
| 3         | Bastour Behaoui Hossam            | 4          | 37          | 35          | 9,75         |          |
| 4         | Canales Perez Ruth Noemi          | 3          | 38½         | 36½         | 8,50         |          |
| <b>28</b> | <b>2 C.P. PASICO CAMPILLO 2</b>   | <b>15</b>  | <b>205</b>  | <b>193</b>  | <b>63,50</b> | <b>0</b> |
| 1         | Perez Lozano Ivan                 | 5          | 55          | 51          | 26,00        |          |
| 2         | Gonzalez Canales Gines            | 5          | 53½         | 50          | 18,00        |          |
| 3         | Mula Cortijos Mario               | 3          | 52½         | 50½         | 13,50        |          |
| 4         | Trenza Sanchez Dario              | 2          | 44          | 41½         | 6,00         |          |
| <b>29</b> | <b>1 C.P. FONTES 1</b>            | <b>13½</b> | <b>173½</b> | <b>162½</b> | <b>51,25</b> | <b>0</b> |
| 1         | Vidal Ingles Angel                | 4½         | 51½         | 48½         | 18,50        |          |
| 2         | Albaladejo Ros Adrian             | 4          | 43          | 39½         | 18,50        |          |
| 3         | Lamkadui Youssef                  | 3          | 39½         | 37          | 8,25         |          |
| 4         | Pedreno Sanchez Juan Jose         | 2          | 39½         | 37½         | 6,00         |          |
| <b>30</b> | <b>1 CES MADRE DE DIOS</b>        | <b>13½</b> | <b>168½</b> | <b>158½</b> | <b>49,00</b> | <b>0</b> |
| 1         | Montoya Arturo                    | 6          | 53½         | 50          | 23,00        |          |
| 2         | Martinez Carmen                   | 3½         | 42½         | 40          | 12,50        |          |
| 3         | Molina Gonzalo                    | 3          | 37          | 35          | 8,50         |          |
| 4         | Guevara Fernandez Cayetano Gines  | 1          | 35½         | 33½         | 5,00         |          |
| <b>31</b> | <b>C.P. VIRGEN DE LAS HUERTAS</b> | <b>13</b>  | <b>179½</b> | <b>168</b>  | <b>43,75</b> | <b>0</b> |
| 1         | Lopez Garcia Mario                | 6          | 44          | 40½         | 21,50        |          |
| 2         | Martinez Castellar Juan Francisco | 2½         | 51½         | 48½         | 11,25        |          |
| 3         | Vidal Bonaque Gregorio            | 2½         | 41½         | 39½         | 6,00         |          |
| 4         | Torroglosa Guillen Martina        | 2          | 42½         | 39½         | 5,00         |          |
| <b>32</b> | <b>C.P NTRA.SRA. LOS DOLORES</b>  | <b>8½</b>  | <b>173</b>  | <b>163</b>  | <b>25,75</b> | <b>0</b> |
| 1         | Hamouti Mohamed Adam              | 2½         | 44½         | 42          | 10,25        |          |
| 2         | el Yakouti Ayoub                  | 2          | 43½         | 41          | 7,00         |          |
| 3         | Merimi Mohamed Amine              | 2          | 43          | 40          | 3,50         |          |
| 4         | Fellah Mohamed                    | 2          | 42          | 40          | 5,00         |          |
| <b>33</b> | <b>C.P LOS ALAMOS</b>             | <b>6</b>   | <b>171</b>  | <b>161</b>  | <b>20,50</b> | <b>0</b> |
| 1         | Martinez Martinez Leo             | 2½         | 50          | 46½         | 12,50        |          |
| 2         | Lopez Acosta Hugo                 | 1½         | 43          | 40½         | 6,50         |          |
| 3         | Munoz Ortega Sofia                | 1½         | 39          | 36½         | 1,25         |          |
| 4         | Casquel Mora Gael                 | ½          | 39          | 37½         | 0,25         |          |

## **Clasificación Por Equipos Alevín**

1º Clasificado: C.P Carmen Conde

2º Clasificado: C.P. Santa Ana

3º Clasificado: CEIP Maestro Francsico Martínez

Jumilla

Jumilla

Molina de Segura

## **TORNEO PROMOCION DEPORTIVA "DEP. ESCOLAR REG. MURCIA-OPEN 2023**

**Organizador : Direccion General Deportes Comunidad Autonoma Reg. Murcia**

**Director del Torneo : IA Antonio Gallego Martinez**

**Árbitro Principal : AN Felix Corral Olivera**

**Lugar : Molina de Segura**

**Fecha : 13.01.2023 A 17.02.2023**

### **Clasificación Final**

| <b>Rank</b> | <b>SNo.</b> | <b>Nombre</b>                 | <b>Club</b>                     | <b>Pts</b> | <b>BUC</b> | <b>BUC</b> | <b>SB</b> |
|-------------|-------------|-------------------------------|---------------------------------|------------|------------|------------|-----------|
| 1           | 99          | Martinez Soriano Javier       | IES Juan Carlos I - 1           | 9½         | 67         | 63         | 63,00     |
| 2           | 62          | Garcia Plazas Juan Manuel     | Colegio Miralmonte 1            | 8½         | 70         | 66         | 56,75     |
| 3           | 55          | Galian Garcia Carlos          | Colegio Miralmonte 1            | 8½         | 67         | 63½        | 53,75     |
| 4           | 82          | Lopez Ceron Jose Ramon        | CES Samaniego                   | 8          | 68½        | 64         | 47,00     |
| 5           | 100         | Martinez Soriano Pablo        | IES Juan Carlos I - 1           | 8          | 67½        | 63         | 51,50     |
| 6           | 122         | Perez Mendez David            | IES Infanta Elena 1             | 8          | 60         | 56         | 46,50     |
| 7           | 153         | Valancius Svedas Dominykas    | IES Los Albares 1               | 8          | 59         | 55         | 42,50     |
| 8           | 86          | Lopez Pastor Jaime            | IES Vega del Thader             | 7½         | 61½        | 57½        | 43,75     |
| 9           | 57          | Garceran Perez Alejandro      | CES Ensenanza Virgen del Pasico | 7          | 71         | 67         | 45,00     |
| 10          | 154         | Valera Espejo Javier          | CES Narval 1                    | 7          | 66         | 61½        | 41,00     |
| 11          | 20          | Campos Pellicer Ricardo       | IES Poeta Julian Andugar        | 7          | 64         | 59         | 41,50     |
| 12          | 149         | Tomas Gomariz Adrian          | IES Infanta Elena 1             | 7          | 62         | 58½        | 37,00     |
| 13          | 89          | Ludena Martinez Jose Andres   | IES Pedro Gacia Aguilera 2      | 7          | 61         | 58         | 39,00     |
| 14          | 108         | Navarro Viana Juan Gonzalo    | IES Jimenez de la Espada        | 7          | 61         | 57         | 37,00     |
| 15          | 59          | Garcia Gonzalez Adrian        | IES Poeta Julian Andugar        | 7          | 60½        | 57         | 34,50     |
| 16          | 16          | Cahiguela Santos Angel        | IES Infanta Elena 1             | 7          | 60         | 56         | 38,50     |
| 17          | 128         | Reguera Calle Izan            | IES Mar Menor                   | 7          | 59½        | 56         | 34,00     |
| 18          | 95          | Martinez Hernandez Ricardo    | CES Samaniego                   | 7          | 57½        | 53½        | 37,75     |
| 19          | 116         | Pelegrin Rodriguez Aaron      | IES Los Molinos 2               | 7          | 57½        | 53½        | 37,00     |
| 20          | 124         | Pinera Garcia Pablo           | IES Los Albares 1               | 7          | 57½        | 53         | 36,50     |
| 21          | 47          | Escobar Zamora Alvaro         | IES Los Molinos 2               | 7          | 56½        | 52         | 38,00     |
| 22          | 104         | Miranda Collaguazo Edgar Ivan | Colegio Virgen del Pasico Dos   | 7          | 56½        | 51½        | 36,50     |
| 23          | 111         | Olivares Navarro Tristan      | IES Juan Carlos I - 1           | 6½         | 66         | 60         | 40,25     |
| 24          | 65          | Garcia Soriano Hector         | IES Arzobispo Lozano 1          | 6½         | 65         | 60         | 37,25     |
| 25          | 38          | Cruz Justo Pedro Pascual      | IES Infanta Elena 1             | 6½         | 63½        | 58         | 40,25     |
| 26          | 94          | Martinez Garcia Cristian      | IES Ramon Arcas                 | 6½         | 63         | 58         | 38,75     |
| 27          | 2           | Alcazar Cuadrado Antonio Jose | IES Ramon Arcas                 | 6½         | 61½        | 56½        | 37,75     |
| 28          | 131         | Rosero Jimenez Carlos David   | IES Ramon Arcas                 | 6½         | 61         | 56½        | 35,00     |
| 29          | 5           | Andreo Canovas Juan Jose      | IES Prado Mayor                 | 6½         | 60         | 56½        | 36,50     |

|    |     |                                    |                                 |    |     |     |       |
|----|-----|------------------------------------|---------------------------------|----|-----|-----|-------|
| 30 | 113 | Ortega Parra Noa                   | CES Narval 2                    | 6½ | 60  | 56  | 31,75 |
| 31 | 85  | Lopez Martinez Francisco           | IES Juan de la Cierva 1         | 6½ | 55  | 53  | 32,25 |
| 32 | 32  | Cheng Jin Victor                   | IES Juan de la Cierva 1         | 6½ | 55  | 51½ | 32,50 |
| 33 | 68  | Gonzalez Marin Tomas               | Colegio Miralmonte 1            | 6  | 61½ | 57  | 33,50 |
| 34 | 1   | Abellan Villa Pablo                | IES Los Albares 1               | 6  | 60½ | 57  | 31,25 |
| 35 | 127 | Ramon Alcaraz Sergio               | CES Ensenanza Virgen del Pasico | 6  | 58½ | 55½ | 28,50 |
| 36 | 118 | Penalver Peinado Sergio            | IES Juan Carlos I 2             | 6  | 57½ | 53½ | 31,50 |
| 37 | 29  | Castillo Almeida Miguel            | CES El Taller 1                 | 6  | 56½ | 54½ | 29,00 |
| 38 | 105 | Miranda Collaguazo Susi Julieta    | Colegio Virgen del Pasico Dos   | 6  | 56½ | 53½ | 30,50 |
| 39 | 39  | Cutillas Vazquez Alfonso           | IES Los Albares 1               | 6  | 56  | 53  | 28,00 |
| 40 | 96  | Martinez Martinez Pedro            | IES Los Albares 1               | 6  | 56  | 52  | 28,00 |
| 41 | 156 | Vargas Moreno Javier               | CES El Taller 1                 | 6  | 55½ | 51½ | 28,50 |
| 42 | 123 | Perez Moragues Manuel              | Colegio Miralmonte 1            | 6  | 54½ | 50½ | 28,00 |
| 43 | 114 | Parra Moreno Samuel                | CES Centro Estudios C.E.I       | 6  | 54  | 50  | 29,00 |
| 44 | 138 | Sanchez Lopez Felipe               | IES Ramon Arcas                 | 6  | 52½ | 49  | 23,50 |
| 45 | 37  | Comas Herrera Pablo                | IES Mar Menor                   | 6  | 52  | 49  | 27,50 |
| 46 | 64  | Garcia Sanchez Alvaro              | CES El Taller 2                 | 6  | 51  | 49  | 26,50 |
| 47 | 11  | Bermejo Garcia Julio               | IES Los Albares 1               | 6  | 50½ | 46½ | 23,50 |
| 48 | 41  | de Gea Carbonell Pablo             | CES Vicente Medina 2            | 6  | 49½ | 46½ | 26,00 |
| 49 | 79  | Lopez Abellana Francisco Javier    | IES Juan de la Cierva 1         | 6  | 49½ | 46  | 23,75 |
| 50 | 75  | Krot Arseni                        | IES Los Molinos 1               | 6  | 48½ | 47½ | 23,00 |
| 51 | 144 | Soler Corbalan Alejandro           | IES Mar Menor                   | 6  | 47  | 45½ | 23,50 |
| 52 | 92  | Marin-Blazquez Morcillo Antonio    | IES Los Albares 2               | 6  | 46½ | 45½ | 24,50 |
| 53 | 10  | Berkani Moad                       | IES Los Molinos 1               | 5½ | 63  | 59  | 31,50 |
| 54 | 34  | Cisterna Sanchez Raul              | CES Ensenanza Virgen del Pasico | 5½ | 58  | 55  | 28,75 |
| 55 | 106 | Munoz Molina Jose David            | Colegio Miralmonte 1            | 5½ | 56½ | 52½ | 26,50 |
| 56 | 19  | Campos Iordache Cesar Daniel       | Colegio Virgen del Pasico Dos   | 5½ | 56  | 52½ | 25,00 |
| 57 | 22  | Canovas Crespo Jaime               | IES Juan de la Cierva 1         | 5½ | 55  | 51  | 26,75 |
| 58 | 102 | Melgarejo Torrano Pablo            | CES El Taller 2                 | 5½ | 54½ | 50½ | 25,75 |
| 59 | 119 | Perera Galvez Carlos               | CES Narval 1                    | 5½ | 54  | 50½ | 23,75 |
| 60 | 33  | Chico Medina Jose                  | IES Miguel Hernandez 1          | 5½ | 53  | 49  | 26,50 |
| 61 | 9   | Benssadoun Akkad Mohcin            | IES Miguel Hernandez 1          | 5½ | 52  | 48½ | 20,25 |
| 62 | 136 | Sabater Saez Manuel Ivan           | CES Salesianos Don Bosco        | 5½ | 50½ | 47½ | 22,00 |
| 63 | 120 | Perez Lozano Guillermo             | IES Arzobispo Lozano 1          | 5½ | 50½ | 46½ | 25,25 |
| 64 | 61  | Garcia Navarro Raul                | CEIPBas Guadalentin             | 5½ | 44  | 42  | 22,25 |
| 65 | 71  | Herrero Andreo Alvaro              | IES Juan de la Cierva 1         | 5½ | 43  | 42  | 18,25 |
| 66 | 17  | Calvo Vidal Diego Miguel           | CES Centro Estudios C.E.I       | 5  | 58½ | 55  | 23,00 |
| 67 | 91  | Madrid Lujan Ismael                | IES Mar Menor                   | 5  | 57  | 53  | 23,50 |
| 68 | 109 | Noguera Alvarez Joaquin            | IES Mediterraneo                | 5  | 56½ | 52½ | 25,00 |
| 69 | 140 | Sastre Galindo Pedro               | CES Ensenanza Virgen del Pasico | 5  | 56  | 52  | 19,00 |
| 70 | 115 | Patron Puig Marco                  | IES Los Molinos 1               | 5  | 55½ | 51½ | 23,50 |
| 71 | 44  | Diaz Martinez Marcos               |                                 | 5  | 53  | 51  | 21,00 |
| 72 | 56  | Garceran Fernandez Alvaro          | CES Ensenanza Virgen del Pasico | 5  | 52½ | 50  | 21,00 |
| 73 | 134 | Ruiperez Risueno Javier            | IES Infanta Elena 2             | 5  | 52½ | 48½ | 24,50 |
| 74 | 42  | Delgado Jacome Sebastian Alejandro | IES Vega del Thader             | 5  | 52  | 50  | 20,50 |
| 75 | 14  | Bernal Riquelme Miguel Angel       | IES Arzobispo Lozano 1          | 5  | 52  | 48  | 23,00 |

|     |     |                                |                               |    |     |     |       |
|-----|-----|--------------------------------|-------------------------------|----|-----|-----|-------|
| 76  | 26  | Caparros Martinez Francisco    | Colegio Miralmonte 1          | 5  | 51½ | 48½ | 21,00 |
| 77  | 80  | Lopez Asensio Alfredo          | CES El Taller 1               | 5  | 51  | 48  | 21,00 |
| 78  | 28  | Carrillo Manuel                | CES Madre de Dios             | 5  | 50½ | 47½ | 20,00 |
| 79  | 73  | Jimenez Castejon Pablo         | IES Juan Carlos I - 1         | 5  | 50½ | 47  | 17,00 |
| 80  | 129 | Riquelme Hernandez Adrian      | CES El Taller 1               | 5  | 49½ | 47½ | 18,50 |
| 81  | 12  | Bernal Bleda Irene             | IES Infanta Elena 1           | 5  | 49½ | 45½ | 20,50 |
| 82  | 52  | Ferrer Gil Alvaro              | CES Centro Estudios C.E.I     | 5  | 49  | 47  | 19,75 |
| 83  | 101 | Martinez Villalba Humberto     | CES Narval 1                  | 5  | 49  | 45½ | 18,25 |
| 84  | 24  | Canovas Tudela Jose            | IES Juan de la Cierva 1       | 5  | 48½ | 46½ | 19,00 |
| 85  | 93  | Marti Lozano Ines              | CES Santa Ana                 | 5  | 48  | 44  | 21,00 |
| 86  | 84  | Lopez Marin Alvaro             | IES Los Albares 2             | 5  | 47½ | 44½ | 19,50 |
| 87  | 58  | Garcia del Castillo Andres     | IES Los Molinos 2             | 5  | 47  | 45  | 20,00 |
| 88  | 76  | Legaz Garcia Alejandro         | Colegio Virgen del Pasico Dos | 5  | 47  | 44  | 19,25 |
| 89  | 159 | Vidal Garrido Marcos           | IES Juan Carlos I - 1         | 5  | 44½ | 41½ | 20,50 |
| 90  | 97  | Martinez Roig Alvaro           | CES El Taller 2               | 5  | 43½ | 41½ | 19,50 |
| 91  | 147 | Terol Cutillas Blanca          | CES Santa Ana                 | 5  | 42½ | 40  | 17,50 |
| 92  | 83  | Lopez Lozano Ian               | IES Infanta Elena 2           | 5  | 39  | 37  | 13,00 |
| 93  | 74  | Jimenez Gonzalez Francisco     | IES Mediterraneo              | 4½ | 56  | 52½ | 17,25 |
| 94  | 163 | Zapata Garcia Jose Antonio     | IES Mar Menor                 | 4½ | 51  | 48  | 19,50 |
| 95  | 18  | Camacho Morocho Joel Fabricio  | IES Arzobispo Lozano 2        | 4½ | 51  | 47½ | 19,75 |
| 96  | 145 | Soto Garcia Vicente            | IES Poeta Julian Andugar      | 4½ | 48  | 44½ | 17,75 |
| 97  | 46  | el Hayani Zannouti Mohammed    | IES Mediterraneo              | 4½ | 46½ | 43½ | 15,25 |
| 98  | 150 | Tomas Lopez Israel             | CES Vicente Medina 1          | 4½ | 43  | 40½ | 14,50 |
| 99  | 72  | Hidalgo Alegria Daniel         | IES Juan Carlos I - 1         | 4½ | 41  | 38  | 15,75 |
| 100 | 25  | Cao Castellon Xoel             | CES Vicente Medina 2          | 4  | 54  | 52  | 15,50 |
| 101 | 63  | Garcia Rodriguez Nicolas       | Colegio Virgen del Pasico Dos | 4  | 53  | 49½ | 18,50 |
| 102 | 117 | Pena Gargiulo Nahuel           | IES Miguel Hernandez 1        | 4  | 52½ | 49½ | 14,25 |
| 103 | 15  | Buendia Balibrea Alberto       | CES El Taller 1               | 4  | 52  | 47½ | 20,00 |
| 104 | 40  | Cutillas Vazquez Angel         | IES Los Albares 2             | 4  | 51½ | 49  | 14,50 |
| 105 | 4   | Amores Serrano Raul            | IES Miguel Hernandez 2        | 4  | 48  | 45½ | 14,00 |
| 106 | 36  | Colmenares Marquez Pedro       | IES Jimenez de la Espada      | 4  | 48  | 45½ | 13,00 |
| 107 | 90  | Machare Rodriguez Felipe       | CES Salesianos Don Bosco      | 4  | 47  | 44½ | 15,50 |
| 108 | 13  | Bernal Lopez Elena             | CES Cruz de Piedra            | 4  | 47  | 43½ | 16,00 |
| 109 | 88  | Ludena Martinez Antonio        | IES Pedro Garcia Aguilera 1   | 4  | 46½ | 43½ | 10,00 |
| 110 | 130 | Riquelme Hernandez Daniel      | CES El Taller 1               | 4  | 46  | 43  | 14,50 |
| 111 | 139 | Sanchez Lopez Pedro            | IES Pedro Gacia Aguilera 2    | 4  | 46  | 43  | 14,00 |
| 112 | 67  | Gimenez Garcia Antonio Jose    | CES Vicente Medina 1          | 4  | 45  | 44  | 11,50 |
| 113 | 107 | Murcia Garcia Angel            | CEIPBas Guadalentin           | 4  | 45  | 42  | 11,00 |
| 114 | 51  | Fernandez Valero Juan Valentin | IES Jimenez de la Espada      | 4  | 44  | 42  | 11,00 |
| 115 | 27  | Caravaca Rocamora Juan         | CES Salesianos Don Bosco      | 4  | 43½ | 41½ | 12,00 |
| 116 | 148 | Toapanta Bombon Joel Abraham   | IES Vega del Thader           | 4  | 41½ | 39  | 15,00 |
| 117 | 53  | Franulic Hernandez Jadranko    | CES Vicente Medina 1          | 4  | 40½ | 38½ | 12,00 |
| 118 | 48  | Ez Zine Aya                    | IES Bartolome Perez Casas     | 4  | 39½ | 37½ | 12,00 |
| 119 | 81  | Lopez Bueno Daniel             | IES Jimenez de la Espada      | 4  | 39  | 36½ | 11,75 |
| 120 | 152 | Torrigo Quiroz Pablo           | C.P Principe Felipe           | 4  | 39  | 36  | 9,00  |
| 121 | 98  | Martinez Sanchez Pedro Jose    | IES Pedro Garcia Aguilera 1   | 4  | 38½ | 37  | 9,50  |

|     |     |                                   |                             |    |     |     |       |
|-----|-----|-----------------------------------|-----------------------------|----|-----|-----|-------|
| 122 | 137 | Sanchez Fernandez Victor Manuel   | IES Pedro Garcia Aguilera 1 | 3½ | 42  | 40  | 9,25  |
| 123 | 103 | Mendivelso Zuluaga Joseph Nicolas | CES Centro Estudios C.E.I   | 3½ | 39½ | 37½ | 9,50  |
| 124 | 160 | Villa Canovas Jesus               | IES Miguel Hernandez 2      | 3½ | 39  | 36½ | 12,00 |
| 125 | 141 | Satli Rahou Aiman                 | IES Pedro Garcia Aguilera 1 | 3½ | 36½ | 34½ | 8,00  |
| 126 | 87  | Lopez Sanchez Aaron               | IES Pedro Gacia Aguilera 2  | 3½ | 34½ | 33½ | 8,25  |
| 127 | 125 | Pujalte Vazquez Miguel            | IES Los Molinos 1           | 3  | 51  | 47  | 10,00 |
| 128 | 69  | Hernandez Llanos Adrian           | IES Juan Carlos I 2         | 3  | 49½ | 46½ | 10,00 |
| 129 | 158 | Viafara Parra Gabriel Esteban     | IES Mediterraneo            | 3  | 48  | 45½ | 14,00 |
| 130 | 31  | Celdran Gomez Pablo               | CES Narval 2                | 3  | 48  | 45  | 10,50 |
| 131 | 143 | Sola Ruben                        | CES Centro Estudios C.E.I   | 3  | 46½ | 43  | 6,50  |
| 132 | 151 | Tornel Alberto                    | CES Madre de Dios           | 3  | 43½ | 40½ | 10,00 |
| 133 | 162 | Zaitouni Amchat Hiba              | IES Bartolome Perez Casas   | 3  | 43  | 39½ | 11,50 |
| 134 | 142 | Serrano Garcia Jaime              | IES Miguel Hernandez 2      | 3  | 41½ | 38½ | 9,00  |
| 135 | 121 | Perez Martinez Victor             | IES Miguel Hernandez 1      | 3  | 40  | 37  | 9,00  |
| 136 | 132 | Rubio Ponce Carlos                | IES Vega del Thader         | 3  | 39½ | 38  | 6,50  |
| 137 | 8   | Belchi Abenza Pedro               | IES Miguel Hernandez 1      | 3  | 39  | 37  | 8,50  |
| 138 | 7   | Barreto Prieto Juan Pablo         | IES Vega del Thader         | 3  | 39  | 37  | 7,50  |
| 139 | 110 | Nolasco Garcia Francisco David    | IES Jimenez de la Espada    | 3  | 35  | 34  | 6,50  |
| 140 | 23  | Canovas Lozano Pablo              | IES Los Molinos 1           | 3  | 34½ | 33½ | 6,75  |
| 141 | 112 | Oria Llopis Gabriel               | IES Infanta Elena 2         | 3  | 34½ | 32½ | 7,50  |
| 142 | 54  | Galera Martinez Pepe              | CES Cruz de Piedra          | 3  | 32½ | 30½ | 7,00  |
| 143 | 45  | Driouchi Driouchi Rihab           | C.P Santiago Apostol        | 3  | 30½ | 29½ | 4,50  |
| 144 | 66  | Gil Lopez Alberto                 | IES Arzobispo Lozano 2      | 2½ | 40½ | 37½ | 9,00  |
| 145 | 77  | Lencina Morales Ruben             | IES Infanta Elena 1         | 2  | 46  | 43  | 8,00  |
| 146 | 155 | Valverde Soto Antonio             | CES Narval 1                | 2  | 44½ | 41½ | 7,50  |
| 147 | 135 | Ruiz Alcantara Alfonso            | CES Salesianos Don Bosco    | 2  | 44½ | 41½ | 5,00  |
| 148 | 49  | Ez Zine Mohcine                   | IES Bartolome Perez Casas   | 2  | 43½ | 40½ | 7,00  |
| 149 | 70  | Hernandez Llanos Ian              | IES Juan Carlos I 2         | 2  | 42½ | 39½ | 7,00  |
| 150 | 30  | Celdran Gomez Alvaro              | CES Narval 1                | 2  | 42½ | 39½ | 6,00  |
| 151 | 78  | Leon Fernandez Pablo              | CES Narval 2                | 2  | 40  | 38  | 5,50  |
| 152 | 126 | Rabhi Bermudez Aaron              | IES Poeta Julian Andugar    | 2  | 38½ | 37  | 4,00  |
| 153 | 43  | Diaz Garrido Jorge                | IES Mediterraneo            | 2  | 38½ | 36½ | 5,50  |
| 154 | 133 | Rubio Sanchez Sergio              | IES Pedro Garcia Aguilera 1 | 2  | 36  | 34  | 5,00  |
| 155 | 146 | Tayebi Sara                       | IES Bartolome Perez Casas   | 2  | 34  | 33  | 3,25  |
| 156 | 3   | Amgoune Bouha Yasmin              | IES Bartolome Perez Casas   | 2  | 33½ | 32  | 3,00  |
| 157 | 21  | Campuzano Munoz Raul              | CES Salesianos Don Bosco    | 1½ | 40½ | 38  | 4,25  |
| 158 | 157 | Velez Martinez Alejandro          | IES Pedro Garcia Aguilera 1 | 1½ | 37½ | 35½ | 6,00  |
| 159 | 161 | Villora Prior Mario               | IES Los Molinos 1           | 1  | 39  | 37  | 3,50  |
| 160 | 60  | Garcia Lardin Victor              | IES Miguel Hernandez 1      | 1  | 37½ | 35½ | 3,00  |
| 161 | 35  | Colmenares Marquez Daniel         | IES Jimenez de la Espada    | 1  | 33½ | 31½ | 3,50  |
| 162 | 50  | Faris Amina                       | IES Vega del Thader         | 1  | 27  | 26  | 5,00  |
| 163 | 6   | Arana Bustamante Daniel Felipe    | CES Centro Estudios C.E.I   | 0  | 32½ | 31½ | 0,00  |
|     | 164 | Zapata Jimenez Carlos             | CES Vicente Medina 1        | 0  | 32½ | 31½ | 0,00  |

## Clasificación Individual Open

1º Clasificado: Javier Martínez Soriano  
2º Clasificado: Juan Manuel García Plazas  
3º Clasificado: Carlos Galián García

I.E.S Juan Carlos I  
Colegio Miralmonite  
Colegio Miralmonite

## **TORNEO PROMOCION DEPORTIVA "DEP. ESCOLAR REG. MURCIA-OPEN 2023**

**Organizador : Direccion General Deportes Comunidad Autonoma Reg. Murcia**

**Director del Torneo : IA Antonio Gallego Martinez**

**Árbitro Principal : AN Felix Corral Olivera**

**Lugar : Molina de Segura**

**Fecha : 13.01.2023 A 17.02.2023**

### **Puntuaciones de los equipos**

#### **Clasificación Final**

|          |                                   |            |             |             |               |          |
|----------|-----------------------------------|------------|-------------|-------------|---------------|----------|
| <b>1</b> | <b>COLEGIO MIRALMONTE</b>         | <b>29</b>  | <b>253</b>  | <b>237</b>  | <b>172,00</b> | <b>0</b> |
| 1        | Garcia Plazas Juan Manuel         | 8½         | 70          | 66          | 56,75         |          |
| 2        | Galian Garcia Carlos              | 8½         | 67          | 63½         | 53,75         |          |
| 3        | Gonzalez Marin Tomas              | 6          | 61½         | 57          | 33,50         |          |
| 4        | Perez Moragues Manuel             | 6          | 54½         | 50½         | 28,00         |          |
| <b>2</b> | <b>1 IES JUAN CARLOS I</b>        | <b>29</b>  | <b>251</b>  | <b>233</b>  | <b>171,75</b> | <b>0</b> |
| 1        | Martinez Soriano Javier           | 9½         | 67          | 63          | 63,00         |          |
| 2        | Martinez Soriano Pablo            | 8          | 67½         | 63          | 51,50         |          |
| 3        | Olivares Navarro Tristan          | 6½         | 66          | 60          | 40,25         |          |
| 4        | Jimenez Castejon Pablo            | 5          | 50½         | 47          | 17,00         |          |
| <b>3</b> | <b>1 IES INFANTA ELENA 1</b>      | <b>28½</b> | <b>245½</b> | <b>228½</b> | <b>162,25</b> | <b>0</b> |
| 1        | Perez Mendez David                | 8          | 60          | 56          | 46,50         |          |
| 2        | Tomas Gomariz Adrian              | 7          | 62          | 58½         | 37,00         |          |
| 3        | Cahiguela Santos Angel            | 7          | 60          | 56          | 38,50         |          |
| 4        | Cruz Justo Pedro Pascual          | 6½         | 63½         | 58          | 40,25         |          |
| <b>4</b> | <b>1 IES LOS ALBARES 1</b>        | <b>27</b>  | <b>233</b>  | <b>218</b>  | <b>138,25</b> | <b>0</b> |
| 1        | Valancius Svedas Dominykas        | 8          | 59          | 55          | 42,50         |          |
| 2        | Pinera Garcia Pablo               | 7          | 57½         | 53          | 36,50         |          |
| 3        | Abellan Villa Pablo               | 6          | 60½         | 57          | 31,25         |          |
| 4        | Cutillas Vazquez Alfonso          | 6          | 56          | 53          | 28,00         |          |
| <b>5</b> | <b>IES RAMON ARCAS MECA</b>       | <b>25½</b> | <b>238</b>  | <b>220</b>  | <b>135,00</b> | <b>0</b> |
| 1        | Martinez Garcia Cristian          | 6½         | 63          | 58          | 38,75         |          |
| 2        | Alcazar Cuadrado Antonio Jose     | 6½         | 61½         | 56½         | 37,75         |          |
| 3        | Rosero Jimenez Carlos David       | 6½         | 61          | 56½         | 35,00         |          |
| 4        | Sanchez Lopez Felipe              | 6          | 52½         | 49          | 23,50         |          |
| <b>6</b> | <b>IES JUAN DE LA CIERVA</b>      | <b>24½</b> | <b>214½</b> | <b>201½</b> | <b>115,25</b> | <b>0</b> |
| 1        | Lopez Martinez Francisco          | 6½         | 55          | 53          | 32,25         |          |
| 2        | Cheng Jin Victor                  | 6½         | 55          | 51½         | 32,50         |          |
| 3        | Lopez Abellaneda Francisco Javier | 6          | 49½         | 46          | 23,75         |          |
| 4        | Canovas Crespo Jaime              | 5½         | 55          | 51          | 26,75         |          |



|          |  |            |             |             |               |          |
|----------|--|------------|-------------|-------------|---------------|----------|
| <b>7</b> | <b>IES MAR MENOR-SAN JAVIER</b>        | <b>24</b>  | <b>215½</b> | <b>203½</b> | <b>108,50</b> | <b>0</b> |
| 1        | Reguera Calle Izan                     | 7          | 59½         | 56          | 34,00         |          |
| 2        | Comas Herrera Pablo                    | 6          | 52          | 49          | 27,50         |          |
| 3        | Soler Corbalan Alejandro               | 6          | 47          | 45½         | 23,50         |          |
| 4        | Madrid Lujan Ismael                    | 5          | 57          | 53          | 23,50         |          |
| <b>8</b> | <b>CES ENSEÑANZA VIRGEN DEL PASICO</b> | <b>23½</b> | <b>243½</b> | <b>229½</b> | <b>121,25</b> | <b>0</b> |
| 1        | Garceran Perez Alejandro               | 7          | 71          | 67          | 45,00         |          |
| 2        | Ramon Alcaraz Sergio                   | 6          | 58½         | 55½         | 28,50         |          |
| 3        | Cisterna Sanchez Raul                  | 5½         | 58          | 55          | 28,75         |          |
| 4        | Sastre Galindo Pedro                   | 5          | 56          | 52          | 19,00         |          |
| <b>9</b> | <b>COLEGIO VIRGEN DEL PASICO DOS</b>   | <b>23½</b> | <b>216</b>  | <b>201½</b> | <b>111,25</b> | <b>0</b> |
| 1        | Miranda Collaguazo Edgar Ivan          | 7          | 56½         | 51½         | 36,50         |          |
| 2        | Miranda Collaguazo Susi Julieta        | 6          | 56½         | 53½         | 30,50         |          |
| 3        | Campos Iordache Cesar Daniel           | 5½         | 56          | 52½         | 25,00         |          |
| 4        | Legaz Garcia Alejandro                 | 5          | 47          | 44          | 19,25         |          |

|           |                                    |            |             |             |              |          |
|-----------|------------------------------------|------------|-------------|-------------|--------------|----------|
| <b>10</b> | <b>1 CES EL TALLER 1</b>           | <b>22</b>  | <b>212½</b> | <b>201½</b> | <b>97,00</b> | <b>0</b> |
| 1         | Castillo Almeida Miguel            | 6          | 56½         | 54½         | 29,00        |          |
| 2         | Vargas Moreno Javier               | 6          | 55½         | 51½         | 28,50        |          |
| 3         | Lopez Asensio Alfredo              | 5          | 51          | 48          | 21,00        |          |
| 4         | Riquelme Hernandez Adrian          | 5          | 49½         | 47½         | 18,50        |          |
| <b>11</b> | <b>IES POETA JULIAN ANDUGAR</b>    | <b>20½</b> | <b>211</b>  | <b>197½</b> | <b>97,75</b> | <b>0</b> |
| 1         | Campos Pellicer Ricardo            | 7          | 64          | 59          | 41,50        |          |
| 2         | Garcia Gonzalez Adrian             | 7          | 60½         | 57          | 34,50        |          |
| 3         | Soto Garcia Vicente                | 4½         | 48          | 44½         | 17,75        |          |
| 4         | Rabhi Bermudez Aaron               | 2          | 38½         | 37          | 4,00         |          |
| <b>12</b> | <b>1 IES LOS MOLINOS 1</b>         | <b>19½</b> | <b>218</b>  | <b>205</b>  | <b>88,00</b> | <b>0</b> |
| 1         | Krot Arseni                        | 6          | 48½         | 47½         | 23,00        |          |
| 2         | Berkani Moad                       | 5½         | 63          | 59          | 31,50        |          |
| 3         | Patron Puig Marco                  | 5          | 55½         | 51½         | 23,50        |          |
| 4         | Pujalte Vazquez Miguel             | 3          | 51          | 47          | 10,00        |          |
| <b>13</b> | <b>1 CES NARVAL 1</b>              | <b>19½</b> | <b>213½</b> | <b>199</b>  | <b>90,50</b> | <b>0</b> |
| 1         | Valera Espejo Javier               | 7          | 66          | 61½         | 41,00        |          |
| 2         | Perera Galvez Carlos               | 5½         | 54          | 50½         | 23,75        |          |
| 3         | Martinez Villalba Humberto         | 5          | 49          | 45½         | 18,25        |          |
| 4         | Valverde Soto Antonio              | 2          | 44½         | 41½         | 7,50         |          |
| <b>14</b> | <b>CES CENTRO ESTUDIOS C.E.I.S</b> | <b>19½</b> | <b>201</b>  | <b>189½</b> | <b>81,25</b> | <b>0</b> |
| 1         | Parra Moreno Samuel                | 6          | 54          | 50          | 29,00        |          |
| 2         | Calvo Vidal Diego Miguel           | 5          | 58½         | 55          | 23,00        |          |
| 3         | Ferrer Gil Alvaro                  | 5          | 49          | 47          | 19,75        |          |
| 4         | Mendivelso Zuluaga Joseph Nicolas  | 3½         | 39½         | 37½         | 9,50         |          |
| <b>15</b> | <b>IES VEGA DEL THADER</b>         | <b>19½</b> | <b>194½</b> | <b>184½</b> | <b>85,75</b> | <b>0</b> |
| 1         | Lopez Pastor Jaime                 | 7½         | 61½         | 57½         | 43,75        |          |
| 2         | Delgado Jacome Sebastian Alejandro | 5          | 52          | 50          | 20,50        |          |
| 3         | Toapanta Bombon Joel Abraham       | 4          | 41½         | 39          | 15,00        |          |
| 4         | Rubio Ponce Carlos                 | 3          | 39½         | 38          | 6,50         |          |

|           |                                      |            |             |             |              |          |
|-----------|--------------------------------------|------------|-------------|-------------|--------------|----------|
| <b>16</b> | <b>IES JIMENEZ DE LA ESPADA</b>      | <b>19</b>  | <b>192</b>  | <b>181</b>  | <b>72,75</b> | <b>0</b> |
| 1         | Navarro Viana Juan Gonzalo           | 7          | 61          | 57          | 37,00        |          |
| 2         | Colmenares Marquez Pedro             | 4          | 48          | 45½         | 13,00        |          |
| 3         | Fernandez Valero Juan Valentin       | 4          | 44          | 42          | 11,00        |          |
| 4         | Lopez Bueno Daniel                   | 4          | 39          | 36½         | 11,75        |          |
| <b>17</b> | <b>1 IES MIGUEL HERNANDEZ 1</b>      | <b>18</b>  | <b>197½</b> | <b>184</b>  | <b>70,00</b> | <b>0</b> |
| 1         | Chico Medina Jose                    | 5½         | 53          | 49          | 26,50        |          |
| 2         | Benssadoun Akkad Mohcin              | 5½         | 52          | 48½         | 20,25        |          |
| 3         | Pena Gargiulo Nahuel                 | 4          | 52½         | 49½         | 14,25        |          |
| 4         | Perez Martinez Victor                | 3          | 40          | 37          | 9,00         |          |
| <b>18</b> | <b>IES MEDITERRANEO</b>              | <b>17</b>  | <b>207</b>  | <b>194</b>  | <b>71,50</b> | <b>0</b> |
| 1         | Noguera Alvarez Joaquin              | 5          | 56½         | 52½         | 25,00        |          |
| 2         | Jimenez Gonzalez Francisco           | 4½         | 56          | 52½         | 17,25        |          |
| 3         | el Hayani Zannouti Mohammed          | 4½         | 46½         | 43½         | 15,25        |          |
| 4         | Viafara Parra Gabriel Esteban        | 3          | 48          | 45½         | 14,00        |          |
| <b>19</b> | <b>CES SALESIANOS DON BOSCO</b>      | <b>15½</b> | <b>185½</b> | <b>175</b>  | <b>54,50</b> | <b>0</b> |
| 1         | Sabater Saez Manuel Ivan             | 5½         | 50½         | 47½         | 22,00        |          |
| 2         | Machare Rodriguez Felipe             | 4          | 47          | 44½         | 15,50        |          |
| 3         | Caravaca Rocamora Juan               | 4          | 43½         | 41½         | 12,00        |          |
| 4         | Ruiz Alcantara Alfonso               | 2          | 44½         | 41½         | 5,00         |          |
| <b>20</b> | <b>1 IES PEDRO GARCIA AGUILERA 1</b> | <b>15</b>  | <b>163½</b> | <b>155</b>  | <b>36,75</b> | <b>0</b> |
| 1         | Ludena Martinez Antonio              | 4          | 46½         | 43½         | 10,00        |          |
| 2         | Martinez Sanchez Pedro Jose          | 4          | 38½         | 37          | 9,50         |          |
| 3         | Sanchez Fernandez Victor Manuel      | 3½         | 42          | 40          | 9,25         |          |
| 4         | Satli Rahou Aiman                    | 3½         | 36½         | 34½         | 8,00         |          |
| <b>21</b> | <b>1 CES VICENTE MEDINA 1</b>        | <b>12½</b> | <b>161</b>  | <b>154½</b> | <b>38,00</b> | <b>0</b> |
| 1         | Tomas Lopez Israel                   | 4½         | 43          | 40½         | 14,50        |          |
| 2         | Gimenez Garcia Antonio Jose          | 4          | 45          | 44          | 11,50        |          |
| 3         | Franulic Hernandez Jadranko          | 4          | 40½         | 38½         | 12,00        |          |
| 4         | Zapata Jimenez Carlos                | 0          | 32½         | 31½         | 0,00         |          |
| <b>22</b> | <b>IES BARTOLOME PEREZ CASAS</b>     | <b>11</b>  | <b>160</b>  | <b>150½</b> | <b>33,75</b> | <b>0</b> |
| 1         | Ez Zine Aya                          | 4          | 39½         | 37½         | 12,00        |          |
| 2         | Zaitouni Amchat Hiba                 | 3          | 43          | 39½         | 11,50        |          |
| 3         | Ez Zine Mohcine                      | 2          | 43½         | 40½         | 7,00         |          |
| 4         | Tayebi Sara                          | 2          | 34          | 33          | 3,25         |          |

Programa Swiss-Manager desarrollado y copyright © por DI.Heinz Herzog, 1230 Vienna Joh.Teufelg.39-47/7/9,

Mail:h.herzog@swiss-manager.at,homepage <http://swiss-manager.at>, User:Fed. de Ajedrez de la Región de Murcia, 30.09.2022

Encontrará todos los detalles de este torneo en <http://chess-results.com>

### Clasificación Por Equipos Open

1º Clasificado: Colegio Miralmoente  
 2º Clasificado: I.E.S Juan Carlos I  
 3º Clasificado: I.E.S Infanta Elena

Cartagena  
 Murcia  
 Jumilla

## Campeonato Regional por Equipos Rápido Copa Federación

Este torneo se celebró en el Área de Descanso La Paz de Sangonera La Seca, el domingo 25 de Febrero de 2023. La participación fue importante y numerosa ya que contamos con 40 equipos de clubes de toda la Región. Es un torneo como su nombre indica que se juega por equipos a 4 tableros, y por sistema suizo a 7 rondas.

Valedero para el Campeonato de España y el campeón nos representará en el Campeonato de España por Equipos de Ajedrez

La participación fue de 207 jugadores.

### **CAMPEONATO REGIONAL POR EQUIPOS COPA FEDERACION MURCIA 2023**

**Organizador : Federación Ajedrez Región de Murcia**

**Árbitro Principal : An Felix Manuel Corral (**

**Árbitro : Al Antonio Gallego Martínez**

**Lugar : Sangonera la Seca (Murcia)**

**Fecha : 25.02.2023**

#### **Clasificación Final**

| Rank | Equipo                                 | Cap | Part | + | = | - | MP | Pts. | Re | BUC  | BUC |
|------|--|-----|------|---|---|---|----|------|----|------|-----|
| 1    | C.A.C BENIAJAN DUOCHES "A" ESJ         |     | 7    | 6 | 1 | 0 | 13 | 24½  | 0  | 104½ | 85  |
| 2    | A.D. COIMBRA JUMILLA "A"               |     | 7    | 6 | 0 | 1 | 12 | 19½  | 0  | 110  | 85½ |
| 3    | C.A. ALCANTARILLA "A"                  | A   | 7    | 5 | 0 | 2 | 10 | 22   | 0  | 89½  | 71  |
| 4    | A.D. COIMBRA JUMILLA "C"               | B   | 7    | 4 | 2 | 1 | 10 | 19½  | 0  | 91½  | 73  |
| 5    | C.A. LORCA "A"                         |     | 7    | 5 | 0 | 2 | 10 | 18½  | 0  | 114½ | 90  |
| 6    | C.A. LORCA "B"                         | A   | 7    | 4 | 2 | 1 | 10 | 18½  | 0  | 97½  | 78  |
| 7    | A.D. COIMBRA JUMILLA "B"               | A   | 7    | 5 | 0 | 2 | 10 | 17   | 0  | 107½ | 83  |
| 8    | C.A. THADER CHESS ORVIPAL              |     | 7    | 3 | 3 | 1 | 9  | 17   | 0  | 108  | 83½ |
| 9    | C.A. SAN JUAN BENIEL "A"               |     | 7    | 4 | 1 | 2 | 9  | 16½  | 2  | 107  | 82½ |
| 10   | C.A.C BENIAJAN DUOCHES "B"             | A   | 7    | 4 | 1 | 2 | 9  | 16½  | 0  | 89½  | 70  |
| 11   | C.A. THADER CHESS CASINO GASTROBAR "A" | B   | 7    | 4 | 1 | 2 | 9  | 16   | 0  | 92   | 73½ |
| 12   | C.A. MAR MENOR ESTRUCTURAS METALICAS   | A   | 7    | 4 | 0 | 3 | 8  | 17   | 0  | 89½  | 70  |
| 13   | JAKEDREZ CARAVACA MULTIRECTIFICADOS    | B   | 7    | 4 | 0 | 3 | 8  | 16½  | 0  | 90½  | 68½ |
| 14   | C.A.M. YECLANO "A"                     | A   | 7    | 4 | 0 | 3 | 8  | 16   | 0  | 96   | 71½ |
| 15   | C.A. SAUCES "A"                        | A   | 7    | 4 | 0 | 3 | 8  | 14½  | 0  | 96   | 74  |
| 16   | C.A. LORCA "C"                         | B   | 7    | 2 | 3 | 2 | 7  | 15½  | 0  | 76½  | 59½ |
| 17   | C.A. SAUCES "B"                        | B   | 7    | 3 | 1 | 3 | 7  | 14½  | 0  | 96½  | 74½ |
| 18   | JAKEDREZ CEHEGIN TRANSITO BAR          | B   | 7    | 3 | 1 | 3 | 7  | 14½  | 0  | 75   | 60  |
| 19   | C.A. SANTOMERA                         | A   | 7    | 3 | 1 | 3 | 7  | 14   | 0  | 97½  | 78  |
| 20   | C.A.C BENIAJAN DUOCHES "C"             | B   | 7    | 3 | 1 | 3 | 7  | 14   | 0  | 86   | 67½ |
| 21   | C.A. TROVERO MARIN                     | B   | 7    | 2 | 3 | 2 | 7  | 13½  | 0  | 95½  | 73½ |

|    |  |      |   |   |   |   |   |     |   |     |     |
|----|--|------|---|---|---|---|---|-----|---|-----|-----|
| 22 | C.A. SAN JUAN BENIEL "B"               | B    | 7 | 3 | 1 | 3 | 7 | 13  | 0 | 94½ | 76  |
| 23 | C.A. THADER CHESS GUILLEN CV           | B    | 7 | 3 | 1 | 3 | 7 | 13  | 0 | 84½ | 68  |
| 24 | A.D. COIMBRA JUMILLA "D"               | B    | 7 | 3 | 1 | 3 | 7 | 11½ | 0 | 108 | 83½ |
| 25 | C.A TOTANA                             | B    | 7 | 3 | 0 | 4 | 6 | 15  | 0 | 84½ | 67½ |
| 26 | C.A.C BENIAJAN DUOCHESS SUB 14         | B-14 | 7 | 3 | 0 | 4 | 6 | 14½ | 0 | 84  | 65½ |
| 27 | C.A.C BENIAJAN DUOCHESS SUB 12         | B-12 | 7 | 3 | 0 | 4 | 6 | 12½ | 0 | 75½ | 61  |
| 28 | C.A MAR MENOR MUEBLES IBANEZ           | B    | 7 | 3 | 0 | 4 | 6 | 12  | 0 | 98½ | 76½ |
| 29 | CASA DEL AJEDREZ MURCIA                | B    | 7 | 3 | 0 | 4 | 6 | 10½ | 0 | 94  | 74½ |
| 30 | JAKEDREZ PROMESAS                      | B    | 7 | 3 | 0 | 4 | 6 | 10  | 0 | 81  | 61½ |
| 31 | C.A. ALCANTARILLA "B"                  | B    | 7 | 2 | 1 | 4 | 5 | 12½ | 0 | 67½ | 51  |
| 32 | CASA DEL AJEDREZ MURCIA ALEVIN         | B-12 | 7 | 2 | 1 | 4 | 5 | 11½ | 0 | 84  | 67  |
| 33 | C.A. LORCA SUB 14                      | B-14 | 7 | 2 | 1 | 4 | 5 | 11  | 0 | 75  | 58½ |
| 34 | C.A. THADER CHESS CASINO GASTROBAR "B" | B    | 7 | 2 | 1 | 4 | 5 | 9   | 0 | 97½ | 78  |
| 35 | ESCUELA COIMBRA JUMILLA                | B    | 7 | 2 | 0 | 5 | 4 | 11  | 0 | 81  | 64  |
| 36 | C.A.M. YECLANO "B"                     | B    | 7 | 2 | 0 | 5 | 4 | 10½ | 0 | 69½ | 54½ |
| 37 | C.A. SANTOMERA LACADOS LA POLVORISTA   | B    | 7 | 2 | 0 | 5 | 4 | 9½  | 0 | 76  | 60  |
| 38 | EDM CARAVACA                           | B    | 7 | 1 | 1 | 5 | 3 | 4½  | 0 | 72½ | 56½ |
| 39 | C.A. THADER CHESS FEMENINO ORVIPAL     | B    | 7 | 1 | 0 | 6 | 2 | 8   | 0 | 66  | 50½ |
| 40 | ESCUELA THADER CHESS GUILLEN CV        | B-14 | 7 | 0 | 1 | 6 | 1 | 5   | 0 | 68  | 53½ |

Programa Swiss-Manager desarrollado y copyright © por DI.Heinz Herzog, 1230 Vienna ufeldg.39-

El Campeonato fue ganado por:

- 1º C.A.C Beniaján Duochess "A" ESJ
- 2º A.D Coimbra Jumilla "A"
- 3º C.A Alcantarilla "A"

Clasificación Especial:

- ELO hasta 1500: A.D Coimbra Jumilla "C"
- ELO 1501 a 1850: C.A Lorca "A"

Premios por categorías:

- sub 12: C.A.C Beniaján Duochess sub 12
- sub 14: C.A.C Beniaján Duochess sub 14

**Nos representará en el Campeonato de España por equipos de Ajedrez Rápido**

C.A.C Beniaján Duochess "A"

## **Campeonato Regional Individual Veteranos (28 participantes)**

Este Campeonato se ha llevado a cabo en el Restaurante Mesón Huertano de Beniaján Organizado por la Federación, con la colaboración de la Dirección General de Deportes de la Comunidad Autónoma de la Región de Murcia

Participaron 28 jugadores, 23 de la categoría "A" (sub 50) y 5 de categoría "B" (sub 65), un 37% más que el año anterior, disputándose una plaza por categoría para la participación en el Campeonato de España Individual Veteranos siendo este muy competido y con un ambiente muy bueno

Se jugó los sábados días 04, 11, y 18 y los domingos 05, 12 y 19 de Marzo de 2023 por sistema suizo a 6 rondas, a 1 ronda diaria con un ritmo de 90 minutos por jugador más 30 segundos por jugada.

### **XVI CAMPEONATO REGIONAL INDIVIDUAL DE VETERANOS MURCIA 2023**

**Organizador : Federación de Ajedrez Región de Murcia**

**Director del Torneo : Al Antonio Gallego Martínez**

**Árbitro Principal : AN Félix Corral Olivera**

**Lugar : Beniaján (Murcia)**

**Elo medio : 1603**

**Fecha : 04.03.2023 A 19.03.2023**

#### **Clasificación Final**

| Rank | SNo. | Nombre                        | EloInt | Club             | Gr | Pts | BUC | BUC | BUC |
|------|------|-------------------------------|--------|------------------|----|-----|-----|-----|-----|
| 1    | 7    | Moya Albaladejo Jose Antonio  | 1859   | CA Mar Menor     | A  | 5   | 19  | 14  | 21  |
| 2    | 3    | Sabater Sanchez Asensio       | 1946   | Cabezo de Torres | A  | 5   | 18  | 13  | 20½ |
| 3    | 11   | Sabater Sanchez Felix         | 1785   | Cabezo de Torres | A  | 5   | 17½ | 13½ | 18½ |
| 4    | 6    | Mendez Martinez Jose Manuel   | 1871   | Cabezo de Torres | A  | 4   | 20  | 15  | 22½ |
| 5    | 5    | Cano Rivera Miguel Angel      | 1886   | Lapuerta         | A  | 4   | 19½ | 14½ | 22  |
| 6    | 2    | Murcia Paredes Angel          | 2026   | Cabezo de Torres | A  | 4   | 14½ | 11  | 17  |
| 7    | 9    | Galiano Martinez Antonio      | 1827   | CAC Beniajan     | A  | 3½  | 20½ | 15½ | 21  |
| 8    | 12   | Valera Munoz Miguel A.        | 1754   | Cabezo de Torres | A  | 3½  | 18½ | 13½ | 20½ |
| 9    | 1    | Carceles Ruiz Francisco       | 2057   | CAC Beniajan     | B  | 3½  | 18½ | 13½ | 20½ |
| 10   | 4    | Burgos Olmos Mario            | 1900   | Santomera        | A  | 3½  | 18  | 14  | 20½ |
| 11   | 14   | Molina Molina Carlos Javier   | 1635   | AD Coimbra       | A  | 3½  | 17½ | 12½ | 19½ |
| 12   | 18   | Grinan Macanas Jose           | 1523   | Jakedrez         | A  | 3½  | 14½ | 11  | 15½ |
| 13   | 24   | Ruiz Garcia Pedro             | 1408   | CAC Beniajan     | A  | 3½  | 14  | 10½ | 16  |
| 14   | 8    | Ruiz Garcia Jose              | 1846   | CAC Beniajan     | A  | 3   | 21  | 16  | 23  |
| 15   | 10   | Sabater Robles Rafael         | 1803   | Cabezo de Torres | A  | 3   | 18½ | 13½ | 21  |
| 16   | 17   | Espadina Solano Jaime         | 1537   | CA Sauces        | A  | 2½  | 18½ | 13½ | 20½ |
| 17   | 21   | Banos Cumbreira Fco. Javier   | 1468   | Sauces           | A  | 2½  | 18  | 13  | 20  |
| 18   | 19   | Bernabe Ortuno Jose Maria     | 1508   | Mar Menor        | B  | 2½  | 16½ | 12½ | 18½ |
| 19   | 16   | Caballero Frutos Jose Alfredo | 1551   | Vistabella       | A  | 2½  | 16  | 12  | 16½ |
| 20   | 13   | Ruiz De Haro Felix            | 1684   | Mar Menor        | A  | 2½  | 15  | 11½ | 17  |
| 21   | 20   | Alvarez Sanchez Julian        | 1489   | Thader Chess     | B  | 2½  | 15  | 11  | 16  |
| 22   | 28   | Munoz Perez Juan Carlos       | 0      | CAC Beniajan     | A  | 2½  | 13½ | 10  | 14  |
| 23   | 15   | Fernandez Real Jose Miguel    | 1559   | Sauces           | A  | 2   | 16½ | 11½ | 17½ |

|    |    |                              |      |               |   |   |     |    |     |
|----|----|------------------------------|------|---------------|---|---|-----|----|-----|
| 24 | 22 | Salmeron Castro Pedro I      | 1460 | Thader Chess  | A | 2 | 12½ | 9½ | 14½ |
| 25 | 26 | Macanas Lucas Juan           | 0    | Independiente | B | 2 | 12½ | 9  | 13  |
| 26 | 27 | Martinez Ortiz Pascual       | 0    | Alcantarilla  | B | 2 | 10  | 7½ | 10½ |
| 27 | 25 | Valsera Paniagua Jose Carlos | 1072 | Mar Menor     | A | 1 | 15  | 10 | 15½ |
| 28 | 23 | Portillo Alcalde Jose Maria  | 1422 | Thader Chess  | A | ½ | 12  | 8½ | 13  |

Programa Swiss-Manager desarrollado y copyright © por DI.Heinz Herzog, 1230 Vienna Joh.Teufelg.39-47/7/9,

Nos representarán en el Campeonato de España de Veteranos 2023:

**José Antonio Moya Albaladejo**                      **sub 50 (Categoría A)**

**Francisco Cárcelos Ruiz**                              **sub 65 (Categoría B)**

### **Campeonato Regional de Ajedrez por Edades Murcia 2023**

Estos Campeonatos como estaba previsto, comenzaron el 05 de Marzo como venía siendo habitual en el Restaurante Meson Huertano de Murcia, un marco ideal para la realización de los mismos. Este año se volvió a la normalidad de años anteriores a la pandemia y se jugaron todas las categorías en las mismas fechas y horarios. Se jugó en 2 salas, una para las categorías sub 08, sub 10 y sub 12 y el resto sub 14, sub 16, sub 18 y veteranos en otra.

Todas las categorías jugaron 2 rondas diarias en horario de mañana, los días 05, 12 y 19 de Marzo con un ritmo de 60 minutos más 30 segundos por jugada, excepto los sub 08 que jugaron 3 rondas diarias, solamente los días 12 y 19 de Marzo y a un ritmo de 30 minutos más 30 segundos por jugada

#### **Categoría sub 08 (24 participantes)**

### **XXVIII Campeonato Regional de Ajedrez por Edades 2023 Sub08 Beniajan 2023**

**Organizador : Federación de Ajedrez de la Región de Murcia**

**Árbitro Principal : Al Antonio Gallego Martínez (22232699)**

**Árbitro : AN Abel Ojaos Penalver**

**Lugar : Beniaján (Murcia)**

**Fecha : 12.03.2023 A 19.03.2023**

#### **Clasificación Final**

| Rank | SNo. | Nombre                                | Club             | Tipo | Pts | BUC | BUC | BUC |
|------|------|---------------------------------------|------------------|------|-----|-----|-----|-----|
| 1    | 4    | Aviles Vivancos Alejandro             | Casa del Ajedrez | U08  | 6   | 21½ | 16½ | 24  |
| 2    | 19   | Porlan Piernas Sergio                 | Lorca            | U08  | 5   | 18  | 12  | 20½ |
| 3    | 20   | Rodriguez-Bustelo Diaz-Toledo Gonzalo | Lapuerta         | U08  | 4½  | 20½ | 14½ | 23½ |
| 4    | 23   | Sanchez Munoz-Calero Armando          | Casa del Ajedrez | U08  | 4   | 20½ | 14½ | 23  |
| 5    | 18   | Martinez Oliva Diego                  | Los Alcazares    | U08  | 4   | 20½ | 14½ | 22  |
| 6    | 15   | Hernandez Pastor Miguel               | Los Alcazares    | U08  | 4   | 18½ | 12½ | 21  |
| 7    | 9    | Garcia Hernandez Efen                 | Yeclano          | U08  | 4   | 15½ | 11  | 16½ |
| 8    | 16   | Hurtado Teruel Belen                  | CAC Beniajan     | U08  | 3½  | 17½ | 13  | 18  |
| 9    | 8    | Garcia Ebro Pablo                     | Lorca            | U08  | 3   | 20½ | 14½ | 22  |

|    |    |                                |                  |     |    |     |     |     |
|----|----|--------------------------------|------------------|-----|----|-----|-----|-----|
| 10 | 1  | Gomariz Rosique Sergio         | Lapuerta         | U08 | 3  | 19  | 14  | 21½ |
| 11 | 17 | Lopez Hernando Hugo            | Casa del Ajedrez | U08 | 3  | 18  | 14  | 20  |
| 12 | 3  | Aroca Munoz Francisco Jose     | Caravaca         | U08 | 3  | 16  | 11½ | 17  |
| 13 | 11 | Gomariz Rosique Jose           | Lapuerta         | U08 | 3  | 15½ | 11  | 16  |
| 14 | 10 | Garcia Lopez Mario             | Casa del Ajedrez | U08 | 3  | 15  | 10  | 15½ |
| 15 | 22 | Salinas Puche Juan Pablo       | Yeclano          | U08 | 3  | 14½ | 10½ | 16  |
| 16 | 24 | Torres Navarro Pablo           | Lorca            | U08 | 3  | 13½ | 10½ | 15½ |
| 17 | 12 | Gonzalez Moreno Diego          | Alcantarilla     | U08 | 2½ | 16  | 11  | 17½ |
| 18 | 7  | Fernandez Martinez Sergio li   | Thader Chess     | U08 | 2  | 14½ | 10½ | 15½ |
| 19 | 6  | Fernandez Martinez Jose Manuel | Caravaca         | U08 | 2  | 14  | 11  | 14½ |
| 20 | 14 | Hernandez Fernandez Juan       | Lorca            | U08 | 1  | 14½ | 10½ | 16½ |
| 21 | 13 | Hernandez Fernandez Alejandro  | Lorca            | U08 | 1  | 14½ | 10½ | 15½ |
| 22 | 21 | Saavedra González Valentina    | Los Alcazares    | U08 | 1  | 13½ | 10  | 14  |
| 23 | 2  | Alcaraz Espin Carmen           | Lapuerta         | U08 | 1  | 13½ | 9½  | 14  |
| 24 | 5  | Eisman Felipe Miguel           | Lapuerta         | U08 | ½  | 13½ | 10  | 14½ |

Programa Swiss-Manager desarrollado y copyright © por DI.Heinz Herzog, 1230 Vienna Joh.Teufelg.39-47/7/9,

La clasificación final quedó de la siguiente manera:

|  |                  |
|--|------------------|
| 1º Clasificado: Alejandro Avilés Vivancos      | Casa del Ajedrez |
| 2º Clasificado: Sergio Porlán Piernas          | C.A Lorca        |
| 3º Clasificado: Gonzalo Rodríguez Bustelo Diaz | C.D.A Lapuerta   |

|   |                   |
|---|-------------------|
| 1ª Clasificada: Belén Hurtado Teruel        | C.A.C Beniaján    |
| 2ª Clasificada: Valentina Saavedra González | C.A.Los Alcázares |
| 3ª Clasificada: Carmen Alcaraz Espín        | C.D.A Lapuerta    |

Nos representarán en el Campeonato de España:

|                           |                  |
|---------------------------|------------------|
| Alejandro Avilés Vivancos | Casa del Ajedrez |
| Belén Hurtado Teruel      | C.A.C Beniaján   |

### **Categoría sub 10 (26 participantes)**

## **XXVIII Campeonato Regional de Ajedrez por Edades 2023 Sub10 Beniajan 2023**

**Organizador : Federación de Ajedrez de la Región de Murcia**

**Árbitro Principal : Al Antonio Gallego Martínez (22232699)**

**Árbitro : AN Abel Ojaos Penalver**

**Lugar : Beniaján (Murcia)**

**Elo medio : 1028**

**Fecha : 05.03.2023 A 19.03.2023**

## Clasificación Final

| Rank | SNo. | Nombre                       | EloInt | Club             | Tipo | Pts | BUC | BUC | BUC |
|------|------|------------------------------|--------|------------------|------|-----|-----|-----|-----|
| 1    | 1    | Miralles Serna Ricardo       | 1439   | CAC Beniajan     | U10  | 6   | 22  | 17  | 25  |
| 2    | 26   | Verdu Lajara Daniel          | 0      | AD Coimbra       | U10  | 5   | 22  | 16  | 25  |
| 3    | 2    | Pastor Pastor Lucas          | 1300   | Casa del Ajedrez | U10  | 5   | 20  | 14  | 21  |
| 4    | 16   | Menchon Gallego Sergio       | 0      | Casa del Ajedrez | U10  | 4   | 19½ | 13½ | 21½ |
| 5    | 11   | Hernandez Pastor Manuel      | 0      | Los Alcazares    | U10  | 4   | 19  | 14  | 20½ |
| 6    | 4    | Antolinos Merono Enzo        | 0      | Mar Menor        | U10  | 4   | 19  | 13  | 21  |
| 7    | 7    | Canadas Smirnova Andres      | 0      | Lorca            | U10  | 4   | 19  | 13  | 19½ |
| 8    | 15   | Martinez Gomez Juan Pedro    | 0      | Casa del Ajedrez | U10  | 4   | 18  | 13  | 20  |
| 9    | 13   | Lozano Vasyleha Angel        | 0      | AD Coimbra       | U10  | 3   | 20  | 15  | 21½ |
| 10   | 14   | Maldonado Vidal Antonio Migu | 0      | Thader Chess     | U10  | 3   | 18½ | 12½ | 19½ |
| 11   | 12   | Lopez Robles Ivan            | 0      | Caravaca         | U10  | 3   | 18  | 13  | 20  |
| 12   | 18   | Palazon Bayona Ruben         | 0      | Independiente    | U10  | 3   | 17  | 13  | 19  |
| 13   | 22   | Sanchez Rosique Aitana       | 0      | Lapuerta         | U10  | 3   | 15  | 11  | 16½ |
| 14   | 5    | Belchi Ascarrunz Sergio      | 0      | Caravaca         | U10  | 3   | 13  | 9   | 13½ |
| 15   | 6    | Campillo Lopez Maria         | 0      | Lapuerta         | U10  | 3   | 12½ | 8½  | 13½ |
| 16   | 21   | Sanchez Martin Leandro       | 0      | Lapuerta         | U10  | 2   | 17  | 13  | 19  |
| 17   | 17   | Mesas Cascales Javier        | 0      | Yeclano          | U10  | 2   | 17  | 13  | 17½ |
| 18   | 24   | Urrea Marin Carlos           | 0      | Los Alcazares    | U10  | 2   | 15½ | 12  | 17½ |
| 19   | 8    | Gallego Pitarch Ruben        | 0      | Alcantarilla     | U10  | 2   | 15  | 11  | 15½ |
| 20   | 23   | Santos Munoz Carla           | 0      | Yeclano          | U10  | 2   | 14  | 10  | 15  |
| 21   | 25   | Vera Perez Gael              | 0      | Los Alcazares    | U10  | 2   | 13  | 9   | 14  |
| 22   | 9    | Gomez Verdu Miguel           | 0      | AD Coimbra       | U10  | 2   | 11½ | 8½  | 13  |
| 23   | 3    | Alijarte Alfaya Roberto      | 0      | Lorca            | U10  | 1½  | 13  | 9   | 13½ |
| 24   | 10   | Gonzalez Moreno Javier       | 0      | Alcantarilla     | U10  | 1½  | 12½ | 9½  | 13½ |
| 25   | 19   | Rico Lozano Sebastian Jose   | 0      | AD Coimbra       | U10  | 1   | 16  | 11  | 17½ |
| 26   | 20   | Salinas Puche Inma           | 0      | Yeclano          | U10  | 1   | 14½ | 10½ | 16  |

Programa Swiss-Manager desarrollado y copyright © por DI.Heinz Herzog, 1230 Vienna Joh.Teufelg.39-47/7/9,

Mail:h.herzog@swiss-manager.at,homepage <http://swiss-manager.at>, User:Fed. de Ajedrez de la Región de Murcia, 30.09.2022

Encontrará todos los detalles de este torneo en <http://chess-results.com>

La clasificación quedó de la siguiente manera:

|  |                     |
|--|---------------------|
| 1º Clasificado: Ricardo Miralles Serna | C.A.C Beniaján      |
| 2º Clasificado: Daniel Verdú Lajara    | A.D Coimbra Jumilla |
| 3º Clasificado: Lucas Pastor Pastor    | Casa del Ajedrez    |

|  |                |
|--|----------------|
| 1ª Clasificada: Aitana Sánchez Rosique | C.D.A Lapuerta |
| 2ª Clasificada: Maria Campillo López   | C.D.A Lapuerta |
| 3ª Clasificada: Carla Santos Muñoz     | C.A.M Yeclano  |

Nos representarán en el Campeonato de España

|                        |                |
|------------------------|----------------|
| Ricardo Miralles Serna | C.A.C Beniaján |
| Aitana Sánchez Rosique | C.D.A Lapuerta |



## Categoría sub 12 (43 participantes)

### XXVIII Campeonato Regional de Ajedrez por Edades 2023 Sub12 Beniajan 2023

Organizador : Federación de Ajedrez Región de Murcia

Árbitro Principal : Al Antonio Gallego Martinez (22232699)

Árbitro : AN Abel Ojaos Penalver

Lugar : Beniaján (Murcia)

Elo medio : 1077

Fecha : 05.03.2023 A 19.03.2023

#### Clasificación Final

| Rank | SNo. | Nombre                      | EloInt | Club             | Tipo | Pts | BUC | BUC | BUC |
|------|------|-----------------------------|--------|------------------|------|-----|-----|-----|-----|
| 1    | 1    | Ibanez Koblash Daniel       | 1651   | Mar Menor        | U12  | 5½  | 22  | 17  | 25½ |
| 2    | 8    | Ruiz Sanchez Dario          | 1232   | Lapuerta         | U12  | 5   | 20½ | 15  | 23  |
| 3    | 2    | Plazas Ros Juan Jose        | 1319   | Lapuerta         | U12  | 5   | 19½ | 15  | 22½ |
| 4    | 10   | Aroca Munoz Manuel          | 1221   | Caravaca         | U12  | 5   | 18  | 12½ | 20  |
| 5    | 9    | Almau Izquierdo Ivan        | 1226   | Lapuerta         | U12  | 4½  | 21  | 16  | 24  |
| 6    | 7    | Sanchez Pina Juan Carlos    | 1256   | CAC Beniajan     | U12  | 4½  | 18  | 12½ | 18½ |
| 7    | 42   | Vicente Martinez Alvaro     | 0      | Thader Chess     | U12  | 4   | 19½ | 14½ | 22  |
| 8    | 11   | Porlan Piernas Irene        | 1112   | Lorca            | U12  | 4   | 19  | 14  | 21½ |
| 9    | 22   | Cifuentes Lopez Fernando    | 0      | Lorca            | U12  | 4   | 17  | 11½ | 19  |
| 10   | 3    | Carrion Valero Miguel Angel | 1305   | AD Coimbra       | U12  | 3½  | 22  | 17  | 23  |
| 11   | 6    | Yagues Garijo Alvaro        | 1263   | CAC Beniajan     | U12  | 3½  | 21  | 15½ | 21½ |
| 12   | 12   | Gea Garcia Lucia            | 1089   | Lapuerta         | U12  | 3½  | 20½ | 15  | 22½ |
| 13   | 29   | Martinez Bermejo Jose David | 0      | Lapuerta         | U12  | 3½  | 19½ | 14½ | 22  |
| 14   | 13   | Puche De La Fuente Alvaro   | 1084   | Yeclano          | U12  | 3½  | 18½ | 13½ | 21  |
| 15   | 5    | Cerdan Caro Jorge           | 1264   | Casa del Ajedrez | U12  | 3½  | 18½ | 13½ | 20½ |
| 16   | 21   | Chernyshova Sofia           | 0      | Lapuerta         | U12  | 3½  | 17  | 12½ | 18  |
| 17   | 4    | Menchon Gallego Aitor       | 1275   | Casa del Ajedrez | U12  | 3½  | 16½ | 13  | 19  |
| 18   | 17   | Bleda Munoz Salvador        | 0      | AD Coimbra       | U12  | 3½  | 15½ | 12  | 16½ |
| 19   | 14   | Aroca Garcia Antonio        | 0      | Casa del Ajedrez | U12  | 3½  | 14½ | 11  | 16½ |
| 20   | 15   | Ayala Diaz Alberto          | 0      | AD Coimbra       | U12  | 3½  | 12½ | 9   | 13  |
| 21   | 23   | Fernandez Sanchez Ana       | 0      | Casa del Ajedrez | U12  | 3   | 18  | 13  | 20  |
| 22   | 20   | Cases Verdu Angel           | 0      | Santomera        | U12  | 3   | 16  | 11  | 18  |
| 23   | 43   | Vivas Asensio Roberto       | 0      | Lapuerta         | U12  | 3   | 15  | 11  | 17  |
| 24   | 30   | Martinez Jimenez Francisco  | 0      | AD Coimbra       | U12  | 3   | 14½ | 10  | 15½ |
| 25   | 32   | Murcia Vivancos Mario       | 0      | CAC Beniajan     | U12  | 3   | 12  | 8   | 12½ |
| 26   | 39   | Tomas Gomariz Jorge         | 0      | AD Coimbra       | U12  | 2½  | 16½ | 11½ | 18½ |
| 27   | 25   | Ferrandez Lozano German     | 0      | Santomera        | U12  | 2½  | 16  | 12½ | 18½ |
| 28   | 35   | Ruiz Sanchez Francisco Ii   | 0      | Lorca            | U12  | 2½  | 16  | 12½ | 17  |
| 29   | 19   | Carro Prats Martina         | 0      | Yeclano          | U12  | 2½  | 15½ | 11½ | 17½ |

|    |    |                              |   |                  |     |    |     |     |     |
|----|----|------------------------------|---|------------------|-----|----|-----|-----|-----|
| 30 | 18 | Campayo Puche Jaime          | 0 | AD Coimbra       | U12 | 2½ | 15  | 11½ | 17  |
| 31 | 34 | Rodriguez Pujante Abel Jose  | 0 | Independiente    | U12 | 2½ | 14  | 10½ | 14½ |
| 32 | 31 | Morocho Paucar Jeremy Samuel | 0 | Yeclano          | U12 | 2½ | 13  | 8   | 13½ |
| 33 | 40 | Tomas Hurtado Rodrigo        | 0 | AD Coimbra       | U12 | 2½ | 12½ | 9½  | 13½ |
| 34 | 41 | Torrents Garcia Pelayo       | 0 | El Pasico        | U12 | 2  | 18½ | 13½ | 19½ |
| 35 | 33 | Nieto Franco Adrian          | 0 | Casa del Ajedrez | U12 | 2  | 14½ | 10½ | 15  |
| 36 | 16 | Barquero Perez Manuel        | 0 | Los Alcazares    | U12 | 2  | 14  | 10½ | 14½ |
| 37 | 26 | Garre Heredia Daniel         | 0 | Los Alcazares    | U12 | 2  | 13½ | 10  | 14½ |
| 38 | 37 | Sanmartin Pardo Luis         | 0 | Los Alcazares    | U12 | 2  | 12½ | 9½  | 13  |
| 39 | 36 | Saavedra Gonzalez Martin     | 0 | Los Alcazares    | U12 | 1  | 17½ | 13  | 20  |
| 40 | 38 | Santos Munoz Juan            | 0 | Yeclano          | U12 | 1  | 15  | 11½ | 15½ |
| 41 | 28 | Ibanez Garcia Ariadna        | 0 | Yeclano          | U12 | 1  | 15  | 10½ | 15½ |
| 42 | 24 | Fernandez Saorin Daniel      | 0 | Independiente    | U12 | 1  | 12½ | 9   | 14½ |
| 43 | 27 | Gonzalez Hernandez Mirian    | 0 | Alcatarilla      | U12 | 1  | 11½ | 8   | 11½ |

Programa Swiss-Manager desarrollado y copyright © por DI.Heinz Herzog, 1230 Vienna Joh.Teufelg.39-47/7/9,

Mail:h.herzog@swiss-manager.at,homepage <http://swiss-manager.at>, User:Fed. de Ajedrez de la Región de Murcia, 30.09.2022

Encontrará todos los detalles de este torneo en <http://chess-results.com>

La clasificación al finalizar quedó de la siguiente manera:

1º Clasificado: Daniel Ibáñez Koblash

2º Clasificado: Darío Ruiz Sánchez

3º Clasificado: Juan José Plazas Ros

C.A.Mar Menor

C.D.A.Lapuerta

C.D.A.Lapuerta

1ª Clasificada: Irene Porlán Piernas

2ª Clasificada: Lucia Gea García

3ª Clasificada: Sofía Chernyshova

C.A Lorca

C.D.A.Lapuerta

C.D.A.Lapuerta

Nos representarán en el Campeonato de España:

Daniel Ibáñez Koblash

C.A.Mar Menor

Irene Porlán Piernas

C.A Lorca

### **Categoría sub 14 (35 participantes)**

## XXVIII Campeonato Regional de Ajedrez por Edades 2023 Sub14 Beniajan 2023

Organizador : Federación de Ajedrez Región de Murcia

Director del Torneo : Al Antonio Gallego Martínez

Árbitro Principal : AN Félix Corral Olivera

Lugar : Beniaján (Murcia)

Elo medio : 1188

Fecha : 05.03.2023 A 19.03.2023

## Clasificación Final

| Rank | SNo. | Nombre                           | EloInt | Club             | Tipo | Pts | BUC | BUC | BUC |
|------|------|----------------------------------|--------|------------------|------|-----|-----|-----|-----|
| 1    | 2    | Ortega Herrera Paris Francisco   | 1726   | AD Coimbra       | U14  | 5½  | 21½ | 16½ | 22½ |
| 2    | 3    | Rodriguez Canovas Elena          | 1695   | AD Coimbra       | U14  | 5   | 22  | 16½ | 25  |
| 3    | 5    | Lorca Sanchez Manuel             | 1546   | CAC Beniajan     | U14  | 5   | 18½ | 13  | 21  |
| 4    | 1    | Martinez Soriano Pablo           | 1900   | CAC Beniajan     | U14  | 4½  | 22  | 16½ | 25½ |
| 5    | 4    | Chernyshov Georgii               | 1670   | Lapuerta         | U14  | 4   | 20½ | 15½ | 22½ |
| 6    | 7    | Olivares Navarro Tristan         | 1336   | Lapuerta         | U14  | 4   | 18½ | 13  | 20  |
| 7    | 6    | Gea Garcia Alvaro                | 1533   | Mar Menor        | U14  | 4   | 18  | 13  | 19  |
| 8    | 17   | Garceran Perez Alejandro         | 1124   | El Pasico        | U14  | 4   | 16½ | 12½ | 18  |
| 9    | 10   | Alvaro Lopez Irene               | 1212   | Los Alcazares    | U14  | 4   | 15  | 10  | 16½ |
| 10   | 8    | Andres Garre Adrian              | 1296   | Los Alcazares    | U14  | 3½  | 20  | 15  | 21½ |
| 11   | 14   | Ferrandez Lozano Salvador Andres | 1154   | Santomera        | U14  | 3½  | 16  | 12  | 18½ |
| 12   | 16   | Garcia Soriano Hector            | 1129   | AD Coimbra       | U14  | 3½  | 15½ | 10½ | 17  |
| 13   | 18   | Campos Pellicer Ricardo          | 1106   | Santomera        | U14  | 3½  | 14½ | 10  | 16  |
| 14   | 9    | Cano Liza Alvaro                 | 1266   | CAC Beniajan     | U14  | 3   | 21½ | 16  | 24  |
| 15   | 20   | Perez Torres Jaime               | 1049   | Caravaca         | U14  | 3   | 19½ | 14½ | 21  |
| 16   | 13   | Pujante Gonzalez Oscar           | 1167   | Lapuerta         | U14  | 3   | 17½ | 13½ | 20  |
| 17   | 30   | Llamas Martinez Alfonso          | 0      | CAC Beniajan     | U14  | 3   | 16½ | 11½ | 18  |
| 18   | 12   | Morales Izquierdo Juan Miguel    | 1182   | CAC Beniajan     | U14  | 3   | 15½ | 11½ | 16½ |
| 19   | 31   | Llamas Martinez Salvador         | 0      | CAC Beniajan     | U14  | 3   | 15  | 11½ | 16  |
| 20   | 11   | Palazon Garrido Hector           | 1209   | Casa del Ajedrez | U14  | 3   | 14  | 10½ | 15½ |
| 21   | 32   | Lopez Pastor Jaime               | 0      | Independiente    | U14  | 3   | 12  | 8   | 13  |
| 22   | 33   | Mila Hernandez Irene             | 0      | Lapuerta         | U14  | 3   | 11½ | 8   | 13  |
| 23   | 28   | Garcia Gonzalez Adrian           | 0      | Santomera        | U14  | 2½  | 17½ | 13½ | 20  |
| 24   | 22   | Banon Molina Adrian              | 0      | Yeclano          | U14  | 2½  | 17  | 12  | 19½ |
| 25   | 15   | Navarro Viana Juan Gonzalo       | 1133   | Lapuerta         | U14  | 2½  | 16½ | 12½ | 19  |
| 26   | 26   | Diaz Martinez Marcos             | 0      | El Pasico        | U14  | 2½  | 15  | 11½ | 16  |
| 27   | 29   | Jimenez Lorente Sergio           | 0      | Santomera        | U14  | 2½  | 12  | 8½  | 13  |
| 28   | 34   | Naula Janeta Jorge Alexander     | 0      | El Pasico        | U14  | 2   | 16  | 12  | 17  |
| 29   | 21   | Jimenez Garcia Leonardo          | 0      | Lapuerta         | U14  | 2   | 15½ | 11½ | 17  |
| 30   | 25   | Cantero Arias Mario              | 0      | Caravaca         | U14  | 2   | 12½ | 9   | 13½ |
| 31   | 19   | Bernal Riquelme Miguel Angel     | 1056   | AD Coimbra       | U14  | 1½  | 17  | 11½ | 17½ |
| 32   | 24   | Camacho Morocho Joel Fabricio    | 0      | AD Coimbra       | U14  | 1½  | 15½ | 11½ | 17  |
| 33   | 27   | Garcia Aullo Jose Daniel         | 0      | Alcantarilla     | U14  | 1½  | 14  | 10  | 15½ |
| 34   | 23   | Belchi Martinez Patricia         | 0      | Alcantarilla     | U14  | 1   | 13  | 9   | 14½ |
| 35   | 35   | Tudela Peral Pablo               | 0      | Caravaca         | U14  | 1   | 11  | 7½  | 11½ |

Programa Swiss-Manager desarrollado y copyright © por DI.Heinz Herzog, 1230 Vienna Joh.Teufelg.39-47/7/9,

Mail:h.herzog@swiss-manager.at,homepage <http://swiss-manager.at>, User:Fed. de Ajedrez de la Región de Murcia, 30.09.2022

Encontrará todos los detalles de este torneo en <http://chess-results.com>

La clasificación al finalizar quedó de la siguiente manera:

1º Clasificado: Paris Francisco Ortega Herrera  
2º Clasificado: Manuel Lorca Sánchez  
3º Clasificado: Pablo Martínez Soriano

A.D Coimbra Jumilla  
C.A.C Beniaján  
C.A.C Beniaján

1ª Clasificada: Elena Rodríguez Cánovas  
2ª Clasificada: Irene Álvaro López  
3ª Clasificada: Irene Mila Hernández

A.D Coimbra Jumilla  
C.A Los Alcázares  
C.D.A Lapuerta

Nos representarán en el Campeonato de España

Paris Francisco Ortega Herrera  
Elena Rodríguez Cánovas

A.D Coimbra Jumilla  
A.D Coimbra Jumilla

### Categoría sub 16 (27 participantes)

## XXVIII Campeonato Regional de Ajedrez por Edades 2023 Sub16 Beniajan 2023

Organizador : Federación de Ajedrez Región de Murcia

Director del Torneo : Al Antonio Gallego Martínez

Árbitro Principal : AN Félix Corral Olivera

Elo medio : 1231

Fecha : 05.03.2023 A 19.03.2023

### Clasificación Final

| Rank | SNo. | Nombre                         | EloInt | Club            | Tipo | Pts | BUC | BUC | BUC |
|------|------|--------------------------------|--------|-----------------|------|-----|-----|-----|-----|
| 1    | 3    | Murcia Vivancos Tomas          | 1642   | CAC Beniajan    | U16  | 5   | 19½ | 15  | 21½ |
| 2    | 4    | Gil Rex Diego                  | 1607   | CAC Beniajan    | U16  | 4½  | 21½ | 16½ | 24½ |
| 3    | 2    | Koblash Koblash Andres Ricardo | 1747   | Mar Menor       | U16  | 4½  | 20½ | 15½ | 23½ |
| 4    | 6    | Haro Garcia Manuel             | 1431   | Lorca           | U16  | 4½  | 19½ | 14½ | 21½ |
| 5    | 7    | Sikharulidze Ilya              | 1380   | Santomera       | U16  | 4   | 19½ | 15  | 20½ |
| 6    | 17   | Reguera Calle Izan             | 1078   | CAC Beniajan    | U16  | 4   | 19  | 14½ | 20  |
| 7    | 8    | Valera Espejo Javier           | 1342   | Mar Menor       | U16  | 4   | 17½ | 13½ | 19½ |
| 8    | 1    | Molina Ortega Carlos           | 1781   | Jumilla Coimbra | U16  | 3½  | 19½ | 15  | 22  |
| 9    | 5    | Valseira Gomez Minerva         | 1572   | Mar Menor       | U16  | 3½  | 18½ | 14  | 20½ |
| 10   | 9    | Perez Mendez David             | 1294   | AD Coimbra      | U16  | 3½  | 18  | 13  | 20  |
| 11   | 20   | Forte Llorens Antonio          | 0      | Yeclano         | U16  | 3½  | 16  | 12  | 18  |
| 12   | 11   | Santos Saura Aedan             | 1249   | Los Alcazares   | U16  | 3   | 19  | 14½ | 20  |
| 13   | 25   | Perez Martinez Alberto Jose    | 0      | Santomera       | U16  | 3   | 17  | 12½ | 19½ |
| 14   | 10   | Castillo Hernandez German      | 1251   | CAC Beniajan    | U16  | 3   | 17  | 12  | 18  |
| 15   | 13   | Montesinos Mejia Kevin         | 1201   | Los Alcazares   | U16  | 3   | 16  | 11½ | 17½ |
| 16   | 12   | Martinez Hernandez Ricardo     | 1211   | Alcantarilla    | U16  | 3   | 15½ | 11½ | 17  |
| 17   | 15   | Cahiguela Santos Angel         | 1130   | AD Coimbra      | U16  | 3   | 15½ | 11  | 16½ |
| 18   | 18   | Berkani Bekkaoui Moad          | 0      | Lapuerta        | U16  | 3   | 13½ | 9   | 14½ |

|    |    |                           |      |                  |     |    |     |     |     |
|----|----|---------------------------|------|------------------|-----|----|-----|-----|-----|
| 19 | 14 | Alvaro Lopez Carmen       | 1195 | Los Alcazares    | U16 | 2½ | 14  | 10½ | 15  |
| 20 | 16 | Horoshchuk Myhailo        | 1121 | Santomera        | U16 | 2  | 18  | 13  | 19½ |
| 21 | 21 | Fuentes Herrero Guillermo | 0    | Casa del Ajedrez | U16 | 2  | 13½ | 9½  | 14½ |
| 22 | 26 | Sanchez Toledo Pablo      | 0    | AD Coimbra       | U16 | 2  | 12½ | 9½  | 13½ |
| 23 | 22 | Marti Lozano Ines         | 0    | AD Coimbra       | U16 | 2  | 12½ | 9   | 13½ |
| 24 | 27 | Soriano Castillo David    | 0    | Yeclano          | U16 | 1½ | 14½ | 10½ | 15½ |
| 25 | 24 | Mendoza Patino Daniel     | 0    | Yeclano          | U16 | 1½ | 12  | 8   | 12½ |
| 26 | 19 | Castillo Gomez Pablo      | 0    | Caravaca         | U16 | 1  | 14  | 9½  | 15  |
| 27 | 23 | Medrano Perez Moises Noel | 0    | AD Coimbra       | U16 | 1  | 12  | 9   | 13½ |

La clasificación al finalizar quedó de la siguiente manera

|  |                     |
|--|---------------------|
| 1º Clasificado: Tomás Murcia Vivancos  | C.A.C Beniaján      |
| 1º Clasificado: Diego Gil Rex          | C.A.C Beniaján      |
| 3º Clasificado: Andrés Ricardo Koblash | C.A Mar Menor       |
| 1ª Clasificada: Minerva Valseira Gómez | C.A Mar Menor       |
| 2ª Clasificada: Carmen Álvaro López    | C.A Los Alcázares   |
| 3ª Clasificada: Inés Martí Lozano      | A.D Coimbra Jumilla |

Nos representarán en el Campeonato de España

|                        |                |
|------------------------|----------------|
| Tomás Murcia Vivancos  | C.A.C Beniaján |
| Minerva Valseira Gómez | C.A Mar Menor  |

### Categoría sub 18 (13 participantes)

## XXVIII Campeonato Regional de Ajedrez por Edades 2023 Sub18 Beniajan 2023

Organizador : Federación Ajedrez Región de Murcia

Director del Torneo : Al Antonio Gallego Martínez

Árbitro Principal : AN Félix Corral Olivera

Lugar : Beniaján (Murcia)

Elo medio : 1466

Fecha : 05.03.2023 A 19.03.2023

### Clasificación Final

| Rank | SNo. | Nombre                     | EloInt | Club     | Tipo | Pts | BUC | BUC | BUC |
|------|------|----------------------------|--------|----------|------|-----|-----|-----|-----|
| 1    | 5    | Manzanares Lopez Alejandro | 1804   | Lorca    | U18  | 5   | 17½ | 13  | 19  |
| 2    | 4    | Galian Garcia Carlos       | 1856   | Lapuerta | U18  | 4½  | 19½ | 14½ | 22½ |
| 3    | 2    | Rico Carretero Jose Carlos | 1933   | Lapuerta | U18  | 4   | 20  | 15  | 23  |

|    |    |                          |      |               |     |    |     |     |     |
|----|----|--------------------------|------|---------------|-----|----|-----|-----|-----|
| 4  | 1  | Martinez Soriano Javier  | 2060 | CAC Beniajan  | U18 | 4  | 16  | 11½ | 16½ |
| 5  | 10 | Caballero Ruiz Diego     | 0    | Caravaca      | U18 | 3½ | 17½ | 12½ | 19  |
| 6  | 6  | Sanmartin Hernandez Joan | 1561 | Mar Menor     | U18 | 3½ | 16½ | 11½ | 17  |
| 7  | 3  | Perez Epinin Gines       | 1919 | Lorca         | U18 | 3½ | 15½ | 11  | 17  |
| 8  | 8  | Martinez Oliva Sergio    | 1358 | Los Alcazares | U18 | 3  | 19  | 14  | 20½ |
| 9  | 7  | Calderon Martinez Africa | 1418 | Lapuerta      | U18 | 3  | 18  | 13½ | 19½ |
| 10 | 9  | Rios Sanchez Alberto     | 1152 | Lorca         | U18 | 3  | 13  | 9½  | 13½ |
| 11 | 13 | Tudela Marin Javier      | 0    | Caravaca      | U18 | 2  | 16  | 12  | 16½ |
| 12 | 11 | Moreno Sanchez Jose      | 0    | Santomera     | U18 | 2  | 16  | 11  | 16½ |
| 13 | 12 | Robles Casas Gines       | 0    | Caravaca      | U18 | 1  | 12½ | 8½  | 14  |

La clasificación al finalizar quedó de la siguiente manera

1º Clasificado: Alejandro Manzanares López      C.A Lorca  
2º Clasificado: Carlos Galián García      C.D.A Lapuerta  
3º Clasificado: José Carlos Rico Carretero      C.D.A Lapuerta

1ª Clasificada: África Calderón Martínez      C.D.A Lapuerta

Nos representarán en el Campeonato de España

Alejandro Manzanares López      C.A Lorca  
África Calderón Martínez      C.D.A Lapuerta

### **Campeonato Regional por Equipos de Colegios (11 colegios)**

Organizado por la Federación de Ajedrez y la colaboración del CDA Lapuerta, este campeonato se ha disputado en el CEIP Miralmonde de Cartagena. Buena organización y una regular participación. Este Campeonato esta abierto a todos centros de enseñanza de primaria, con la condición que todos los integrantes del equipo, estenescolarizados en el mismo colegio y sean de la categoría sub 12. Válido para ELO y clasificatorio para el Campeonato de España

# CAMPEONATO REGIONAL POR EQUIPOS COLEGIOS 2023

Organizador : Federacion Ajedrez Region de Murcia

Director del Torneo : Jose Lara Lopez

Árbitro Principal : AN Abel Ojaos Penalver

Árbitro : Al Antonio Gallego Martínez

Lugar : Santa Ana (Cartagena)

Fecha : 01.04.2023

## Clasificación Final

| Rank | Equipo                        | Part. | + | = | - | MP | Pts. | Res. | BUC | BUC |
|------|-------------------------------|-------|---|---|---|----|------|------|-----|-----|
| 1    | NEW CASTELAR COLLEGE "A"      | 5     | 4 | 1 | 0 | 9  | 16½  | 0    | 40½ | 26½ |
| 2    | C.E.I.P STA. MARIA DEL CARMEN | 5     | 3 | 2 | 0 | 8  | 14   | 0    | 42½ | 26  |
| 3    | CEIP EL MOLINICO              | 5     | 2 | 2 | 1 | 6  | 11   | 0    | 44½ | 28  |
| 4    | PENAS BLANCAS                 | 5     | 2 | 2 | 1 | 6  | 10½  | 0    | 45  | 31  |
| 5    | PASICO II                     | 5     | 0 | 5 | 0 | 5  | 10   | 1    | 39½ | 28½ |
| 6    | NEW CASTELAR COLLEGE "B"      | 4     | 1 | 1 | 2 | 5  | 10   | 1    | 38  | 27½ |
| 7    | VIRGEN DEL PASICO             | 4     | 1 | 1 | 2 | 5  | 8    | 0    | 50½ | 34  |
| 8    | C.E.I.P AL-KAZAR              | 5     | 2 | 1 | 2 | 5  | 7½   | 0    | 50½ | 34  |
| 9    | C.E.I.P FUENTEBLANCA          | 4     | 0 | 2 | 2 | 4  | 7½   | 0    | 45½ | 29  |
| 10   | C.E.I.P SANTA FLORENTINA      | 4     | 1 | 0 | 3 | 4  | 7½   | 0    | 36½ | 25½ |
| 11   | C.P. MIRALMONTE               | 4     | 0 | 1 | 3 | 3  | 7½   | 0    | 39  | 25  |

Programa Swiss-Manager desarrollado y copyright © por DI.Heinz Herzog, 1230 Vienna Joh.Teufelg.39-47/7/9,

Mail:h.herzog@swiss-manager.at,homepage <http://swiss-manager.at>, User:Fed. de Ajedrez de la Región de Murcia, 30.09.2022

La clasificación al finalizar quedó de la siguiente manera

1º Clasificado: Colegio New Castelar "A"

2º Clasificado: CEIP Santa María del Carmen

3º Clasificado: CEIP El Molinico

San Pedro del Pinatar

Murcia

La Alberca (Murcia)

Nos representarán en el Campeonato de España

Colegio New Castelar "A"

San Pedro del Pinatar

## Campeonato Regional Individual Absoluto Blitz (117 participantes)

Organizado por la Federación de Ajedrez en el Club Nautico de Los Alcázares, dentro de los "Mar Menor Games 4 Sport Center" que organizaba la Unión de Federaciones de la Región de Murcia se ha disputado el Campeonato Regional Individual Absoluto Blitz. Excelente participación disputándose 9 rondas de 3 minutos + 2 segundos y solamente en horario de mañana. Había premios para la clasificación general y por categorías además de mejor veterano y mejor jugadora.

### VIII CAMPEONATO REGIONAL INDIVIDUAL AJEDREZ BLITZ Murcia 2023

**Organizador : Federación de Ajedrez de la Región de Murcia**

**Director del Torneo : A.I. Antonio Gallego Martínez**

**Árbitro Principal : A.N. Félix Manuel Corral Olivera 2296675**

**Árbitro Adjunto Principal : A.N. Abel Ojaos Peñalver**

**Árbitro : A.A. Juan Francisco Martinez Carvajal Id Fide: 32020015**

**Lugar : Salón Club Náutico Los Alcázares (Murcia)**

**Elo medio : 1457**

**Fecha : 22.04.2023**

#### Clasificación Final

| Rank | SNo. |    | Nombre                         | EloInt | Club          | Pts | BUC | BUC | BUC |
|------|------|----|--------------------------------|--------|---------------|-----|-----|-----|-----|
| 1    | 1    | GM | Ibarra Jerez Jose Carlos       | 2638   | CAC Beniajan  | 8   | 52  | 44½ | 57  |
| 2    | 4    | FM | Lara Lopez Jose                | 2218   | Lapuerta      | 7½  | 48  | 40  | 52  |
| 3    | 8    |    | Donado-Mazarron Gomez Miguel   | 2146   | Lorca         | 7½  | 47½ | 39½ | 51½ |
| 4    | 11   |    | Laria Rodrigo Nicolas          | 1959   | CAC Beniajan  | 7   | 52  | 44  | 56  |
| 5    | 7    | FM | Castellanos Gomez Alejandro    | 2158   | AD Coimbra    | 7   | 49  | 42  | 54  |
| 6    | 12   |    | Moreno Alcaraz Jose Javier     | 1955   | Lapuerta      | 7   | 48½ | 40½ | 52  |
| 7    | 2    | FM | Navarro Ortiz De Orruno Borja  | 2337   | CAC Beniajan  | 7   | 47½ | 40½ | 51½ |
| 8    | 5    |    | Fernandez Alvarez Luis         | 2186   | Lapuerta      | 7   | 46  | 39  | 50½ |
| 9    | 29   |    | Perez Epinin Gines             | 1719   | Lorca         | 7   | 43½ | 36  | 46  |
| 10   | 9    |    | Sabater Sanchez Asensio        | 2069   | Cabezo Torres | 6½  | 47½ | 40½ | 52  |
| 11   | 24   |    | Perez Hernandez Juan S.        | 1822   | AD Coimbra    | 6½  | 46½ | 39½ | 51  |
| 12   | 48   |    | Ibanez Koblash Daniel          | 1515   | Mar Menor     | 6   | 51½ | 44  | 54½ |
| 13   | 3    |    | Escudero Manzano Alejandro     | 2257   | CAC Beniajan  | 6   | 50  | 42  | 54½ |
| 14   | 6    |    | Lara Lopez Sergio              | 2161   | Lapuerta      | 6   | 48  | 40  | 51  |
| 15   | 10   |    | Martinez Soriano Javier        | 1982   | CAC Beniajan  | 6   | 47  | 39½ | 51  |
| 16   | 27   |    | Galian Garcia Carlos           | 1743   | Lapuerta      | 6   | 46  | 39  | 49  |
| 17   | 23   |    | Crevillen Abad Clemente        | 1825   | AD Coimbra    | 6   | 42½ | 35  | 46½ |
| 18   | 46   |    | Ortega Herrera Paris Francisco | 1567   | AD Coimbra    | 6   | 42  | 35½ | 43½ |
| 19   | 38   |    | Tomas Alonso Francisco J.      | 1644   | AD Coimbra    | 6   | 41  | 34  | 44½ |
| 20   | 41   |    | Campos Soto Jose Maria         | 1603   | Lapuerta      | 6   | 40½ | 33  | 44  |
| 21   | 25   |    | Martinez Soriano Pablo         | 1820   | CAC Beniajan  | 6   | 40  | 34  | 44  |
| 22   | 15   |    | Rico Carretero Jose Carlos     | 1935   | Lapuerta      | 6   | 39½ | 33½ | 43  |
| 23   | 33   |    | Ortuno Lopez Jesus             | 1668   | Alcantarilla  | 6   | 39  | 33  | 42½ |
| 24   | 32   |    | Romero Garcia Jose Luis        | 1676   | Lorca         | 6   | 37½ | 29½ | 40½ |
| 25   | 21   |    | Palazon Garcia Andres          | 1850   | Lorca         | 5½  | 44½ | 37½ | 48½ |



|    |    |  |                              |      |               |    |     |     |     |
|----|----|--|------------------------------|------|---------------|----|-----|-----|-----|
| 26 | 18 |  | Cano Rivera Miguel Angel     | 1894 | Lapuerta      | 5½ | 44½ | 37  | 48½ |
| 27 | 22 |  | Perez Gonzalez Roberto       | 1845 | AD Coimbra    | 5½ | 43  | 36  | 47  |
| 28 | 14 |  | Conde Gomez Diego            | 1940 | Sauces        | 5½ | 43  | 36  | 46½ |
| 29 | 51 |  | Rodriguez Canovas Elena      | 1504 | AD Coimbra    | 5½ | 39½ | 34  | 43  |
| 30 | 50 |  | Arenas Gracia Daniel         | 1510 | Los Alcazares | 5½ | 38½ | 33  | 42  |
| 31 | 30 |  | Molina Ortega Carlos         | 1699 | A.D Coimbra   | 5½ | 35½ | 30  | 37  |
| 32 | 65 |  | Carrion Sanchez Adrian       | 1358 | Thader Chess  | 5½ | 35½ | 28½ | 37½ |
| 33 | 99 |  | Estevez Martinez Victoriano  | 0    | Sauces        | 5  | 47½ | 40  | 52  |
| 34 | 28 |  | Cano Hurtado Ruben           | 1723 | Alcantarilla  | 5  | 47  | 39½ | 50  |
| 35 | 56 |  | Lopez Conesa Juan Jose       | 1452 | Lapuerta      | 5  | 45  | 38½ | 46½ |
| 36 | 16 |  | Moya Albaladejo Jose Antonio | 1900 | Mar Menor     | 5  | 44½ | 37  | 46  |
| 37 | 59 |  | Martinez Oliva Sergio        | 1408 | Los Alcazares | 5  | 44  | 36  | 45½ |
| 38 | 13 |  | Garijo Perez Hugo            | 1946 | Lapuerta      | 5  | 43½ | 37½ | 48½ |
| 39 | 26 |  | Molina Molina Sergio         | 1810 | AD Coimbra    | 5  | 43½ | 36½ | 47  |
| 40 | 35 |  | Munoz Nortes Jose Antonio    | 1658 | Beniel        | 5  | 43½ | 36  | 46½ |
| 41 | 40 |  | Gea Garcia Alvaro            | 1615 | Mar Menor     | 5  | 43½ | 36  | 45  |
| 42 | 20 |  | Alcaraz Martinez Felipe      | 1859 | Sauces        | 5  | 42  | 34  | 45  |
| 43 | 17 |  | Cartagena Sanchez Javier     | 1896 | Totana        | 5  | 41  | 34½ | 45  |
| 44 | 31 |  | Rabadan Martinez Samuel      | 1687 | Vistabella    | 5  | 40  | 33  | 43  |
| 45 | 47 |  | Sanmartin Hernandez Joan     | 1532 | Mar Menor     | 5  | 39  | 33  | 42  |
| 46 | 71 |  | Sikharulidze Ilya            | 1298 | Santomera     | 5  | 39  | 33  | 40½ |
| 47 | 55 |  | Lorca Sanchez Manuel         | 1457 | CAC Beniajan  | 5  | 38½ | 32½ | 41  |
| 48 | 34 |  | Murcia Vivancos Tomas        | 1666 | CAC Beniajan  | 5  | 38  | 32  | 39½ |
| 49 | 43 |  | Caravaca Melgar Jose         | 1597 | Beniel        | 5  | 38  | 31  | 40  |
| 50 | 83 |  | Garceran Perez Alejandro     | 1163 | El Pasico     | 5  | 36½ | 30½ | 38  |
| 51 | 44 |  | Fernandez Real Jose Miguel   | 1597 | Sauces        | 5  | 36  | 29  | 37½ |
| 52 | 54 |  | Betanzos Atienza Miguel      | 1472 | Trovero Marin | 5  | 35½ | 30  | 38  |
| 53 | 52 |  | Vicente Navarro Juan Manuel  | 1504 | Yeclano       | 5  | 35½ | 29½ | 37  |
| 54 | 49 |  | Cava Mateo Sebastian         | 1513 | Vistabella    | 5  | 35½ | 29  | 38½ |
| 55 | 36 |  | Gomez Cebrian Jose           | 1650 | Vistabella    | 5  | 35  | 28  | 37  |
| 56 | 61 |  | Chernyshov Georgii           | 1401 | Lapuerta      | 4½ | 43  | 37  | 46  |
| 57 | 81 |  | Valera Espejo Javier         | 1194 | Mar Menor     | 4½ | 41½ | 35½ | 44  |
| 58 | 67 |  | Plazas Ros Juan Jose         | 1331 | Lapuerta      | 4½ | 38  | 31½ | 40½ |
| 59 | 57 |  | Jimenez Gonzalez Ivan        | 1449 | Thader Chess  | 4½ | 37½ | 31  | 40  |
| 60 | 66 |  | Gonzalez Sanchez David       | 1345 | Santomera     | 4½ | 37  | 29½ | 38½ |
| 61 | 84 |  | Rios Sanchez Alberto         | 1149 | Lorca         | 4½ | 35½ | 30½ | 38  |
| 62 | 63 |  | Ceron Mendez Mateo           | 1389 | Totana        | 4½ | 35  | 28  | 37  |
| 63 | 53 |  | Andres Zamorano Cayo         | 1490 | Mar Menor     | 4½ | 32½ | 26½ | 35½ |
| 64 | 45 |  | Molina Molina Carlos Javier  | 1588 | AD Coimbra    | 4½ | 31½ | 26½ | 34  |
| 65 | 82 |  | Montesinos Mejia Kevin       | 1179 | Los Alcazares | 4½ | 31½ | 25  | 33  |
| 66 | 62 |  | Campoy Fructuoso Javier      | 1392 | Lapuerta      | 4  | 45  | 37½ | 48  |
| 67 | 39 |  | Jimenez Garcia Juan Salvador | 1627 | Yeclano       | 4  | 42½ | 35  | 45½ |
| 68 | 58 |  | Quitze Westling Micaela      | 1413 | Totana        | 4  | 40½ | 34½ | 42  |
| 69 | 60 |  | Navarro Orcajada Antonio     | 1405 | Casa Ajedrez  | 4  | 39½ | 32½ | 41  |
| 70 | 75 |  | Vicente Martinez Alvaro      | 1257 | Thader Chess  | 4  | 39  | 33  | 42  |
| 71 | 96 |  | Chernyshova Sofia            | 0    | Lapuerta      | 4  | 39  | 33  | 41½ |

|     |     |                                  |      |               |    |     |     |     |
|-----|-----|----------------------------------|------|---------------|----|-----|-----|-----|
| 72  | 77  | Santos Saura Aedan               | 1237 | Los Alcazares | 4  | 39  | 33  | 40½ |
| 73  | 88  | Rosique Martinez Javier          | 1114 | El Pasico     | 4  | 37½ | 32  | 39  |
| 74  | 74  | Larroya Miras Carlos             | 1286 | Totana        | 4  | 37½ | 31½ | 39  |
| 75  | 69  | Gonzalez Mateo Daniel            | 1302 | Lorca         | 4  | 37  | 30  | 38½ |
| 76  | 80  | Alvaro Lopez Irene               | 1197 | Los Alcazares | 4  | 36½ | 30½ | 38  |
| 77  | 42  | Sanmartin Olmo Eustaquio         | 1603 | Mar Menor     | 4  | 35  | 29  | 38  |
| 78  | 76  | Franco Lopez Juan Antonio        | 1246 | Vistabella    | 4  | 35  | 29  | 37½ |
| 79  | 78  | Valera Aznar Javier              | 1233 | Mar Menor     | 4  | 34  | 28½ | 35½ |
| 80  | 64  | Marin Sanchez Gines              | 1374 | Alcantarilla  | 4  | 34  | 28  | 35½ |
| 81  | 68  | Martinez Ruiz Jose               | 1313 | Lorca         | 4  | 33½ | 27½ | 36½ |
| 82  | 73  | Jimenez Martinez Alfonso         | 1291 | Lapuerta      | 4  | 33  | 27  | 34½ |
| 83  | 108 | Llamas Martinez Alfonso          | 0    | CAC Beniajan  | 4  | 32  | 26½ | 34  |
| 84  | 79  | Alvaro Lopez Carmen              | 1197 | Los Alcazares | 4  | 32  | 26½ | 33½ |
| 85  | 91  | Porlan Piernas Irene             | 1091 | Lorca         | 3½ | 40½ | 34½ | 44  |
| 86  | 70  | Noguerol Martinez Ricardo        | 1301 | Jakedrez      | 3½ | 40  | 33  | 43  |
| 87  | 109 | Llamas Martinez Salvador         | 0    | CAC Beniajan  | 3½ | 37½ | 31½ | 39  |
| 88  | 72  | Andres Garre Adrian              | 1292 | Los Alcazares | 3½ | 34½ | 29  | 36  |
| 89  | 92  | Herrera Sutil Ismael             | 1086 | AD Coimbra    | 3½ | 32½ | 27½ | 35  |
| 90  | 111 | Moreno Sanchez Jose              | 0    | Santomera     | 3½ | 32½ | 26½ | 34  |
| 91  | 107 | Jimenez Iniesta David            | 0    | Lapuerta      | 3½ | 30½ | 25½ | 32½ |
| 92  | 37  | Carrillo Conesa Jose Antonio     | 1648 | Vistabella    | 3  | 38  | 32  | 39½ |
| 93  | 85  | Horoshchuk Myhailo               | 1139 | Santomera     | 3  | 34  | 28  | 37  |
| 94  | 86  | Ferrandez Lozano Salvador Andres | 1132 | Santomera     | 3  | 33½ | 28  | 35½ |
| 95  | 89  | Forte Llorens Antonio            | 1099 | Yeclano       | 3  | 32  | 27  | 33½ |
| 96  | 97  | Cifuentes Lopez Fernando         | 0    | Lorca         | 3  | 30½ | 26½ | 33  |
| 97  | 113 | Prada Partida Alvaro             | 0    | Lapuerta      | 3  | 30½ | 25½ | 32½ |
| 98  | 100 | Fernandez Sanchez Ana            | 0    | Casa Ajedrez  | 3  | 30½ | 25½ | 32  |
| 99  | 105 | Hernandez Pastor Manuel          | 0    | Los Alcazares | 3  | 29½ | 24½ | 31  |
| 100 | 90  | Ferrandez Lozano German          | 1096 | Santomera     | 3  | 29½ | 23½ | 31  |
| 101 | 112 | Porlan Piernas Sergio            | 0    | Lorca         | 3  | 28½ | 23½ | 30  |
| 102 | 106 | Hernandez Pastor Miguel          | 0    | Los Alcazares | 3  | 27½ | 21½ | 29  |
| 103 | 98  | Diaz Martinez Marcos             | 0    | El Pasico     | 3  | 27  | 22  | 28½ |
| 104 | 115 | Sanchez Saura Mariano            | 0    | Los Alcazares | 3  | 26  | 21½ | 27½ |
| 105 | 93  | Galan Del Solar Jose Pablo       | 1016 | Lapuerta      | 3  | 26  | 21  | 27½ |
| 106 | 103 | Garre Heredia Daniel             | 0    | Los Alcazares | 2½ | 35½ | 29  | 38½ |
| 107 | 117 | Simonelli Ramos Guillermo Jose   | 0    | Los Alcazares | 2  | 35½ | 30  | 37  |
| 108 | 116 | Sanmartin Pardo Luis             | 0    | Los Alcazares | 2  | 30  | 25  | 31½ |
| 109 | 94  | Barquero Perez Manuel            | 0    | Los Alcazares | 2  | 29½ | 24  | 31  |
| 110 | 110 | Martinez Oliva Diego             | 0    | Los Alcazares | 2  | 28  | 23  | 29½ |
| 111 | 114 | Saavedra Gonzalez Martin         | 0    | Los Alcazares | 2  | 27½ | 22½ | 29  |
| 112 | 102 | Garcia Hernandez Efren           | 0    | Yeclano       | 2  | 27½ | 22½ | 29  |
| 113 | 95  | Campillo Lopez Maria             | 0    | Los Alcazares | 2  | 24½ | 20  | 25½ |
| 114 | 101 | Garcia Gonzalez Aylan            | 0    | Los Alcazares | 2  | 24½ | 19½ | 26  |
| 115 | 104 | Gonzalez Torres Martina          | 0    | Los Alcazares | 2  | 24  | 18  | 25½ |
| 116 | 19  | Molina Cano Ruben                | 1860 | AD Coimbra    | 0  | 26  | 21  | 27  |
|     | 87  | Guillen Pove Alexander           | 1131 | Thader Chess  | 0  | 26  | 21  | 27  |

La clasificación quedó de la siguiente manera:

|                |                                |                     |
|----------------|--------------------------------|---------------------|
| 1º Clasificado | GM José Carlos Ibarra Jerez    | C.A.C Beniaján      |
| 2º Clasificado | FM José Lara López             | C.D.A Lapuerta      |
| 3º Clasificado | Miguel Donado-Mazarrón Gómez   | C.A Lorca           |
| 4º Clasificado | Rodrigo Nicolás Laría          | C.A.C Beniaján      |
| 5ª Clasificado | FM Alejandro Castellanos Gómez | A.D Coimbra Jumilla |

Nos representará eb el Campeonato de España de Ajedrez Rápido

GM José Carlos Ibarra Jerez

C.A.C Beniaján

## VIII CAMPEONATO REGIONAL INDIVIDUAL AJEDREZ BLITZ Murcia 2023

Organizador : Federación de Ajedrez de la Región de Murcia

Director del Torneo : A.I. Antonio Gallego Martínez

Árbitro Principal : A.N. Félix Manuel Corral Olivera 2296675

Árbitro Adjunto Principal : A.N. Abel Ojaos Peñalver

Árbitro : A.A. Juan Francisco Matinez Carvajal Id Fide: 32020015

Lugar : Salón Club Náutico Los Alcázares (Murcia)

Elo medio : 1457

Fecha : 22.04.2023

### Clasificación Final

#### Grupo de edad S65

| Rank | SNo. | Nombre               | Elo  | Tipo | Pts | BUC |
|------|------|----------------------|------|------|-----|-----|
| 55   | 36   | Gomez Cebrian Jose   | 1650 | S65  | 5   | 35  |
| 63   | 53   | Andres Zamorano Cayo | 1490 | S65  | 4½  | 32½ |

#### Grupo de edad U08

| Rank | SNo. | Nombre                  | Elo | Tipo | Pts | BUC |
|------|------|-------------------------|-----|------|-----|-----|
| 101  | 112  | Porlan Piernas Sergio   | 0   | U08  | 3   | 28½ |
| 102  | 106  | Hernandez Pastor Miguel | 0   | U08  | 3   | 27½ |
| 110  | 110  | Martinez Oliva Diego    | 0   | U08  | 2   | 28  |
| 112  | 102  | Garcia Hernandez Efren  | 0   | U08  | 2   | 27½ |
| 114  | 101  | Garcia Gonzalez Aylan   | 0   | U08  | 2   | 24½ |

#### Grupo de edad U10

| Rank | SNo. | Nombre                  | Elo | Tipo | Pts | BUC |
|------|------|-------------------------|-----|------|-----|-----|
| 99   | 105  | Hernandez Pastor Manuel | 0   | U10  | 3   | 29½ |
| 113  | 95   | Campillo Lopez Maria    | F 0 | U10  | 2   | 24½ |

### Grupo de edad U12

| Rank | SNo. | Nombre                   |   | Elo  | Tipo | Pts | BUC |
|------|------|--------------------------|---|------|------|-----|-----|
| 12   | 48   | Ibanez Koblash Daniel    |   | 1515 | U12  | 6   | 51½ |
| 58   | 67   | Plazas Ros Juan Jose     |   | 1331 | U12  | 4½  | 38  |
| 70   | 75   | Vicente Martinez Alvaro  |   | 1257 | U12  | 4   | 39  |
| 71   | 96   | Chernyshova Sofia        | F | 0    | U12  | 4   | 39  |
| 85   | 91   | Porlan Piernas Irene     | F | 1091 | U12  | 3½  | 40½ |
| 96   | 97   | Cifuentes Lopez Fernando |   | 0    | U12  | 3   | 30½ |
| 98   | 100  | Fernandez Sanchez Ana    | F | 0    | U12  | 3   | 30½ |
| 100  | 90   | Ferrandez Lozano German  |   | 1096 | U12  | 3   | 29½ |

### Grupo de edad U14

| Rank | SNo. | Nombre                         |   | Elo  | Tipo | Pts | BUC |
|------|------|--------------------------------|---|------|------|-----|-----|
| 18   | 46   | Ortega Herrera Paris Francisco |   | 1567 | U14  | 6   | 42  |
| 21   | 25   | Martinez Soriano Pablo         |   | 1820 | U14  | 6   | 40  |
| 29   | 51   | Rodriguez Canovas Elena        | F | 1504 | U14  | 5½  | 39½ |
| 41   | 40   | Gea Garcia Alvaro              |   | 1615 | U14  | 5   | 43½ |
| 47   | 55   | Lorca Sanchez Manuel           |   | 1457 | U14  | 5   | 38½ |
| 50   | 83   | Garceran Perez Alejandro       |   | 1163 | U14  | 5   | 36½ |
| 56   | 61   | Chernyshov Georgii             |   | 1401 | U14  | 4½  | 43  |
| 76   | 80   | Alvaro Lopez Irene             | F | 1197 | U14  | 4   | 36½ |

### Grupo de edad U16

| Rank | SNo. | Nombre                 |   | Elo  | Tipo | Pts | BUC |
|------|------|------------------------|---|------|------|-----|-----|
| 31   | 30   | Molina Ortega Carlos   |   | 1699 | U16  | 5½  | 35½ |
| 38   | 13   | Garijo Perez Hugo      |   | 1946 | U16  | 5   | 43½ |
| 46   | 71   | Sikharulidze Ilya      |   | 1298 | U16  | 5   | 39  |
| 48   | 34   | Murcia Vivancos Tomas  |   | 1666 | U16  | 5   | 38  |
| 57   | 81   | Valera Espejo Javier   |   | 1194 | U16  | 4½  | 41½ |
| 65   | 82   | Montesinos Mejia Kevin |   | 1179 | U16  | 4½  | 31½ |
| 72   | 77   | Santos Saura Aedan     |   | 1237 | U16  | 4   | 39  |
| 84   | 79   | Alvaro Lopez Carmen    | F | 1197 | U16  | 4   | 32  |

### Grupo de edad U18

| Rank | SNo. | Nombre                     |  | Elo  | Tipo | Pts | BUC |
|------|------|----------------------------|--|------|------|-----|-----|
| 9    | 29   | Perez Epinin Gines         |  | 1719 | U18  | 7   | 43½ |
| 15   | 10   | Martinez Soriano Javier    |  | 1982 | U18  | 6   | 47  |
| 16   | 27   | Galian Garcia Carlos       |  | 1743 | U18  | 6   | 46  |
| 22   | 15   | Rico Carretero Jose Carlos |  | 1935 | U18  | 6   | 39½ |
| 37   | 59   | Martinez Oliva Sergio      |  | 1408 | U18  | 5   | 44  |
| 45   | 47   | Sanmartin Hernandez Joan   |  | 1532 | U18  | 5   | 39  |
| 61   | 84   | Rios Sanchez Alberto       |  | 1149 | U18  | 4½  | 35½ |
| 90   | 111  | Moreno Sanchez Jose        |  | 0    | U18  | 3½  | 32½ |

## mejor f399mina

| Rank | SNo. | Nombre                  |   | Elo  | Tipo | Pts | BUC |
|------|------|-------------------------|---|------|------|-----|-----|
| 29   | 51   | Rodriguez Canovas Elena | F | 1504 | U14  | 5½  | 39½ |
| 68   | 58   | Quitze Westling Micaela | F | 1413 | S50  | 4   | 40½ |
| 71   | 96   | Chernyshova Sofia       | F | 0    | U12  | 4   | 39  |
| 76   | 80   | Alvaro Lopez Irene      | F | 1197 | U14  | 4   | 36½ |
| 84   | 79   | Alvaro Lopez Carmen     | F | 1197 | U16  | 4   | 32  |
| 85   | 91   | Porlan Piernas Irene    | F | 1091 | U12  | 3½  | 40½ |
| 98   | 100  | Fernandez Sanchez Ana   | F | 0    | U12  | 3   | 30½ |
| 113  | 95   | Campillo Lopez Maria    | F | 0    | U10  | 2   | 24½ |

Programa Swiss-Manager desarrollado y copyright © por DI.Heinz Herzog, 1230 Vienna Joh.Teufelg.39-47/7/9,

Mail:h.herzog@swiss-manager.at,homepage <http://swiss-manager.at>, User:Fed. de Ajedrez de la Regi399n de Murcia, 30.09.2022

Encontrar399 todos los detalles de este torneo en <http://chess-results.com>

## Campeonato Regional Individual por tramos ELO (87 participantes)

Organizado por la Federaci399n de Ajedrez y la colaboraci399n del CAC Beniaja399n, este campeonato se ha disputado en los salones del mes399n Restaurante Rinc399n Huertano de Murcia

Este campeonato se adapt399 al nuevo formato de la FEDAy que se disputar399 de nuevo y por Segunda vez en Murcia de nuevo a finales de Agosto y primeros d399as de Septiembre.

Teniendo en cuenta el orden de fuerza ELO de los jugadores inscritos, estaba previsto hacer 3 grupos : ELO hasta 1700, ELO de 1701 a 2000 y ELO de 2001 hasta 2300, siempre y cuando en cada grupo hubiera 20 participantes.

Al final se consiguieron 2 grupos: ELO hasta 1700 y otro de 1701 hasta 2300 que disputaron 7 rondas de 60 minutos m399s 30 segundos por jugada, aunque del segundo grupo se sacaron 2 clasificaciones: ELO de 1701 a 2000 y otra ELO de 2001 a 2300 a pesar de que estos jugaron en el mismo grupo Con el fin de determinar los campeones y por tanto clasificados para el campeonato de Espa399a en sus 3 grupos

Muy buena participaci399n, ya que el formato permite a los jugadores jugar en su nivel y poder alzarse con la victoria, lo que lo hace m399s competitivo e interesante.

## II CAMPEONATO REGIONAL INDIVIDUAL POR TRAMOS ELO Sub1699 Murcia

**Organizador : Federaci399n de Ajedrez de la Regi399n de Murcia**

**Director del Torneo : Pascual Castellanos Gomez**

**399rbitro Principal : IA Antonio Gallego Martinez (22232699)**

**Lugar : Restaurante Rinc399n Huertano Beniaj399n (Murcia)**

**Elo medio : 1325**

**Fecha : 06.05.2023 A 14.05.2023**

**Clasificaci399n Final**

| Rank | SNo. | Nombre                           | EloInt | FED | Club             | Tipo | Pts | BUC | BUC | BUC |
|------|------|----------------------------------|--------|-----|------------------|------|-----|-----|-----|-----|
| 1    | 21   | Lopez Conesa Juan Jose           | 1445   | ESP | Lapuerta         |      | 6½  | 25  | 19½ | 26½ |
| 2    | 25   | Betanzos Atienza Miguel          | 1375   | ESP | Trovero Marin    |      | 5½  | 29  | 22½ | 31  |
| 3    | 1    | Ruiz De Haro Felix               | 1665   | ESP | Mar Menor        | S50  | 5½  | 27  | 21½ | 30  |
| 4    | 13   | Gea Garcia Alvaro                | 1528   | ESP | Mar Menor        | U14  | 5½  | 25  | 20½ | 28  |
| 5    | 19   | Banos Cumbreira Francisco Javier | 1465   | ESP | Sauces           | S50  | 5½  | 21  | 15½ | 22½ |
| 6    | 20   | Haro Garcia Manuel               | 1459   | ESP | Lorca            | U16  | 5   | 28½ | 22  | 30  |
| 7    | 28   | Ceron Mendez Mateo               | 1360   | ESP | Totana           |      | 5   | 22  | 16½ | 24  |
| 8    | 2    | Carrillo Conesa Jose Antonio     | 1638   | ESP | Vistabella       |      | 4½  | 28½ | 22  | 31½ |
| 9    | 9    | Fernandez Real Jose Miguel       | 1543   | ESP | Sauces           | S50  | 4½  | 27½ | 22  | 31  |
| 10   | 12   | Almau Lopez Carlos               | 1531   | ESP | Lapuerta         |      | 4½  | 27½ | 22  | 30  |
| 11   | 24   | Sikharulidze Ilya                | 1388   | ESP | Santomera        | U16  | 4½  | 25  | 20½ | 27  |
| 12   | 39   | Andres Garre Adrian              | 1250   | ESP | Los Alcazares    | U14  | 4½  | 25  | 19½ | 28½ |
| 13   | 18   | Miralles Serna Ricardo           | 1478   | ESP | CAC Beniajan     | U10  | 4½  | 25  | 18½ | 27  |
| 14   | 32   | Perez Mendez David               | 1332   | ESP | AD Coimbra       | U16  | 4½  | 19½ | 15  | 21  |
| 15   | 4    | Molina Molina Carlos Javier      | 1607   | ESP | AD Coimbra       | S50  | 4½  | 19  | 15  | 21  |
| 16   | 31   | Gonzalez Sanchez David           | 1345   | ESP | Santomera        |      | 4   | 27½ | 22  | 31  |
| 17   | 22   | Salmeron Castro Pedro I          | 1403   | ESP | Thader Chess     | S50  | 4   | 27½ | 22  | 30½ |
| 18   | 11   | Grinan Macanas Jose              | 1532   | ESP | Jakedrez         | S50  | 4   | 26½ | 21  | 29  |
| 19   | 3    | Chernyshov Georgii               | 1623   | ESP | Lapuerta         | U14  | 4   | 24½ | 19½ | 27½ |
| 20   | 23   | Portillo Alcalde Jose Maria      | 1396   | ESP | Thader Chess     | S50  | 4   | 24½ | 19½ | 26½ |
| 21   | 15   | Montes Valera Manuel             | 1521   | ESP | Lorca            | S65  | 4   | 21½ | 16½ | 24½ |
| 22   | 8    | Espadina Solano Jaime            | 1551   | ESP | Sauces           | S50  | 4   | 21  | 16½ | 23  |
| 23   | 17   | Ruiz Salanova Miguel             | 1489   | ESP | Thader Chess     |      | 4   | 18½ | 15  | 20½ |
| 24   | 46   | Cahiguela Santos Angel           | 1124   | ESP | AD Coimbra       | U16  | 3½  | 27½ | 21  | 30½ |
| 25   | 36   | Almau Izquierdo Ivan             | 1270   | ESP | Lapuerta         | U12  | 3½  | 26  | 20½ | 29  |
| 26   | 38   | Lopez Bueno Alejandro            | 1250   | ESP | Casa del Ajedrez | U16  | 3½  | 24  | 19½ | 26½ |
| 27   | 51   | Molina Molina Miguel Angel       | 0      | ESP | Independiente    | S50  | 3½  | 23½ | 18  | 26½ |
| 28   | 16   | Bernabe Ortuno Jose Maria        | 1506   | ESP | Mar Menor        | S65  | 3½  | 22½ | 18  | 24½ |
| 29   | 6    | Gomez Cebrian Jose               | 1582   | ESP | Vistabella       | S65  | 3½  | 22½ | 17½ | 25½ |
| 30   | 40   | Yagues Garijo Alvaro             | 1249   | ESP | CAC Beniajan     | U12  | 3½  | 22½ | 17  | 25  |
| 31   | 35   | Noguerol Martinez Ricardo        | 1272   | ESP | Jakedrez         |      | 3½  | 21  | 16½ | 23  |
| 32   | 7    | Garcia Manrique Jose Antonio     | 1554   | ESP | Santomera        | S50  | 3½  | 20½ | 16½ | 22½ |
| 33   | 26   | Jimenez Gonzalez Ivan            | 1364   | ESP | Thader Chess     |      | 3½  | 19½ | 15½ | 21½ |
| 34   | 5    | Sanmartin Olmo Eustaquio         | 1603   | ESP | Mar Menor        | S50  | 3   | 25½ | 20  | 28½ |
| 35   | 42   | Martinez Martinez Andres Ramon   | 1246   | ESP | CAC Beniajan     |      | 3   | 23  | 18  | 25  |
| 36   | 57   | Luchinguer Torres Ricardo        | 0      | ESP | Mar Menor        |      | 3   | 22½ | 17½ | 25  |
| 37   | 52   | Betanzos Garcia Miguel           | 0      | ESP | Trovero Marin    | S65  | 3   | 21½ | 17½ | 24  |
| 38   | 34   | Jimenez Martinez Alfonso         | 1291   | ESP | Lapuerta         |      | 3   | 20½ | 15  | 22  |
| 39   | 41   | Martinez Ruiz Jose               | 1248   | ESP | Lorca            | S50  | 3   | 20  | 14½ | 21½ |
| 40   | 43   | Gonzalez Mateo Daniel            | 1245   | ESP | Lorca            |      | 3   | 19  | 15  | 21  |
| 41   | 29   | Marin Sanchez Gines              | 1357   | ESP | Alcantarilla     | S50  | 3   | 19  | 14½ | 20½ |
| 42   | 61   | Yagues Abadia Trinitario         | 0      | ESP | Santomera        |      | 3   | 18  | 14½ | 20  |
| 43   | 30   | Valera Espejo Javier             | 1353   | ESP | Mar Menor        | U16  | 3   | 17½ | 13½ | 19½ |
| 44   | 14   | Caballero Frutos Jose Alfredo    | 1522   | ESP | Vistabella       | S50  | 3   | 17  | 13  | 18½ |
| 45   | 48   | Horoshchuk Myhailo               | 1087   | ESP | Santomera        | U16  | 2½  | 25  | 18½ | 26½ |

|    |    |                               |      |     |                  |     |    |     |     |     |
|----|----|-------------------------------|------|-----|------------------|-----|----|-----|-----|-----|
| 46 | 54 | Chernyshova Sofia             | 0    | ESP | Lapuerta         | U12 | 2½ | 23  | 17½ | 25½ |
| 47 | 10 | Sanmartin Hernandez Joan      | 1542 | ESP | Mar Menor        | U18 | 2½ | 22½ | 18  | 25½ |
| 48 | 53 | Bleda Munoz Salvador          | 0    | ESP | AD Coimbra       | U12 | 2½ | 21½ | 16½ | 23½ |
| 49 | 60 | Perez Martinez Alberto Jose   | 0    | ESP | Santomera        | U16 | 2½ | 20  | 16  | 21½ |
| 50 | 37 | Cano Liza Alvaro              | 1254 | ESP | CAC Beniajan     | U14 | 2½ | 18  | 14½ | 20  |
| 51 | 50 | Herrera Sutil Ismael          | 1086 | ESP | AD Coimbra       |     | 2  | 22½ | 16  | 23½ |
| 52 | 27 | Munoz Perez Juan Carlos       | 1361 | ESP | CAC Beniajan     | S50 | 2  | 22  | 17½ | 24½ |
| 53 | 47 | Garcia Soriano Hector         | 1113 | ESP | AD Coimbra       | U14 | 2  | 22  | 17½ | 24½ |
| 54 | 45 | Rosique Martinez Javier       | 1155 | ESP | El Pasico        |     | 2  | 21  | 16½ | 23  |
| 55 | 56 | Jimenez Iniesta David         | 0    | ESP | Lapuerta         |     | 2  | 21  | 15½ | 22½ |
| 56 | 33 | Sanmartin Olmo Felix          | 1310 | ESP | Mar Menor        |     | 2  | 20½ | 16½ | 23  |
| 57 | 55 | Diaz Martinez Marcos          | 0    | ESP | El Pasico        | U14 | 2  | 18½ | 14  | 20  |
| 58 | 59 | Martinez Pedreno Jose David   | 0    | ESP | independ         | S50 | 2  | 17½ | 13½ | 18½ |
| 59 | 44 | Cerdan Caro Jorge             | 1220 | ESP | Casa del Ajedrez | U12 | 1½ | 21  | 16½ | 23½ |
| 60 | 49 | Valseira Paniagua Jose Carlos | 1086 | ESP | Mar Menor        | S50 | 1½ | 19½ | 14½ | 22  |
| 61 | 58 | Martinez Bermejo Jose David   | 0    | ESP | Lapuerta         | U12 | 1  | 16½ | 12½ | 17  |

Programa Swiss-Manager desarrollado y copyright © por DI.Heinz Herzog, 1230 Vienna Joh.Teufelg.39-47/7/9,

Mail:h.herzog@swiss-manager.at,homepage <http://swiss-manager.at>, User:Fed. de Ajedrez de la Región de Murcia, 30.09.2022

Encontrará todos los detalles de este torneo en <http://chess-results.com>

La clasificación al finalizar quedó de la siguiente manera:

1º Clasificado: Juan José López Conesa

2º Clasificado: Miguel Betanzos Atienza

3º Clasificado: Félix Ruiz de Haro

C.D.A Lapuerta

C.A Trovero Marín

C.A Mar Menor

Nos representará en el Campeonato de España por tramos ELO hasta 1700

Juan José López Conesa

C.D.A Lapuerta.

## II CAMPEONATO REGIONAL INDIVIDUAL POR TRAMOS ELO Sub1699 Murcia

**Organizador : Federación de Ajedrez de la Región de Murcia**

**Director del Torneo : Pascual Castellanos Gomez**

**Árbitro Principal : IA Antonio Gallego Martinez (22232699)**

**Lugar : Restaurante Rincón Huertano Beniaján (Murcia)**

**Elo medio : 1325**

**Fecha : 06.05.2023 A 14.05.2023**

**Clasificación Final**

### Grupo de edad S50

| Rank | SNo. | Nombre                      | Elo  | Tipo | Gr | Pts | BUC |
|------|------|-----------------------------|------|------|----|-----|-----|
| 18   | 11   | Grinan Macanas Jose         | 1532 | S50  | a  | 4   | 26½ |
| 20   | 23   | Portillo Alcalde Jose Maria | 1396 | S50  | a  | 4   | 24½ |
| 22   | 8    | Espadina Solano Jaime       | 1551 | S50  | a  | 4   | 21  |

### Grupo de edad U10

| Rank | SNo. | Nombre                 | Elo  | Tipo | Gr | Pts | BUC |
|------|------|------------------------|------|------|----|-----|-----|
| 13   | 18   | Miralles Serna Ricardo | 1478 | U10  | a  | 4½  | 25  |

### Grupo de edad U12

| Rank | SNo. | Nombre                      | Elo  | Tipo | Gr | Pts | BUC |
|------|------|-----------------------------|------|------|----|-----|-----|
| 25   | 36   | Almau Izquierdo Ivan        | 1270 | U12  | a  | 3½  | 26  |
| 30   | 40   | Yagues Garijo Alvaro        | 1249 | U12  | a  | 3½  | 22½ |
| 46   | 54   | Chernyshova Sofia           | 0    | U12  | a  | 2½  | 23  |
| 48   | 53   | Bleda Munoz Salvador        | 0    | U12  | a  | 2½  | 21½ |
| 59   | 44   | Cerdan Caro Jorge           | 1220 | U12  | a  | 1½  | 21  |
| 61   | 58   | Martinez Bermejo Jose David | 0    | U12  | a  | 1   | 16½ |

### Grupo de edad U14

| Rank | SNo. | Nombre                | Elo  | Tipo | Gr | Pts | BUC |
|------|------|-----------------------|------|------|----|-----|-----|
| 12   | 39   | Andres Garre Adrian   | 1250 | U14  | a  | 4½  | 25  |
| 19   | 3    | Chernyshov Georgii    | 1623 | U14  | a  | 4   | 24½ |
| 50   | 37   | Cano Liza Alvaro      | 1254 | U14  | a  | 2½  | 18  |
| 53   | 47   | Garcia Soriano Hector | 1113 | U14  | a  | 2   | 22  |
| 57   | 55   | Diaz Martinez Marcos  | 0    | U14  | a  | 2   | 18½ |

### Grupo de edad U16

| Rank | SNo. | Nombre                      | Elo  | Tipo | Gr | Pts | BUC |
|------|------|-----------------------------|------|------|----|-----|-----|
| 6    | 20   | Haro Garcia Manuel          | 1459 | U16  | a  | 5   | 28½ |
| 11   | 24   | Sikharulidze Ilya           | 1388 | U16  | a  | 4½  | 25  |
| 14   | 32   | Perez Mendez David          | 1332 | U16  | a  | 4½  | 19½ |
| 24   | 46   | Cahiguela Santos Angel      | 1124 | U16  | a  | 3½  | 27½ |
| 26   | 38   | Lopez Bueno Alejandro       | 1250 | U16  | a  | 3½  | 24  |
| 43   | 30   | Valera Espejo Javier        | 1353 | U16  | a  | 3   | 17½ |
| 45   | 48   | Horoshchuk Myhailo          | 1087 | U16  | a  | 2½  | 25  |
| 49   | 60   | Perez Martinez Alberto Jose | 0    | U16  | a  | 2½  | 20  |



## Grupo de edad U18

| Rank | SNo. | Nombre                   | Elo  | Tipo | Gr | Pts | BUC |
|------|------|--------------------------|------|------|----|-----|-----|
| 47   | 10   | Sanmartin Hernandez Joan | 1542 | U18  | a  | 2½  | 22½ |

## mejor fémína

| Rank | SNo. | Nombre            | Elo | Tipo | Gr | Pts | BUC |
|------|------|-------------------|-----|------|----|-----|-----|
| 46   | 54   | Chernyshova Sofia | 0   | U12  | a  | 2½  | 23  |

Programa Swiss-Manager desarrollado y copyright © por DI.Heinz Herzog, 1230 Vienna Joh.Teufelg.39-47/7/9,

Mail:h.herzog@swiss-manager.at,homepage <http://swiss-manager.at>, User:Fed. de Ajedrez de la Región de Murcia, 30.09.2022

## II CAMPEONATO REGIONAL INDIVIDUAL ABSOLUTO POR TRAMOS ELO 1700 a 2299 Murcia

**Organizador : Federación de Ajedrez Región de Murcia**

**Director del Torneo : A.I. Antonio Gallego Martínez**

**Árbitro Principal : A.N. Félix Manuel Corral Olivera**

**Lugar : Restaurante Rincón Huertano Beniaján (Murcia)**

**Elo medio : 1868**

**Fecha : 06.05.2023 A 14.05.2023**

### Clasificación Final

| Rank | SNo. | Nombre                          | EloInt | Club             | Gr | Pts | BUC | BUC | BUC |
|------|------|---------------------------------|--------|------------------|----|-----|-----|-----|-----|
| 1    | 2    | Escudero Manzano Alejandro      | 2250   | CAC Beniajan     | c  | 6   | 26½ | 21½ | 29  |
| 2    | 1    | Castellanos Gomez Alejandro     | 2253   | AD Coimbra       | c  | 5   | 28½ | 22½ | 32  |
| 3    | 3    | Donado-Mazarron Gomez Miguel    | 2140   | Lorca            | c  | 5   | 26½ | 20½ | 29½ |
| 4    | 9    | Perez Epinin Gines              | 1929   | Lorca            | b  | 5   | 23  | 17  | 25  |
| 5    | 12   | Cano Rivera Miguel Angel        | 1889   | Lapuerta         | c  | 4½  | 28  | 22  | 31  |
| 6    | 13   | Martinez Soriano Pablo          | 1873   | CAC Beniajan     | b  | 4½  | 25½ | 20½ | 27  |
| 7    | 8    | Rico Carretero Jose Carlos      | 1935   | Lapuerta         | b  | 4½  | 22  | 17  | 23½ |
| 8    | 23   | Arranz Munoz Jose Luis          | 1707   | Thader Chess     | b  | 4½  | 20½ | 16  | 22½ |
| 9    | 6    | Sabater Sanchez Asensio         | 1960   | Cabezo de Torres | b  | 4   | 28  | 22  | 30  |
| 10   | 26   | Ibanez Koblash Daniel           | 1647   | Mar Menor        | b  | 4   | 22½ | 17½ | 24½ |
| 11   | 10   | Lopez Garcia Francisco Andres   | 1916   | Cabezo de Torres | b  | 4   | 21  | 16½ | 24  |
| 12   | 16   | Ibanez Guillen Enrique          | 1762   | Mar Menor        | b  | 3½  | 25  | 19  | 28  |
| 13   | 7    | Martinez Sanchez Antonio Manuel | 1948   | Alcantarilla     | c  | 3½  | 22½ | 17½ | 25½ |
| 14   | 24   | Romero Garcia Jose Luis         | 1707   | Lorca            | b  | 3   | 23½ | 18½ | 25  |
| 15   | 4    | Martinez Soriano Javier         | 2064   | CAC Beniajan     | c  | 3   | 23  | 18  | 25½ |
| 16   | 15   | Ortega Herrera Paris Francisco  | 1773   | AD Coimbra       | b  | 3   | 22½ | 17½ | 25  |
| 17   | 18   | Mateos Martinez Francisco Ramon | 1750   | Mar Menor        | b  | 3   | 21  | 16½ | 23½ |
| 18   | 20   | Rodriguez Canovas Elena         | 1743   | AD Coimbra       | b  | 3   | 21  | 16½ | 23  |
| 19   | 25   | Murcia Vivancos Tomas           | 1666   | CAC Beniajan     | b  | 3   | 21  | 16½ | 23  |
| 20   | 5    | Carceles Ruiz Francisco         | 2030   | CAC Beniajan     | c  | 3   | 20  | 15½ | 22½ |
| 21   | 19   | Koblash Koblash Andres Ricardo  | 1745   | Mar Menor        | b  | 2½  | 20  | 15  | 21½ |

|    |    |                               |      |              |   |    |     |     |    |
|----|----|-------------------------------|------|--------------|---|----|-----|-----|----|
| 22 | 21 | Martinez Lopez Antonio Javier | 1724 | Vistabella   | b | 2½ | 18½ | 14  | 20 |
| 23 | 11 | Moya Albaladejo Jose Antonio  | 1893 | Mar Menor    | b | 2½ | 15½ | 12½ | 17 |
| 24 | 17 | Ortuno Lopez Jesus            | 1755 | Alcantarilla | b | 2½ | 15½ | 12  | 17 |
| 25 | 22 | Nicolas Hernandez Javier      | 1714 | Alcantarilla | b | 2  | 19½ | 14½ | 21 |
| 26 | 14 | Pol Plazas Pedro              | 1800 | AD Coimbra   | c | 1  | 19½ | 13½ | 21 |

Programa Swiss-Manager desarrollado y copyright © por DI.Heinz Herzog, 1230 Vienna Joh.Teufelg.39-47/7/9,

Mail:h.herzog@swiss-manager.at,homepage <http://swiss-manager.at>, User:Fed. de Ajedrez de la Región de Murcia, 30.09.2022

Encontrará todos los detalles de este torneo en <http://chess-results.com>

## Tramo ELO 1700-2000

La clasificación al finalizar quedó de la siguiente manera:

|  |                  |
|--|------------------|
| 1º Clasificado: Ginés Pérez Epinín         | C.A Lorca        |
| 2º Clasificado: Miguel Ángel Cano Rivera   | C.D.A Lapuerta   |
| 3º Clasificado: Pablo Martínez Soriano     | C.A C Beniaján   |
| 4º Clasificado: José Carlos Rico Carretero | C.D.A Lapuerta   |
| 5º Clasificado: José Luis Arranz Muñoz     | C.A Thader Chess |

Nos representará en el Campeonato de España por tramos ELO hasta 1700-2000

Ginés Pérez Epinín

C.A Lorca

## II CAMPEONATO REGIONAL INDIVIDUAL ABSOLUTO POR TRAMOS ELO 1700 a 2000 Murcia

**Organizador : Federación de Ajedrez Región de Murcia**

**Director del Torneo : A.I. Antonio Gallego Martínez**

**Árbitro Principal : A.N. Félix Manuel Corral Olivera**

**Lugar : Restaurante Rincón Huertano Beniaján (Murcia)**

**Elo medio : 1868**

**Fecha : 06.05.2023 A 14.05.2023**

### Clasificación Final

#### Grupo de edad S50

| Rank | SNo. | Nombre                        | Elo  | Tipo | Gr | Pts | BUC |
|------|------|-------------------------------|------|------|----|-----|-----|
| 11   | 10   | Lopez Garcia Francisco Andres | 1916 | S50  | b  | 4   | 21  |
| 23   | 11   | Moya Albaladejo Jose Antonio  | 1893 | S50  | b  | 2½  | 15½ |
| 26   | 14   | Pol Plazas Pedro              | 1800 | S50  | c  | 1   | 19½ |

#### Grupo de edad U12

| Rank | SNo. | Nombre                | Elo  | Tipo | Gr | Pts | BUC |
|------|------|-----------------------|------|------|----|-----|-----|
| 10   | 26   | Ibanez Koblash Daniel | 1647 | U12  | b  | 4   | 22½ |

## Grupo de edad U14

| Rank | SNo. | Nombre                         |   | Elo  | Tipo | Gr | Pts | BUC |
|------|------|--------------------------------|---|------|------|----|-----|-----|
| 16   | 15   | Ortega Herrera Paris Francisco |   | 1773 | U14  | b  | 3   | 22½ |
| 18   | 20   | Rodriguez Canovas Elena        | F | 1743 | U14  | b  | 3   | 21  |

## Grupo de edad U16

| Rank | SNo. | Nombre                         |  | Elo  | Tipo | Gr | Pts | BUC |
|------|------|--------------------------------|--|------|------|----|-----|-----|
| 19   | 25   | Murcia Vivancos Tomas          |  | 1666 | U16  | b  | 3   | 21  |
| 21   | 19   | Koblash Koblash Andres Ricardo |  | 1745 | U16  | b  | 2½  | 20  |

## mejor fémina

| Rank | SNo. | Nombre                  |   | Elo  | Tipo | Gr | Pts | BUC |
|------|------|-------------------------|---|------|------|----|-----|-----|
| 18   | 20   | Rodriguez Canovas Elena | F | 1743 | U14  | b  | 3   | 21  |

Programa Swiss-Manager desarrollado y copyright © por DI.Heinz Herzog, 1230 Vienna Joh.Teufelg.39-47/7/9,

Mail:h.herzog@swiss-manager.at,homepage <http://swiss-manager.at>, User:Fed. de Ajedrez de la Región de Murcia, 30.09.2022

Encontrará todos los detalles de este torneo en <http://chess-results.com>

## Tramo ELO 2000-2300

La clasificación al finalizar quedó de la siguiente manera:

|  |                |
|--|----------------|
| 1º Clasificado: Alejandro Escudero Manzano   | C.A C Beniaján |
| 2º Clasificado: Alejandro Castellanos Gómez  | A.D Coimbra    |
| 3º Clasificado: Miguel Donado-Mazarrón Gómez | C.A Lorca      |
| 4º Clasificado: Javier Martínez Soriano      | C.A.C Beniaján |
| 5º Clasificado: Francisco Cárceles Ruiz      | C.A.C Beniaján |

Nos representará en el Campeonato de España por tramos ELO hasta 1700-2000

Alejandro Escudero Manzano

C.A C Beniaján

## II CAMPEONATO REGIONAL INDIVIDUAL ABSOLUTO POR TRAMOS ELO 2000 a 2299 Murcia

Organizador : Federación de Ajedrez Región de Murcia

Director del Torneo : A.I. Antonio Gallego Martínez

Árbitro Principal : A.N. Félix Manuel Corral Olivera

Lugar : Restaurante Rincón Huertano Beniaján (Murcia)

Elo medio : 1868

Fecha : 06.05.2023 A 14.05.2023

Clasificación Final

## Grupo de edad S65

| Rank | SNo. | Nombre                  | Elo  | Tipo | Gr | Pts | BUC |
|------|------|-------------------------|------|------|----|-----|-----|
| 20   | 5    | Carceles Ruiz Francisco | 2030 | S65  | c  | 3   | 20  |

## Grupo de edad U18

| Rank | SNo. | Nombre                  | Elo  | Tipo | Gr | Pts | BUC |
|------|------|-------------------------|------|------|----|-----|-----|
| 15   | 4    | Martinez Soriano Javier | 2064 | U18  | c  | 3   | 23  |

Programa Swiss-Manager desarrollado y copyright © por DI.Heinz Herzog, 1230 Vienna Joh.Teufelg.39-47/7/9,

Mail:h.herzog@swiss-manager.at,homepage <http://swiss-manager.at>, User:Fed. de Ajedrez de la Región de Murcia, 30.09.2022

Encontrará todos los detalles de este torneo en <http://chess-results.com>

## **Campeonato Regional Individual Absoluto Rápido y Parejas Mixto (71 participantes)**

Organizado por la Federación de Ajedrez y la colaboración de la Asociación de Vecinos de Campillo, esta 29ª edición se celebró una vez más el Restaurante Mesón Restaurante Rincón Huertano de Murcia

Esta año se ha mantenido la fecha del año pasado, pasando de Febrero a Junio, por temas de calendario,

El Campeonato, valedero para el campeonato de España, abierto a todas las edades .

## **XXIX Campeonato Regional Rápido y III Parejas Mixto "Sta. Cruz Campillo"**

**Organizador : Federación de Ajedrez Región de Murcia**

**Director del Torneo : A.I. Antonio Gallego Martínez**

**Árbitro Principal : A.N. Félix M. Corral Olivera**

**Lugar : Restaurante Rincón Huertano Beniaján (Murcia)**

**Elo medio : 1427**

**Fecha : 03.06.2023**

### **Clasificación Final**

| Rank | SNo. | Nombre                       | EloInt | Club             | Tipo | Pts | BUC | BUC | BUC |
|------|------|------------------------------|--------|------------------|------|-----|-----|-----|-----|
| 1    | 3    | Donado-Mazarron Gomez Miguel | 2131   | Lorca            |      | 6   | 31½ | 25½ | 34½ |
| 2    | 1    | Escudero Manzano Alejandro   | 2221   | CAC Beniajan     |      | 6   | 29½ | 23½ | 33  |
| 3    | 5    | Sabater Sanchez Asensio      | 2050   | Cabezo de Torres | S50  | 5½  | 31  | 25  | 34½ |
| 4    | 4    | Castellanos Gomez Alejandro  | 2129   | AD Coimbra       |      | 5½  | 30  | 24  | 33½ |
| 5    | 13   | Perez Epinin Gines           | 1742   | Lorca            | U18  | 5½  | 27½ | 22  | 31  |
| 6    | 2    | Tudela Corbalan Carlos       | 2139   | Totana           |      | 5½  | 27½ | 22  | 30½ |
| 7    | 10   | Garijo Perez Hugo            | 1836   | Lapueta          | U16  | 5   | 29½ | 23½ | 32½ |
| 8    | 52   | Valera Espejo Javier         | 1194   | Mar Menor        | U16  | 5   | 27½ | 22½ | 30½ |
| 9    | 8    | Cano Rivera Miguel Angel     | 1923   | Lapueta          | S50  | 5   | 26½ | 21  | 29½ |
| 10   | 6    | Cano Mateos Pablo            | 1975   | Thader Chess     | U20  | 5   | 26½ | 20½ | 29½ |
| 11   | 12   | Palazon Garcia Andres        | 1780   | Lorca            |      | 5   | 26½ | 20½ | 29  |
| 12   | 16   | Romero Garcia Jose Luis      | 1696   | Lorca            |      | 5   | 24½ | 19  | 27½ |

|    |    |                                  |      |                  |     |    |     |     |     |
|----|----|----------------------------------|------|------------------|-----|----|-----|-----|-----|
| 13 | 22 | Rabadan Martinez Samuel          | 1588 | Vistabella       |     | 5  | 24  | 18  | 25½ |
| 14 | 14 | Martinez Lopez Antonio Javier    | 1733 | Vistabella       |     | 4½ | 29  | 23  | 31  |
| 15 | 19 | Ruiz De Haro Felix               | 1664 | Mar Menor        | S50 | 4½ | 24  | 19  | 26  |
| 16 | 24 | Ortega Herrera Paris Francisco   | 1567 | AD Coimbra       | U14 | 4½ | 24  | 18½ | 25  |
| 17 | 29 | Rodriguez Canovas Elena          | 1460 | AD Coimbra       | U14 | 4½ | 23½ | 18½ | 25½ |
| 18 | 18 | Jimenez Garcia Juan Salvador     | 1683 | Yeclano          |     | 4½ | 23½ | 18  | 26  |
| 19 | 7  | Laria Rodrigo Nicolas            | 1941 | CAC Beniajan     |     | 4  | 28  | 22½ | 31½ |
| 20 | 11 | Perez Hernandez Juan S.          | 1809 | AD Coimbra       |     | 4  | 27  | 21½ | 30  |
| 21 | 27 | Haro Garcia Manuel               | 1485 | Lorca            | U16 | 4  | 26  | 21  | 29  |
| 22 | 50 | Pastor Pastor Lucas              | 1215 | Casa de Ajedrez  | U10 | 4  | 24½ | 19  | 27½ |
| 23 | 9  | Galiano Martinez Antonio         | 1909 | CAC Beniajan     | S50 | 4  | 24  | 19  | 26½ |
| 24 | 15 | Molina Ortega Carlos             | 1699 | AD Coimbra       | U16 | 4  | 23½ | 18½ | 25½ |
| 25 | 17 | Munoz Nortes Jose Antonio        | 1695 | Beniel           | S50 | 4  | 23  | 18  | 25½ |
| 26 | 34 | Salmeron Castro Pedro I          | 1355 | Thader Chess     | S50 | 4  | 23  | 17½ | 25  |
| 27 | 36 | Chernyshov Georgii               | 1351 | Lapueta          | U14 | 4  | 23  | 17  | 25½ |
| 28 | 32 | Quitze Westling Micaela          | 1380 | Totana           | S50 | 4  | 22½ | 17  | 24  |
| 29 | 28 | Banos Cumbreira Francisco Javier | 1473 | Sauces           | S50 | 4  | 17  | 13  | 18½ |
| 30 | 48 | Sikharulidze Ilya                | 1226 | Santomera        | U16 | 3½ | 25  | 19½ | 26½ |
| 31 | 35 | Munoz Perez Juan Carlos          | 1353 | CAC Beniajan     | S50 | 3½ | 24  | 19  | 25½ |
| 32 | 37 | Olivares Navarro Tristan         | 1338 | Lapueta          | U14 | 3½ | 24  | 18½ | 26½ |
| 33 | 39 | Cano Liza Alvaro                 | 1321 | CAC Beniajan     | U14 | 3½ | 24  | 18½ | 26½ |
| 34 | 31 | Ceron Mendez Mateo               | 1392 | Totana           |     | 3½ | 23½ | 18½ | 24  |
| 35 | 20 | Caballero Frutos Jose Alfredo    | 1608 | Vistabella       | S50 | 3½ | 23½ | 17½ | 26  |
| 36 | 40 | Gil Villascusa Jose              | 1304 | Yeclano          | S65 | 3½ | 22½ | 17  | 24  |
| 37 | 25 | Vicente Navarro Juan Manuel      | 1546 | Yeclano          | S50 | 3½ | 22  | 17½ | 24  |
| 38 | 26 | Montes Valera Manuel             | 1526 | Lorca            | S65 | 3½ | 21  | 16  | 22  |
| 39 | 23 | Torres Albaladejo Salvador       | 1570 | Lapueta          |     | 3½ | 20½ | 15  | 22½ |
| 40 | 30 | Moreno Ruiz Jose Miguel          | 1458 | Thader Chess     |     | 3½ | 19½ | 15  | 21  |
| 41 | 53 | Perez Martinez Alberto Jose      | 1186 | Santomera        | U16 | 3½ | 19½ | 15  | 20  |
| 42 | 42 | Yagues Garijo Alvaro             | 1286 | CAC Beniajan     | U12 | 3½ | 18  | 14  | 19½ |
| 43 | 33 | Munoz Casado Jose Ignacio        | 1377 | Lorca            | S50 | 3½ | 17½ | 13½ | 19½ |
| 44 | 21 | Segura Alcazar Antonio Jesus     | 1604 | Lorca            |     | 3  | 26½ | 21  | 29  |
| 45 | 38 | Valera Aznar Javier              | 1331 | Mar Menor        |     | 3  | 23½ | 17½ | 26  |
| 46 | 54 | Ferrandez Lozano Salvador Andres | 1158 | Santomera        | U14 | 3  | 22½ | 18  | 25½ |
| 47 | 43 | Murcia Vivancos Tomas            | 1266 | CAC Beniajan     | U16 | 3  | 22  | 17  | 24  |
| 48 | 41 | Garceran Perez Alejandro         | 1295 | El Pasico        | U14 | 3  | 22  | 17  | 23½ |
| 49 | 71 | Vicente Ibanez Francisco         | 0    | Independiente    | S50 | 3  | 21  | 16½ | 22  |
| 50 | 51 | Tovar Garcia-Villalba Rocio      | 1208 | Thader Chess     | S50 | 3  | 20½ | 15½ | 22  |
| 51 | 45 | Miralles Serna Ricardo           | 1261 | CAC Beniajan     | U10 | 3  | 18½ | 13½ | 19  |
| 52 | 62 | Porlan Piernas Irene             | 1057 | Lorca            | U12 | 3  | 17½ | 13½ | 19  |
| 53 | 46 | Pastor Mondejar Jose             | 1249 | Casa del Ajedrez | S50 | 3  | 14½ | 10½ | 16  |
| 54 | 47 | Jimenez Gonzalez Ivan            | 1238 | Thader Chess     |     | 2½ | 24½ | 19½ | 26  |
| 55 | 65 | Chernyshova Sofia                | 0    | Lapueta          | U12 | 2½ | 21  | 16½ | 23  |
| 56 | 59 | Horoshchuk Myhailo               | 1104 | Santomera        | U16 | 2½ | 20  | 15½ | 22  |
| 57 | 56 | Reguera Calle Izan               | 1137 | CAC Beniajan     | U16 | 2½ | 18½ | 14½ | 20  |
| 58 | 55 | Valsera Paniagua Jose Carlos     | 1147 | Mar Menor        | S50 | 2½ | 17½ | 14  | 18  |

|    |    |                         |      |                  |     |    |     |     |     |
|----|----|-------------------------|------|------------------|-----|----|-----|-----|-----|
| 59 | 58 | Gonzalez Mateo Daniel   | 1107 | Lorca            |     | 2½ | 17  | 13½ | 18½ |
| 60 | 44 | Martinez Ruiz Jose      | 1265 | Lorca            | S50 | 2½ | 16½ | 12½ | 17½ |
| 61 | 68 | Melero Azorin Pablo     | 0    | Yeclano          | S50 | 2  | 21  | 16½ | 21½ |
| 62 | 60 | Herrera Sutil Ismael    | 1084 | AD Coimbra       |     | 2  | 20  | 15½ | 22½ |
| 63 | 49 | Forte Llorens Antonio   | 1221 | Yeclano          | U16 | 2  | 19½ | 15  | 21½ |
| 64 | 64 | Uguina Valverde Carlos  | 1022 | CAC Beniajan     | U14 | 2  | 19½ | 15  | 21  |
| 65 | 67 | Ferrandez Lozano German | 0    | Santomera        | U12 | 2  | 18  | 14  | 19  |
| 66 | 70 | Porlan Piernas Sergio   | 0    | Lorca            | U08 | 2  | 16½ | 13  | 17  |
| 67 | 63 | Vicente Martinez Alvaro | 1039 | Thader Chess     | U12 | 1½ | 19  | 15  | 21½ |
| 68 | 57 | Bleda Munoz Salvador    | 1115 | AD Coimbra       | U12 | 1½ | 19  | 14  | 20  |
| 69 | 69 | Murcia Vivancos Mario   | 0    | CAC Beniajan     | U12 | 1  | 19  | 15  | 21  |
| 70 | 61 | Duran Cerezo Ana Isabel | 1063 | Thader Chess     |     | 1  | 17½ | 13  | 19  |
| 71 | 66 | Fernandez Sanchez Ana   | 0    | Casa del Ajedrez | U12 | 1  | 15½ | 12  | 16½ |

La clasificación quedó de la siguiente manera:

|                |                              |                     |
|----------------|------------------------------|---------------------|
| 1º Clasificado | Miguel Donado-Mazarrón Gómez | C.A.Lorca           |
| 2º Clasificado | Alejandro Escudero Manzano   | C.A.C Beniaján      |
| 3º Clasificado | Asensio Sabater Sánchez      | C.A Cabezo Torres   |
| 4º Clasificado | Alejandro Castellanos Gómez  | A.D Coimbra Jumilla |
| 5ª Clasificado | Ginés Pérez Epinín           | C.A Lorca           |

Nos representará eb el Campeonato de España de Ajedrez Rápido

Miguel Donado-Mazarrón Gómez

C.A.Lorca

## XXIX Campeonato Regional Rápido y III Parejas Mixto "Sta. Cruz Campillo" 2023

**Organizador : Federación de Ajedrez Región de Murcia**

**Director del Torneo : A.I. Antonio Gallego Martínez**

**Árbitro Principal : A.N. Félix M. Corral Olivera**

**Lugar : Restaurante Rincón Huertano Beniaján (Murcia)**

**Elo medio : 1427**

**Fecha : 03.06.2023**

### Clasificación Final

#### Grupo de edad S50

| Rank | SNo. | Nombre                           | Elo    | Tipo | Gr | Pts | BUC |
|------|------|----------------------------------|--------|------|----|-----|-----|
| 9    | 8    | Cano Rivera Miguel Angel         | 1923   | S50  |    | 5   | 26½ |
| 15   | 19   | Ruiz De Haro Felix               | 1664   | S50  |    | 4½  | 24  |
| 23   | 9    | Galiano Martinez Antonio         | 1909   | S50  |    | 4   | 24  |
| 25   | 17   | Munoz Nortes Jose Antonio        | 1695   | S50  |    | 4   | 23  |
| 26   | 34   | Salmeron Castro Pedro I          | 1355   | S50  |    | 4   | 23  |
| 28   | 32   | Quitze Westling Micaela          | F 1380 | S50  |    | 4   | 22½ |
| 29   | 28   | Banos Cumbreira Francisco Javier | 1473   | S50  |    | 4   | 17  |

### Grupo de edad U10

| Rank | SNo. | Nombre                 |  | Elo  | Tipo | Gr | Pts | BUC |
|------|------|------------------------|--|------|------|----|-----|-----|
| 22   | 50   | Pastor Pastor Lucas    |  | 1215 | U10  |    | 4   | 24½ |
| 51   | 45   | Miralles Serna Ricardo |  | 1261 | U10  |    | 3   | 18½ |

### Grupo de edad U12

| Rank | SNo. | Nombre                  |   | Elo  | Tipo | Gr | Pts | BUC |
|------|------|-------------------------|---|------|------|----|-----|-----|
| 42   | 42   | Yagues Garijo Alvaro    |   | 1286 | U12  |    | 3½  | 18  |
| 52   | 62   | Porlan Piernas Irene    | F | 1057 | U12  |    | 3   | 17½ |
| 55   | 65   | Chernyshova Sofia       | F | 0    | U12  |    | 2½  | 21  |
| 65   | 67   | Ferrandez Lozano German |   | 0    | U12  |    | 2   | 18  |
| 67   | 63   | Vicente Martinez Alvaro |   | 1039 | U12  |    | 1½  | 19  |
| 68   | 57   | Bleda Munoz Salvador    |   | 1115 | U12  |    | 1½  | 19  |
| 69   | 69   | Murcia Vivancos Mario   |   | 0    | U12  |    | 1   | 19  |
| 71   | 66   | Fernandez Sanchez Ana   | F | 0    | U12  |    | 1   | 15½ |

### Grupo de edad U14

| Rank | SNo. | Nombre                           |   | Elo  | Tipo | Gr | Pts | BUC |
|------|------|----------------------------------|---|------|------|----|-----|-----|
| 16   | 24   | Ortega Herrera Paris Francisco   |   | 1567 | U14  |    | 4½  | 24  |
| 17   | 29   | Rodriguez Canovas Elena          | F | 1460 | U14  |    | 4½  | 23½ |
| 27   | 36   | Chernyshov Georgii               |   | 1351 | U14  |    | 4   | 23  |
| 32   | 37   | Olivares Navarro Tristan         |   | 1338 | U14  |    | 3½  | 24  |
| 33   | 39   | Cano Liza Alvaro                 |   | 1321 | U14  |    | 3½  | 24  |
| 46   | 54   | Ferrandez Lozano Salvador Andres |   | 1158 | U14  |    | 3   | 22½ |
| 48   | 41   | Garceran Perez Alejandro         |   | 1295 | U14  |    | 3   | 22  |
| 64   | 64   | Uguina Valverde Carlos           |   | 1022 | U14  |    | 2   | 19½ |

### Grupo de edad U16

| Rank | SNo. | Nombre                      |  | Elo  | Tipo | Gr | Pts | BUC |
|------|------|-----------------------------|--|------|------|----|-----|-----|
| 21   | 27   | Haro Garcia Manuel          |  | 1485 | U16  |    | 4   | 26  |
| 24   | 15   | Molina Ortega Carlos        |  | 1699 | U16  |    | 4   | 23½ |
| 30   | 48   | Sikharulidze Ilya           |  | 1226 | U16  |    | 3½  | 25  |
| 41   | 53   | Perez Martinez Alberto Jose |  | 1186 | U16  |    | 3½  | 19½ |
| 47   | 43   | Murcia Vivancos Tomas       |  | 1266 | U16  |    | 3   | 22  |
| 56   | 59   | Horoshchuk Myhailo          |  | 1104 | U16  |    | 2½  | 20  |

### elo entre 0 y 1500

| Rank | SNo. | Nombre                  |   | Elo  | Tipo | Gr | Pts | BUC |
|------|------|-------------------------|---|------|------|----|-----|-----|
| 8    | 52   | Valera Espejo Javier    |   | 1194 | U16  |    | 5   | 27½ |
| 17   | 29   | Rodriguez Canovas Elena | F | 1460 | U14  |    | 4½  | 23½ |
| 21   | 27   | Haro Garcia Manuel      |   | 1485 | U16  |    | 4   | 26  |





|    |   |    |                              |      |                     |          |    |     |
|----|---|----|------------------------------|------|---------------------|----------|----|-----|
| 1ª | 4 | FM | Castellanos Gómez, Alejandro | 2129 | A.D Coimbra Jumilla | 22284141 | 5½ | 30  |
|    |   |    | Rodríguez Canovas Elena      | 1460 | A.D Coimbra Jumilla | 24596175 | 4½ | 23½ |
| 2ª |   | FM | Tudela Corbalán, Carlos      | 2139 | C.A Totana          | 2250349  | 5½ | 27½ |
|    |   |    | Quitze Westling Micaela      | 1380 | C.A Totana          | 2236397  | 4  | 22½ |
| 3ª |   |    | Haro García, Manuel          | 1485 | C.A Lorca           | 24582727 | 4  | 26  |
|    |   |    | Porlán Piernas, Irene        | 1057 | C.A Lorca           | 54717337 | 3  | 17½ |
| 4ª |   |    | Chernyshov, Georgy           | 1351 | C.D.A Lapuerta      | 54570336 | 4  | 23  |
|    |   |    | Chernyshova, Sofia           | 0    | C.D.A Lapuerta      | 54717159 | 2½ | 21  |
| 5ª |   |    | Jiménez González, Iván       | 1238 | C.A Thader Chess    | 94716447 | 2½ | 24½ |
|    |   |    | Tovar García-Villalba Rocio  | 1208 | C.A Thader Chess    | 24563595 | 3  | 20½ |

La clasificación quedó de la siguiente manera:

1ª Clasificada: Alejandro Castellanos Gómez A.D Coimbra Jumilla  
Elena Rodríguez Cánovas

2ª Clasificada: Carlos Tudela Corbalán C.A.Totana  
Micaela Quitze Westling

3ª Clasificada: Manuel Haro García C.A Lorca  
Irene Porlán Piernas

Nos representará en el Campeonato de España de Ajedrez Rápido

Alejandro Castellanos Gómez A.D Coimbra Jumilla  
Elena Rodríguez Cánovas

### **Campeonato Regional por equipos de club sub 12 y sub 18 (15 equipos participantes)**

Competición para jugadores hasta edad alevín/infantil (12/14 años) y juvenil (18 años) que forman equipos pertenecientes a Escuelas Deportivas de la Región, distintos Centros de Enseñanza y Clubes de la Región que se celebró los días 09 y 10 de Octubre, en el Pabellón de Deportes de Cartagena

Organizado por la Federación de Ajedrez y donde se han dado cita 15 equipos, 6 en la categoría sub 12, 4 en categoría sub 14 y 05 en categoría sub 18

La categoría sub 12 y 14 al no haber al menos 5 equipos en cada una de ellas juegan juntos, Un suizo por equipos aunque se obtendrán 2 clasificaciones, sub 12 y sub 14

La categoría sub 18 tiene su propio campeonato por sistema round robin o liga

Muy buen campeonato el realizado por nuestros equipos y en el que los ganadores de cada categoría nos representaran en el Campeonato Copa de España por Equipos de Club, si se llega a celebrar en Benidorm (Alicante) en el mes de Diciembre

# CAMPEONATO REGIONAL EQUIPOS Y EDADES MURCIA 2023-SUB12/14

Organizador : Federacion Ajedrez región de Murcia

Director del Torneo : Jose Lara Lopez

Árbitro Principal : AN Abel Ojaos Penalver

Lugar : Cartagena (Murcia)

Fecha : 07.10.2023 A 08.10.2023

## Clasificación Final

| Rank | Equipo                             | Part. | + | = | - | MP | Pts. | Res. | BUC | BUC-M2 |
|------|------------------------------------|-------|---|---|---|----|------|------|-----|--------|
| 1    | ESCUELA COIMBRA JUMILLA "B" SUB 14 | 5     | 5 | 0 | 0 | 10 | 19   | 0    | 45  | 32     |
| 2    | C.D.A LAPUERTA "A" SUB 12          | 5     | 3 | 1 | 1 | 7  | 13   | 0    | 52  | 33     |
| 3    | C.D.A LAPUERTA SUB 14              | 5     | 2 | 2 | 1 | 6  | 12   | 0    | 47½ | 28½    |
| 4    | C.A. EL PASICO SUB 14              | 5     | 3 | 0 | 2 | 6  | 10½  | 0    | 44  | 25     |
| 5    | C.A LORCA PAST. LORQUINA SUB 12    | 5     | 2 | 1 | 2 | 5  | 11½  | 0    | 38  | 25     |
| 6    | CASA AJEDREZ MURCIA SUB 14         | 5     | 2 | 1 | 2 | 5  | 9½   | 0    | 50  | 31     |
| 7    | ESCUELA COIMBRA JUMILLA "C" SUB 12 | 5     | 2 | 1 | 2 | 5  | 8½   | 0    | 54  | 35     |
| 8    | C.D.A LAPUERTA "B" SUB 12          | 5     | 1 | 1 | 3 | 3  | 6    | 0    | 38  | 26     |
| 9    | C.A. EL PASICO SUB 12              | 5     | 1 | 0 | 4 | 2  | 5    | 0    | 38  | 26     |
| 10   | ESCUELA COIMBRA JUMILLA "D" SUB 12 | 5     | 0 | 1 | 4 | 1  | 5    | 0    | 36½ | 25     |

Programa Swiss-Manager desarrollado y copyright © por DI.Heinz Herzog, 1230 Vienna Joh.Teufelg.39-47/7/9,

Mail:h.herzog@swiss-manager.at,homepage <http://swiss-manager.at>, User:Fed. de Ajedrez de la Región de Murcia, 30.09.2022

Encontrará todos los detalles de este torneo en <http://chess-results.com>

### Categoría sub 12

Campeón: **C.D.A Lapuerta sub 12**

Subcampeón: C.A Lorca Pastelería Lorquina sub 12

3º Clasificado: Escuela Coimbra Jumilla sub 12

Nos representará en el Campeonato de España Edades por Equipos de Club sub 12/2023:

**C.D.A Lapuerta sub 12**

### Categoría sub 14

Campeón: **Escuela Coimbra Jumilla sub 14**

Subcampeón: C.D.A Lapuerta sub 14

3º Clasificado: C.A El Pasico sub 14

Nos representará en el Campeonato de España Edades por Equipos de Club sub 12/2024:

**Escuela Coimbra Jumilla sub 14**

# CAMPEONATO REGIONAL EQUIPOS Y EDADES MURCIA 2023-SUB 18

Federacion Ajedrez Región de Murcia

Árbitro Principal : AN Abel Ojaos Penalver

Lugar : Cartagena (Murcia)

Fecha : 07.10.2023 A 08.10.2023

## Clasificación Final

| Rank | Equipo                             | Part. | + | = | - | MP | Pts. | Res. | Sonnen | BT   |
|------|------------------------------------|-------|---|---|---|----|------|------|--------|------|
| 1    | C.D.A LAPUERTA SUB 18              | 4     | 3 | 1 | 0 | 9  | 11   | 0    | 75,50  | 1037 |
| 2    | C.A LORCA MESON LORQUINO SUB 18    | 4     | 2 | 2 | 0 | 8  | 10   | 0    | 75,50  | 926  |
| 3    | C.A MAR MENOR SUB 18               | 4     | 2 | 0 | 2 | 6  | 9    | 0    | 55,50  | 832  |
| 4    | ESCUELA COIMBRA JUMILLA "A" SUB 18 | 4     | 1 | 1 | 2 | 5  | 6    | 0    | 44,50  | 571  |
| 5    | C.A SANTOMERA PROMESAS SUB 18      | 4     | 0 | 0 | 4 | 2  | 4    | 0    | 35,00  | 354  |

Programa Swiss-Manager desarrollado y copyright © por DI.Heinz Herzog, 1230 Vienna Joh.Teufelg.39-47/7/9,

Mail:h.herzog@swiss-manager.at,homepage <http://swiss-manager.at>, User:Fed. de Ajedrez de la Región de Murcia, 30.09.2022

Encontrará todos los detalles de este torneo en <http://chess-results.com>

Campeón: **C.D.A Lapuerta "A" sub 18**

Subcampeón: C.A.Lorca Mesón Lorquino sub 18

3º Clasificado: C.A Mar Menor sub 18

Nos representará en el Campeonato de España Edades por Equipos de Club sub 18/2023:

**C.D.A Lapuerta "A" sub 18**

## Campeonato Regional por Equipos de Club 2023

Este campeonato por acuerdo de la Asamblea, volvió a celebrarse con el antiguo formato, es decir con separación de categorías o divisiones. Consta de 4 divisiones, div. honor, 1ª división y 2ª división que juegan por sistema de liga y la 3ª división que se juega por sistema Suizo. Todas las divisiones a 7 rondas de 90 minutos + 30 segundos por jugada siendo estas Alternativas, 3 como local y 3 como visitante. La última ronda todas las divisiones simultaneamente en la misma sala.

Se disputó en las fechas 14, 21, 28 de Octubre y 04, 11.18 y 25 de Noviembre. La participación fue de 45 equipos y 434 jugadores, repartidos de la siguiente manera: 56 en div. honor, 51 en 1ª div., 77 en 2ª div. y 250 en 3ª div..

El primer y segundo clasificado, participara en el Campeonato de España por Equipos (CECLUB-2024) en las condiciones que en su día marque la FEDA

## DIVISIÓN DE HONOR

Equipos participantes:

C.A.C Beniaján DuoChess "A", Internacional Totana Chess Club, Rayo Lapuertano "A"  
C.A Cabezo de Torres, C.A Mar Menor "A", C.D.A Lapuerta, A.D Coimbra Jumilla "A",  
C.A. Lorca Mesón Lorquino "A"

### **CAMPEONATO REGIONAL POR EQUIPOS MURCIA 2023-DIV. HONOR (346105/346106)**

**Organizador : Federacion Ajedrez Region de Murcia**

**Árbitro Principal : IA Antonio Gallego Martinez (22232699)**

**Lugar : Murcia**

**Fecha : 14.10.2023 A 25.11.2023**

#### **Clasificación Final**

| Rank | Equipo                       | Part. | + | = | - | MP | Pts. | Res. | Sonnen | BT   |
|------|------------------------------|-------|---|---|---|----|------|------|--------|------|
| 1    | CAC BENIAJAN DUOCHESS "A"    | 7     | 6 | 0 | 1 | 12 | 32   | 0    | 571,25 | 2633 |
| 2    | C.A LORCA MESON LORQUINO "A" | 7     | 6 | 0 | 1 | 12 | 31½  | 0    | 556,00 | 2553 |
| 3    | C.D.A LAPUERTA               | 7     | 6 | 0 | 1 | 12 | 30   | 0    | 538,50 | 2423 |
| 4    | INT. TOTANA CHESS CLUB       | 7     | 3 | 1 | 3 | 7  | 17½  | 0    | 302,75 | 1433 |
| 5    | A.D COIMBRA JUMILLA "A"      | 7     | 3 | 0 | 4 | 6  | 21½  | 0    | 354,25 | 1737 |
| 6    | C.A CABEZO TORRES            | 7     | 2 | 0 | 5 | 4  | 14½  | 0    | 244,00 | 1209 |
| 7    | C.A MAR MENOR "A"            | 7     | 1 | 0 | 6 | 2  | 12   | 0    | 195,75 | 963  |
| 8    | RAYO LAPUERTANO "A"          | 7     | 0 | 1 | 6 | 1  | 9    | 0    | 173,50 | 769  |

Programa Swiss-Manager desarrollado y copyright © por DI.Heinz Herzog, 1230 Vienna Joh.Teufelg.39-47/7/9,

Mail:h.herzog@swiss-manager.at,homepage <http://swiss-manager.at>, User:Fed. de Ajedrez de la Región de Murcia, 30.09.2022

Encontrará todos los detalles de este torneo en <http://chess-results.com>

El Campeonato fue ganado por:

1º C.A.C Beniaján DuoChess "A"

2º C.A Lorca Mesón Lorquino "A"

3º C.D.A Lapuerta

Nos representaran en el Campeonato de España CECLUB-2024

C.A.C Beniaján DuoChess "A"

C.A Lorca Mesón Lorquino "A"

Permanecen en División de Honor:

C.D.A Lapuerta

Int. Totana Ches Club

A.D Coimbra Jumilla "A"

C.A Cabezo Torres

Descienden a Primera División:

C.A. Mar Menor "A"  
Rayo Lapuertano "A"

La División de Honor quedaria conformada para la temporada 2024

- 1 C.A.C. Beniajan Duochess "A"
- 2 C.A. Lorca Mesón Lorquino "A"
- 3 C.D.A. Lapuerta "A"
- 4 C.A Internacional Totana Chess
- 5 A.D Coimbra Jumilla "A"
- 6 C.A. Cabezo de Torres "A"
- 7 C.A Lorca Mesón Lorquino "B" (asciende de 1ª div)
- 8 C.A.Sauces Cartagena "A" (asciende de 1ª div)

## PRIMERA DIVISIÓN

Equipos participantes

C.A. Saucos Cartagena "A", C.A Archena-José Ortiz Roche, C.A.C Beniaján Duochess "B", A.D Coimbra Jumilla "B", C.A. Alcantarilla "A", C.A Trovero Marín, .A Lorca Mesón Lorquino "B".  
C.A. Vistabella,

## **CAMPEONATO REGIONAL POR EQUIPOS MURCIA 2023 -1ª DIV. (346107/346108)**

Organizador : Federacion Ajedrez Region de Murcia

Árbitro Principal : IA Antonio Gallego Martinez (22232699)

Fecha : 14.10.2023 A 25.11.2023

### Clasificación Final

| Rank | Equipo                       | Part. | + | = | - | MP | Pts. | Res. | Sonnen | BT   |
|------|------------------------------|-------|---|---|---|----|------|------|--------|------|
| 1    | C.A LORCA MESON LORQUINO "B" | 7     | 5 | 1 | 1 | 11 | 24   | 0    | 400,00 | 2011 |
| 2    | C.A SAUCES CARTAGENA "A"     | 7     | 4 | 1 | 2 | 9  | 19   | 0    | 313,25 | 1581 |
| 3    | C.A ALCANTARILLA "A"         | 7     | 4 | 0 | 3 | 8  | 18½  | 0    | 299,00 | 1612 |
| 4    | C.A ARCHENA JOSE ORTIZ ROCHE | 7     | 4 | 0 | 3 | 8  | 17½  | 0    | 287,25 | 1499 |
| 5    | A.D COIMBRA JUMILLA "B"      | 7     | 3 | 1 | 3 | 7  | 20   | 0    | 332,75 | 1667 |
| 6    | C.A VISTABELLA               | 7     | 3 | 0 | 4 | 6  | 13½  | 0    | 229,50 | 1149 |
| 7    | C.A.C BENIAJAN DUOCHES "B"   | 7     | 2 | 0 | 5 | 4  | 13   | 0    | 236,00 | 1059 |
| 8    | C.A TROVERO MARIN            | 7     | 1 | 1 | 5 | 3  | 14½  | 0    | 255,25 | 1182 |

Programa Swiss-Manager desarrollado y copyright © por DI.Heinz Herzog, 1230 Vienna Joh.Teufelg.39-47/7/9,

Mail:h.herzog@swiss-manager.at,homepage <http://swiss-manager.at>, User:Fed. de Ajedrez de la Región de Murcia, 30.09.2022

Encontrará todos los detalles de este torneo en <http://chess-results.com>

Campeón: C.A. Lorca Mesón Lorquino "B"  
Subcampeón: C.A.Sauces Cartagena "A"  
3º Clasificado: C.A Alcantarilla "A"

Ascienden a División de Honor::

C.A. Lorca Mesón Lorquino "B"  
C.A. Sauces Cartagena "A"

Permanecen en 1ª División:

C.A Akcantarilla "A"  
C.A Archena José Ortiz Roche  
A.D Coimbra Jumilla "B"  
C.A Vistabella

Descienden a 2ª División:

C.A.C Beniaján DuoChess "B"  
C.A Trovero Marín

La Primera división quedaria conformada para la temporada 2024

- 1 C.A. Mar Menor "A" (desciende de DH)
- 2 C.A Rayo Lapuertano "A" (desciende de DH)
- 3 C.A Akcantarilla "A"
- 4 C.A Archena José Ortiz Roche
- 5 A.D Coimbra Jumilla "B"
- 6 C.A Vistabella
- 7 C.A Zarandona Pinceo "A" (asciende de 2ª div.)
- 8 C.A San Juan Beniel "A" (asciende de 2ª div.)

## **SEGUNDA DIVISIÓN**

Equipos participantes:

C.A Zarandona Pinceo "A", C.A Lorca Mesón Lorquino "C", C.A Thader Chess Orvival "A" ,  
A.D Coimbra Jumilla "C", Rayo Lapuertano "B", Casa del Ajedrez Murcia, C.A Mar Menor "B"  
C.A San Juan Beniel

## **CAMPEONATO REGIONAL POR EQUIPOS MURCIA 2023- 2ª DIV. (346109/346110)**

**Organizador : Federacion Ajedrez Region de Murcia**

**Árbitro Principal : IA Antonio Gallego Martinez (22232699)**

**Lugar : Murcia**

**Fecha : 14.10.2023 A 25.11.2023**

## Clasificación Final

| Rank | Equipo                        | Part. | + | = | - | MP | Pts. | Res. | Sonnen | BT   |
|------|-------------------------------|-------|---|---|---|----|------|------|--------|------|
| 1    | C.A. ZARANDONA PINCEO "A"     | 7     | 7 | 0 | 0 | 14 | 22   | 0    | 260,50 | 2059 |
| 2    | C.A SAN JUAN BENIEL           | 7     | 6 | 0 | 1 | 12 | 22   | 0    | 264,75 | 2039 |
| 3    | C.A. THADER CHESS ORVIPAL "A" | 7     | 5 | 0 | 2 | 10 | 18½  | 0    | 195,25 | 1720 |
| 4    | RAYO LAPUERTANO "B"           | 7     | 4 | 0 | 3 | 8  | 16   | 0    | 174,75 | 1495 |
| 5    | A.D COIMBRA JUMILLA "C"       | 7     | 2 | 1 | 4 | 5  | 12½  | 0    | 140,50 | 1156 |
| 6    | C.A LORCA MESON LORQUINO "C"  | 7     | 1 | 1 | 5 | 3  | 7½   | 0    | 66,75  | 688  |
| 7    | CASA AJEDREZ DE MURCIA        | 7     | 0 | 2 | 5 | 2  | 8    | 0    | 95,50  | 755  |
| 8    | C.A MAR MENOR "B"             | 7     | 1 | 0 | 6 | 2  | 5½   | 0    | 65,00  | 504  |

Programa Swiss-Manager desarrollado y copyright © por DI.Heinz Herzog, 1230 Vienna Joh.Teufelg.39-47/7/9,

Mail:h.herzog@swiss-manager.at,homepage <http://swiss-manager.at>, User:Fed. de Ajedrez de la Región de Murcia, 30.09.2022

Encontrará todos los detalles de este torneo en <http://chess-results.com>

Campeón: C.A Zarandona Pinceo "A"  
Subcampeón: C.A. San Juan Beniel  
3º Clasificado: C.A Thader Chess Orvival "A"

Ascienden a Primera División:

C.A Zarandona Pinceo "A"  
C.A. San Juan Beniel

Permanecen en 2ª División:

C.A. Thader Chess Orvival "A"  
C.A Rayo Lapuertano "B"  
A.D Coimbra Jumilla "C"

Descienden a 3ª División:

C.A. Lorca Mesón Lorquino "C"  
Casa del Ajedrez de Murcia  
C.A.Mar Menor "B"

La segunda división quedaria conformada para la temporada 2024

- 1 C.A. Beniaján DuoChess "B" (desciende 1ª div.)
- 2 C.A Trovero Marín (desciende 1ª div.)
- 3 C.A. Thader Chess Orvival "A"
- 4 C.A Rayo Lapuertano "B"
- 5 A.D Coimbra Jumilla "C"
- 6 C.A Thader Chess Orvival "B" (asciende 3ª div.)
- 7 C.A M Yeclano Aquarium "A" (asciende 3ª div.)
- 8 C.A Sauces Cartagena "B" (asciende 3ª div.)

## TERCERA DIVISIÓN

### Equipos participantes

C.A.M Yeclano Aquarium Café "A", E.C.A Casino de Abarán, C.A Lorca Mesón Lorquino "D"  
Escuela Coimbra Jumilla, C.A Alcantarilla "B", E.M.D Caravaca, C.A Jakedrez Caravaca  
C.A Santomera, C.A Totana Promesas, C.A. Thader Chess Orvival "B", Municipal Yeclano,  
C.A.Thader Chess "Guillén CV", A.D Coimbra Jumilla "D", C.A.C Beniaján DuoChess "C",  
C.A. Saucos Veteranos, C.A Zarandona Pinceo "B", C.A Skull's, C.A Lorca Mesón Lorquino "D"  
C.A El Pasico, C.A.M Yeclano Aquarium Café "B", C.A.Thader Chess "Casino Gastrobar".

## **CAMPEONATO REGIONAL POR EQUIPOS MURCIA 2023 - 3ª DIV. (346111/346112)**

**Organizador : Federacion Ajedrez Region de Murcia**

**Árbitro Principal : IA Antonio Gallego Martínez**

**Lugar : Murcia**

**Fecha : 14.10.2023 A 25.11.2023**

### Clasificación Final

| Rank | Equipo                            | Part. | + | = | - | MP | Pts. | Res. | BUC  | BUC |
|------|-----------------------------------|-------|---|---|---|----|------|------|------|-----|
| 1    | C.A THADER CHESS ORVIPAL "B"      | 7     | 6 | 0 | 1 | 12 | 21½  | 0    | 98   | 77½ |
| 2    | C.A.M. YECLANO AQUARIUM CAFE "A"  | 7     | 5 | 1 | 1 | 11 | 20½  | 0    | 97½  | 78  |
| 3    | C.A. SAUCES CARTAGENA "B"         | 7     | 5 | 0 | 2 | 10 | 18   | 0    | 102½ | 82  |
| 4    | C.A SKULL'S                       | 7     | 5 | 0 | 2 | 10 | 15½  | 0    | 96   | 75½ |
| 5    | C.A.C BENIAJAN DUOCHESS "C"       | 7     | 4 | 1 | 2 | 9  | 17   | 0    | 87½  | 68  |
| 6    | C.A SANTOMERA                     | 7     | 4 | 1 | 2 | 9  | 16½  | 0    | 95½  | 75  |
| 7    | C.A.M YECLANO AQUARIUM CAFE "B"   | 7     | 4 | 0 | 3 | 8  | 16   | 0    | 85   | 67  |
| 8    | C.A THADER CHESS GUILLEN CV       | 7     | 4 | 0 | 3 | 8  | 15½  | 0    | 85   | 67  |
| 9    | JAKEDREZ CARAVACA                 | 7     | 4 | 0 | 3 | 8  | 14½  | 0    | 106½ | 86  |
| 10   | A.D COIMBRA JUMILLA "D"           | 7     | 3 | 1 | 3 | 7  | 16   | 0    | 86½  | 69½ |
| 11   | C.A ALCANTARILLA "B"              | 7     | 3 | 1 | 3 | 7  | 13   | 0    | 89½  | 69  |
| 12   | C.A TOTANA PROMESAS               | 7     | 3 | 1 | 3 | 7  | 12½  | 0    | 93   | 75½ |
| 13   | C.A THADER CHESS CASINO GASTROBAR | 6     | 2 | 1 | 3 | 7  | 12½  | 0    | 76½  | 60  |
| 14   | MUNICIPAL YECLANO                 | 6     | 2 | 1 | 3 | 7  | 11   | 0    | 90½  | 71  |
| 15   | E.C.A CASINO ABARAN               | 7     | 3 | 0 | 4 | 6  | 13½  | 0    | 89   | 68½ |
| 16   | C.A MESON LORQUINO "D"            | 7     | 3 | 0 | 4 | 6  | 12½  | 0    | 86½  | 69½ |
| 17   | C.A SAUCES VETERANOS              | 6     | 1 | 1 | 4 | 5  | 11½  | 0    | 82½  | 66  |
| 18   | ESCUELA COIMBRA JUMILLA           | 6     | 1 | 1 | 4 | 5  | 11   | 0    | 77½  | 62  |
| 19   | C.A EL PASICO                     | 6     | 1 | 1 | 4 | 5  | 10½  | 0    | 84   | 64½ |
| 20   | E.M.D CARAVACA                    | 6     | 1 | 1 | 4 | 5  | 10½  | 0    | 80   | 64  |
| 21   | C.A ZARANDONA PINCEO "B"          | 6     | 0 | 0 | 6 | 2  | 4½   | 0    | 79   | 61  |

Programa Swiss-Manager desarrollado y copyright © por DI.Heinz Herzog, 1230 Vienna Joh.Teufelg.39-47/7/9,

Mail:h.herzog@swiss-manager.at,homepage <http://swiss-manager.at>, User:Fed. de Ajedrez de la Región de Murcia, 30.09.2022

Encontrará todos los detalles de este torneo en <http://chess-results.com>



Campeón: **C.A Thader Chess Orvival "B"**  
Subcampeón: C.A.M Yeclano Aquarium Cafe "A"  
3º Clasificado: C.A.Sauces Cartagena "B"

Ascienden a Segunda División::

**C.A Thader Chess Orvival "B"**  
C.A. Municipal Yeclano Aquarium Cafe "A"  
C.A.Sauces Cartagena "B"

Permanecen en 3ª División:

C.A Lorca Mesón Lorquino "C" (desciende de 2ª div.)  
Casa del Ajedrez de Murcia (desiende de 2ª div.)  
C.A Mar Menor "B" (desciende de 2ª div.)  
C.A Skull´s  
C.A.C Beniaján DuoChess "C",  
C.A. Santomera  
C.A.M Yeclano Aquarium Café "B"  
C.A Thader Chess Guillén CV  
Jakedrez Caravaca  
A.D Coimbra Jumilla "D"  
C.A.Alcantarilla "B"  
C.A Totana Promesas  
C.A.Thader Chess Casino Gastrobar  
C.A Municipal Yeclano  
E.C.A Casino de Abarán  
C.A Lorca Mesón Lorquino "D"  
C.A. Sauces Veteranos  
Escuela Coimbra Jumilla  
C.A El Pasico"  
E.M.D Caravaca  
C.A Zarandona Pinceo "B"

## **5) Subvenciones**

-La Federación ha subvencionado a los deportistas que han participado en los distintos Campeonatos de España, en representación de la Federación por su condición de campeones Regionales y que por tanto habían adquirido el derecho, tanto a nivel individual como por equipos. Se les ha subvencionado la cuota de inscripción, así como los gastos de desplazamiento a los participantes a nivel individual, a un total de 18 deportistas, 11 que participaron en las distintas categorías del Campeonato de España de Jóvenes, 1 deportista en el Campeonato de España Individual Absoluto y Femenino, 5 deportistas en Campeonato España por tramos de ELO y 1 deportista en el Campeonato España de Veteranos, así como el pago de estancia y alojamiento de los 6 delegados, uno por categoría, de cada una de las seis del Campeonato de España por Edades

Igualmente la Federación subvencionó con los gastos de viaje, estancia y alojamiento de los componentes de los 4 equipos del CECLUB,2 que participaron en el Campeonato España de 2ª división, otro en Campeonato España por Equipos división de Honor y otro en el Campeonato España por Equipos Rápido y que fueron los representantes de la Federación

## **6) Participación de la Federación Regional, en las distintas competiciones nacionales**

- Campeonato de España Universitario
- Campeonato de España de Colegios
- Campeonato de España Infantil y Cadete de Selecciones Autonómicas
- Campeonato de España por Edades.
- Campeonato de España Ajedrez Relámpago
- Campeonato de España Rápido
- Campeonato España por tramos ELO
- Campeonato de España Individual Absoluto y Femenino
- Campeonato de España Veteranos
- Campeonato de España por equipos (CECLUB 2ª div)
- Campeonato de España por equipos (CECLUB div. Honor)
- Campeonato de España por equipos rápido
- Campeonato de España de Ajedrez Relampago Parejas Mixtas
- Copa de España

### **Campeonato de España Universitario Ajedrez Rápido (105 participantes)**

El Campeonato de España Universitario de Ajedrez Rápido, se celebró este año en la Universidad de Salamanca los días 20 y 21 de Abril

Participaron jugadores pertenecientes a 34 universidades que disputaron 9 rondas de 15 minutos Más 10 segundos por jugada

Rebeca Jiménez Fernández

(27ª Clasificada y 3ª femenina)

**3ª Clasificada femenina Campeonato España Universitario Ajedrez Rápido**

# CAMPEONATO ESPAÑA UNIVERSITARIO AJEDREZ 2023-TORNEO RÁPIDO

Última actualización 23.04.2023 10:26:49 / Página en caché 10.09.2023 09:44:46 10min., Propietario/Última carga: LÓ

|                           |  |
|---------------------------|--|
| Selección de torneo       | Rápidas , Blitz  |
| Seleccionar parámetros    | Mostrar detalles del torneo , No mostrar banderas , Enlazar el torneo al calendario de tor   |
| Por país                  | ECU , ESP , POR  |
| Por grupos                | Alic , AuBa , AuMa , Barc , Burg , Cant , Card , Cato , Ceu , Comp , Cord , Ctlm , Euro  |
| Listados                  | Ranking inicial , Listado alfabético de jugadores , Estadísticas de federaciones, partidas y<br>Cuadro cruzado por clasificación final después de 9 rondas , Cuadro cruzado por clasific |
| Emparejamientos por mesas | Rd.1 , Rd.2 , Rd.3 , Rd.4 , Rd.5 , Rd.6 , Rd.7 , Rd.8 , Rd.9/9 , sin emparejar   |
| Clasificación después de  | Rd.1 , Rd.2 , Rd.3 , Rd.4 , Rd.5 , Rd.6 , Rd.7 , Rd.8 , Rd.9   |
| Partidas                  | Hay 36 partidas para descargar   |
| Descargar archivos        | Cuadro de honor Campeonato de España de Universitario 2023.pdf   |
| Excel e impresión         | Exportar a Excel (.xlsx) , Exportar a PDF , Códigos QR   |

## Clasificación Final después de 9 rondas

| Rk. | No.Ini. | nombre                            | FIDE | Club/Ciudad             | Puntos. | Des 1 | Des 2 | Des 3 |
|-----|---------|-----------------------------------|------|-------------------------|---------|-------|-------|-------|
| 1   | 1       | Suárez Gómez, Julio.              | 2454 | Santiago De Compostela  | 7       | 2339  | 56    | 44,5  |
| 2   | 7       | Quispe Arteaga, Gabriel.          | 2381 | Autonoma De Madrid      | 7       | 2240  | 51,5  | 40,5  |
| 3   | 13      | Prado Lobo, Jonás                 | 2313 | Oviedo                  | 7       | 2222  | 50,5  | 39,5  |
| 4   | 5       | Domingo Núñez, Rubén              | 2401 | Granada                 | 7       | 2215  | 51    | 40,5  |
| 5   | 2       | Alonso García, Aarón.             | 2426 | complutense de madrid   | 7       | 2203  | 48    | 37    |
| 6   | 12      | Sanz Wawer, Daniel                | 2332 | Salamanca               | 7       | 2199  | 48    | 38    |
| 7   | 11      | Portela Peleteiro, Alberto        | 2333 | Santiago De Compostela  | 6,5     | 2296  | 53,5  | 42    |
| 8   | 16      | Labiano Hernández, Juan.          | 2299 | zaragoza                | 6,5     | 2277  | 49,5  | 38,5  |
| 9   | 10      | Domingo Núñez, Alejandro.         | 2335 | Granada                 | 6,5     | 2228  | 49,5  | 39,5  |
| 10  | 42      | Rodríguez López, David.           | 2142 | complutense de madrid   | 6,5     | 2220  | 50,5  | 40,5  |
| 11  | 9       | Carbonell Sancho, Marc            | 2346 | Politécnica de Valencia | 6,5     | 2184  | 48,5  | 38    |
| 12  | 27      | Bringas Gómez, Artai              | 2222 | Santiago De Compostela  | 6       | 2226  | 49    | 38,5  |
| 13  | 6       | González Pérez, Arian             | 2395 | Uned                    | 6       | 2218  | 48,5  | 38    |
| 14  | 23      | Mkrtchyan, Levón                  | 2238 | Politécnica De Madrid   | 6       | 2144  | 48    | 37    |
| 15  | 29      | García Giménez, Santiago.         | 2210 | alicante                | 6       | 2138  | 46,5  | 36    |
| 16  | 14      | Callejas Rojas, Francisco Miguel. | 2312 | Sevilla                 | 6       | 2126  | 45    | 34,5  |
| 17  | 15      | Luque Saiz, Andrés                | 2309 | Politécnica de Valencia | 6       | 2112  | 44,5  | 34,5  |
| 18  | 49      | Guillo Longares, Cecilia.         | 2078 | complutense de madrid   | 6       | 2057  | 42,5  | 33,5  |
| 19  | 17      | Martínez Plá, Xavier.             | 2277 | Barcelona               | 6       | 2034  | 42,5  | 32,5  |
| 20  | 44      | Lechuga Cabrero, Luis Miguel.     | 2136 | Córdoba                 | 5,5     | 2213  | 49    | 39    |
| 21  | 4       | López Mulet, Íñigo.               | 2403 | Valencia                | 5,5     | 2205  | 49,5  | 38,5  |
| 22  | 31      | De Pedro Cuadrado, Marcos.        | 2203 | Salamanca               | 5,5     | 2137  | 45    | 35    |
| 23  | 47      | Rodríguez Ferreiros, Andrés       | 2103 | Salamanca               | 5,5     | 2127  | 46    | 35,5  |
| 24  | 18      | Esquivias Quintero, Luis Manuel.  | 2269 | Sevilla                 | 5,5     | 2123  | 47,5  | 37    |
| 25  | 24      | Rojano Alfonso, Carlos.           | 2232 | Barcelona               | 5,5     | 2120  | 45    | 35    |

|    |    |                                   |      |                                     |     |      |      |      |
|----|----|-----------------------------------|------|-------------------------------------|-----|------|------|------|
| 26 | 35 | Eizaguerri Floris, María          | 2161 | zaragoza                            | 5,5 | 2073 | 44   | 34,5 |
| 27 | 56 | Jiménez Fernández, Rebeca.        | 2053 | Murcia                              | 5,5 | 2062 | 42,5 | 33,5 |
| 28 | 8  | Sánchez Sáez, Francisco.          | 2352 | Valencia                            | 5,5 | 2047 | 44   | 34   |
| 29 | 53 | Marabaján Navas, Saúl.            | 2068 | Pompeu Fabra                        | 5,5 | 2022 | 39,5 | 31,5 |
| 30 | 54 | Aguilar Martín, Jorge.            | 2063 | Córdoba                             | 5,5 | 2007 | 40,5 | 30,5 |
| 31 | 33 | Santamaría Fernández, Guillermo.  | 2191 | Cantabria                           | 5,5 | 1988 | 40   | 31   |
| 32 | 46 | Gómez Sanjuán, Héctor Fernando.   | 2124 | Politécnica de Valencia             | 5,5 | 1927 | 37,5 | 29,5 |
| 33 | 48 | Atienza Álvarez, Javier.          | 2089 | Católica Valencia S. Vicente Mártir | 5,5 | 1919 | 35,5 | 27,5 |
| 34 | 3  | Lianes García, Marcos.            | 2407 | Autonoma De Madrid                  | 5   | 2160 | 49,5 | 38,5 |
| 35 | 45 | Rodríguez Redondo, Adhara.        | 2126 | La Laguna                           | 5   | 2152 | 48   | 38   |
| 36 | 26 | Villaseñor Rubio, Emilio José     | 2227 | Politécnica de Valencia             | 5   | 2097 | 44   | 33,5 |
| 37 | 41 | García Escoda, Marc.              | 2142 | Pompeu Fabra                        | 5   | 2060 | 44,5 | 35   |
| 38 | 43 | Hernández Ramos, David.           | 2081 | Uned                                | 5   | 2028 | 43   | 34   |
| 39 | 30 | Serra Canals, Oriol               | 2204 | Barcelona                           | 5   | 2024 | 43   | 33   |
| 40 | 57 | González Pereira, Asier.          | 2031 | Uned                                | 5   | 1969 | 38,5 | 31   |
| 41 | 72 | Sánchez Elena, Lucía.             | 1931 | Salamanca                           | 5   | 1943 | 36,5 | 28,5 |
| 42 | 50 | García Sancho, Josep.             | 2077 | Valencia                            | 5   | 1928 | 35   | 28,5 |
| 43 | 52 | Hernández Torralba, José Joaquín. | 2069 | Valencia                            | 5   | 1917 | 37,5 | 28,5 |
| 44 | 38 | Serrano Almendros, Alejandro.     | 2151 | Granada                             | 5   | 1893 | 37,5 | 28,5 |
| 45 | 55 | Marzo Pie, Xavier                 | 2059 | Pompeu Fabra                        | 4,5 | 2160 | 47,5 | 37,5 |
| 46 | 32 | Moreno Royano, Víctor.            | 2191 | Cantabria                           | 4,5 | 2153 | 47   | 36,5 |
| 47 | 19 | Nieves Cabañas, José Manuel.      | 2267 | Valencia                            | 4,5 | 2143 | 47,5 | 37   |
| 48 | 22 | Orantes Taboada, Francisco.       | 2258 | Granada                             | 4,5 | 2134 | 45   | 34   |
| 49 | 69 | Reyes López, Ángel                | 1941 | Huelva                              | 4,5 | 2126 | 45   | 35,5 |
| 50 | 59 | Martínez López, Carlos.           | 2036 | Autonoma De Barcelona               | 4,5 | 2118 | 43,5 | 34   |
| 51 | 20 | Muñoz Peláez, Manuel.             | 2263 | Granada                             | 4,5 | 2095 | 48   | 37   |
| 52 | 21 | Balbuena Fuentes, Mario.          | 2261 | Sevilla                             | 4,5 | 2089 | 45,5 | 35   |
| 53 | 64 | Carruez Gracia, Eduardo.          | 1981 | zaragoza                            | 4,5 | 2072 | 42,5 | 33,5 |
| 54 | 79 | Aguilar Martín, Alberto.          | 1876 | Sevilla                             | 4,5 | 2040 | 41   | 31   |
| 55 | 34 | Rodríguez Pérez, Ángel Mariano    | 2167 | Huelva                              | 4,5 | 2026 | 41,5 | 34   |
| 56 | 51 | Torcal Miguel, Óscar              | 2077 | zaragoza                            | 4,5 | 2024 | 44,5 | 35,5 |
| 57 | 60 | Sahuquillo Cruz, Alejandro        | 2036 | complutense de madrid               | 4,5 | 1967 | 37,5 | 28   |
| 58 | 75 | López Ruiz, Jarein                | 1922 | Rioja                               | 4,5 | 1924 | 38   | 31,5 |
| 59 | 61 | Sanleón Pravisano, Nieves         | 2020 | alicante                            | 4,5 | 1901 | 37,5 | 29,5 |
| 60 | 76 | Estefano Rilova, Fernando         | 1911 | Burgos                              | 4,5 | 1851 | 36,5 | 28,5 |
| 61 | 88 | García Almeida, Aitana María.     | 1783 | Castilla-La Mancha                  | 4,5 | 1822 | 33,5 | 26,5 |
| 62 | 73 | Noblejas Carreto, Víctor.         | 1930 | alicante                            | 4,5 | 1803 | 32   | 26   |
| 63 | 36 | Sole Pijuan, Ferran               | 2155 | Barcelona                           | 4   | 2100 | 47   | 37   |
| 64 | 70 | Magarino Carralero, Daylín        | 1935 | Internacional De La Rioja           | 4   | 2037 | 41   | 33   |

|     |     |                                  |      |                         |     |      |      |      |
|-----|-----|----------------------------------|------|-------------------------|-----|------|------|------|
| 65  | 65  | Guerrero Méndez, Luis.           | 1977 | Santiago De Compostela  | 4   | 2034 | 43   | 33   |
| 66  | 84  | Shi Zheng, Yuhang                | 1801 | Politécnica De Madrid   | 4   | 1991 | 42,5 | 32   |
| 67  | 90  | Muñoz Martí, Miguel.             | 1688 | Jaume I De Castelló     | 4   | 1990 | 42,5 | 33,5 |
| 68  | 67  | Domínguez Laguna, Eduard         | 1961 | Autonoma De Barcelona   | 4   | 1978 | 40,5 | 31,5 |
| 69  | 37  | Gómez Carreño, Martín.           | 2151 | vigo                    | 4   | 1951 | 41   | 31,5 |
| 70  | 39  | Represa Pérez, Mireya            | 2145 | Valencia                | 4   | 1926 | 38,5 | 29   |
| 71  | 68  | Huete Cobos, Jesús               | 1958 | Sevilla                 | 4   | 1914 | 36,5 | 28   |
| 72  | 62  | Bono Monreal, Alberto            | 2005 | Politécnica de Valencia | 4   | 1861 | 34   | 25,5 |
| 73  | 71  | Lázaro Gómez, Joel               | 1934 | Salamanca               | 4   | 1857 | 36,5 | 28,5 |
| 74  | 74  | Pera Muntasell, Marc             | 1927 | Autonoma De Barcelona   | 4   | 1796 | 33   | 26   |
| 75  | 66  | Gaibor Gallardo, Gonzalo.        | 1923 | Autonoma De Madrid      | 4   | 1787 | 32,5 | 23,5 |
| 76  | 40  | Buisac Anadón, Pablo             | 2145 | Cantabria               | 3,5 | 1980 | 38   | 29   |
| 77  | 58  | Sánchez Serrano, Emilio.         | 2042 | alicante                | 3,5 | 1969 | 41   | 31,5 |
| 78  | 82  | Márquez León, Juan Antonio.      | 1841 | Politécnica De Madrid   | 3,5 | 1962 | 40,5 | 31,5 |
| 79  | 80  | Llamazares Elías, Samir          | 1876 | Salamanca               | 3,5 | 1945 | 40   | 31,5 |
| 80  | 25  | Bustos Bernardo, Samuel          | 2235 | Politécnica De Madrid   | 3,5 | 1884 | 33,5 | 26   |
| 81  | 91  | García Torija, Enrique.          | 1581 | Politécnica De Madrid   | 3,5 | 1846 | 35,5 | 29   |
| 82  | 81  | Miranda Millo, Carlos J.         | 1857 | San Pablo Ceu           | 3,5 | 1823 | 36   | 29   |
| 83  | 97  | Maldonado Heredero, Pablo.       | 1429 | San Pablo Ceu           | 3,5 | 1784 | 31,5 | 25,5 |
| 84  | 99  | Marcos-Alberca Lizcano, M Isabel | 1301 | Castilla-La Mancha      | 3,5 | 1738 | 30,5 | 24   |
| 85  | 63  | Palao, Adriana                   | 1995 | Cardenal Herrera-Ceu    | 3   | 1921 | 39   | 30   |
| 86  | 92  | Rubiella Moreno, Óscar           | 1616 | zaragoza                | 3   | 1918 | 38   | 30   |
| 87  | 78  | Mollá Gil, Pablo                 | 1882 | Castilla-La Mancha      | 3   | 1890 | 39   | 32   |
| 88  | 96  | González San Isidoro, Javier.    | 1478 | Burgos                  | 3   | 1880 | 36,5 | 29   |
| 89  | 83  | Martínez Hernández, Paula.       | 1817 | Cardenal Herrera-Ceu    | 3   | 1827 | 34,5 | 26,5 |
| 90  | 77  | Pujante Martínez, Rafael.        | 1905 | Pontificia Comillas     | 3   | 1813 | 34   | 26   |
| 91  | 89  | Costa Rico, Carlos C.            | 1708 | alicante                | 3   | 1812 | 32   | 25,5 |
| 92  | 85  | Elías Torres, Unai               | 1795 | U. País Vasco           | 3   | 1749 | 34   | 27,5 |
| 93  | 94  | Ibarz Guasch, María              | 1552 | Autonoma De Barcelona   | 3   | 1714 | 29,5 | 22   |
| 94  | 104 | Méndez Fernández, Andrés.        | 0    | Rioja                   | 3   | 1672 | 28,5 | 21,5 |
| 95  | 101 | Briz González, Emilio            | 0    | Jaume I De Castelló     | 2,5 | 1817 | 36,5 | 28,5 |
| 96  | 93  | Barrera García, Rocío            | 1613 | Granada                 | 2,5 | 1765 | 33   | 27   |
| 97  | 87  | Condominio Pacheco, Karen        | 1785 | Politécnica de Valencia | 2,5 | 1718 | 29,5 | 23   |
| 98  | 98  | Perdigones Gómez, Mercedes       | 1436 | Huelva                  | 2,5 | 1656 | 30   | 23,5 |
| 99  | 86  | Pérez Muela, Diego.              | 1793 | Europea Del Atlántico   | 2   | 1855 | 36   | 28,5 |
| 100 | 103 | Ma Li, Lucía de Fang             | 0    | Politécnica De Madrid   | 2   | 1611 | 24,5 | 19   |
| 101 | 95  | Ballesteros Serrano, Cristian    | 1479 | Castilla-La Mancha      | 2   | 1590 | 25,5 | 19,5 |
| 102 | 102 | Gunduz Gunduz, Benjamín          | 0    | Pontificia Comillas     | 1   | 1618 | 27   | 21   |
| 103 | 100 | Arce Gómez, Guillermo.           | 0    | Burgos                  | 1   | 1589 | 27   | 20,5 |
| 104 | 105 | Pérez Urbina, Elar Gonzalo.      | 0    | Pontificia Comillas     | 1   | 1562 | 24   | 17,5 |
| 105 | 28  | Aguilera López, Alejandro.       | 2215 | rey juan carlos         | 0   | 0    | 27   | 21   |

Anotación:

Desempate 1: Rating Performance Recursivo Promedio

Desempate 2: Tie-Breaks de Buchholz (variable con parámetro)

Desempate 3: Tie-Breaks de Buchholz (variable con parámetro)

## Campeonato de España Universitario Ajedrez Blitz (105 participantes)

El Campeonato de España Universitario de Ajedrez Blitz, se celebró este año en la Universidad de Salamanca el día 22 de Abril  
Participaron jugadores pertenecientes a 34 universidades que disputaron 9 rondas de 3 minutos más 2 segundos por jugada

Rebeca Jiménez Fernández

(82ª Clasificada y 9ª femenina)

## 9ª Clasificada femenina Campeonato España Universitario Ajedrez Blitz

### **CAMPEONATO DE ESPAÑA UNIVERSITARIO AJEDREZ 2023 TORNEO BLITZ**

Última actualización 23.04.2023 10:24:58, Propietario/Última carga: LÓPEZ RODRÍGUEZ, Eduardo

**Selección de torneo** [Rápidas](#) , **Blitz**

**Seleccionar parámetros** [Mostrar detalles del torneo](#) , [No mostrar banderas](#) , [Enlazar el torneo al calendario de torneos](#)

**Por país** [ECU](#) , [ESP](#) , [POR](#)

**Por grupos** [Alic](#) , [AuBa](#) , [AuMa](#) , [Barc](#) , [Burg](#) , [Cant](#) , [Card](#) , [Cato](#) , [Ceu](#) , [Comp](#) , [Cord](#) , [Ctln](#) , [Euro](#) , [Gran](#) , [Huel](#) , [Inte](#)

**Listados** [Ranking inicial](#) , [Listado alfabético de jugadores](#) , [Estadísticas de federaciones, partidas y títulos](#) , [Lista Cuadro cruzado por clasificación final después de 9 rondas](#) , [Cuadro cruzado por clasificación inicial](#)

**Emparejamientos por mesas** [Rd.1](#) , [Rd.2](#) , [Rd.3](#) , [Rd.4](#) , [Rd.5](#) , [Rd.6](#) , [Rd.7](#) , [Rd.8](#) , [Rd.9/9](#) , [sin emparejar](#)

**Clasificación después de** [Rd.1](#) , [Rd.2](#) , [Rd.3](#) , [Rd.4](#) , [Rd.5](#) , [Rd.6](#) , [Rd.7](#) , [Rd.8](#) , **[Rd.9](#)**

**Partidas** [Hay 35 partidas para descargar.](#)

**Descargar archivos** [Cuadro de honor Campeonato de España de Universitario 2023.pdf](#)

**Excel e impresión** [Exportar a Excel \(.xlsx\)](#) , [Exportar a PDF](#) , [Códigos QR](#)

### **Clasificación Final después de 9 rondas**

| Rk. | No | nombre                                     | FIDE | Club/Ciudad            | Puntos. | Des 1 | Des 2 | Des 3 |
|-----|----|--|------|------------------------|---------|-------|-------|-------|
| 1   | 27 | <a href="#">Bringas Gómez, Artai</a>       | 2222 | Santiago De Compostela | 8       | 2378  | 56    | 44,5  |
| 2   | 7  | <a href="#">Quispe Arteaga, Gabriel.</a>   | 2381 | Autonoma De Madrid     | 7,5     | 2316  | 52    | 40    |
| 3   | 12 | <a href="#">Sanz Wawer, Daniel</a>         | 2332 | Salamanca              | 7       | 2338  | 53    | 41    |
| 4   | 5  | <a href="#">Domingo Núñez, Rubén</a>       | 2401 | Granada                | 7       | 2255  | 49    | 38,5  |
| 5   | 16 | <a href="#">Labiano Hernández, Juan.</a>   | 2299 | zaragoza               | 7       | 2183  | 48    | 38,5  |
| 6   | 1  | <a href="#">Suárez Gómez, Julio.</a>       | 2454 | Santiago De Compostela | 6,5     | 2336  | 53    | 41    |
| 7   | 13 | <a href="#">Prado Lobo, Jonás</a>          | 2313 | Oviedo                 | 6,5     | 2315  | 52,5  | 41    |
| 8   | 10 | <a href="#">Domingo Núñez, Alejandro.</a>  | 2335 | Granada                | 6,5     | 2261  | 50,5  | 38,5  |
| 9   | 11 | <a href="#">Portela Peleteiro, Alberto</a> | 2333 | Santiago De            | 6,5     | 2253  | 50    | 39    |

|    |    |                                   |      |                         |     |          |      |      |
|----|----|-----------------------------------|------|-------------------------|-----|----------|------|------|
|    |    |                                   |      | Compostela              |     |          |      |      |
| 10 | 19 | Nieves Cabañas, José Manuel.      | 2267 | Valencia                | 6,5 | 2109     | 45,5 | 35,5 |
| 11 | 14 | Callejas Rojas, Francisco Miguel. | 2312 | Sevilla                 | 6,5 | 2048     | 41   | 32,5 |
| 12 | 2  | Alonso García, Aarón.             | 2426 | complutense de madrid   | 6   | 2297     | 52   | 40,5 |
| 13 | 17 | Martínez Plá, Xavier.             | 2277 | Barcelona               | 6   | 2224     | 49,5 | 38,5 |
| 14 | 4  | López Mulet, Íñigo.               | 2403 | Valencia                | 6   | 2221     | 48,5 | 38   |
| 15 | 18 | Esquivias Quintero, Luis Manuel.  | 2269 | Sevilla                 | 6   | 2190     | 48   | 36,5 |
| 16 | 60 | Sahuquillo Cruz, Alejandro        | 2036 | complutense de madrid   | 6   | 2103     | 44   | 35   |
| 17 | 24 | Rojano Alfonso, Carlos.           | 2232 | Barcelona               | 5,5 | 2295     | 52   | 41   |
| 18 | 41 | García Escoda, Marc.              | 2142 | Pompeu Fabra            | 5,5 | 2260     | 50   | 39   |
| 19 | 47 | Rodríguez Ferreiros, Andrés       | 2103 | Salamanca               | 5,5 | 2215     | 48,5 | 40   |
| 20 | 3  | Lianes García, Marcos.            | 2407 | Autonoma De Madrid      | 5,5 | 2195     | 48,5 | 39   |
| 21 | 53 | Marabaján Navas, Saúl.            | 2068 | Pompeu Fabra            | 5,5 | 2153     | 46   | 36   |
| 22 | 22 | Orantes Taboada, Francisco.       | 2258 | Granada                 | 5,5 | 2148     | 45,5 | 35,5 |
| 23 | 6  | González Pérez, Arian             | 2395 | Uned                    | 5,5 | 2073     | 41   | 32,5 |
| 24 | 30 | Serra Canals, Oriol               | 2204 | Barcelona               | 5,5 | 2068     | 42   | 32,5 |
| 25 | 23 | Mkrtchyan, Levón                  | 2238 | Politécnica De Madrid   | 5,5 | 2059     | 42,5 | 33   |
| 26 | 43 | Hernández Ramos, David.           | 2081 | Uned                    | 5,5 | 2048     | 43,5 | 33,5 |
| 27 | 15 | Luque Saiz, Andrés                | 2309 | Politécnica de Valencia | 5,5 | 2038     | 43,5 | 33   |
| 28 | 26 | Villaseñor Rubio, Emilio José     | 2227 | Politécnica de Valencia | 5,5 | 2008     | 40   | 30,5 |
| 29 | 80 | Llamazares Elías, Samir           | 1876 | Salamanca               | 5,5 | 2005     | 39,5 | 30   |
| 30 | 44 | Lechuga Cabrero, Luis Miguel.     | 2136 | Córdoba                 | 5,5 | 1992     | 42   | 32,5 |
| 31 | 20 | Muñoz Peláez, Manuel.             | 2263 | Granada                 | 5,5 | 1982 dos | 40,5 | 31,5 |
| 32 | 83 | Martínez Hernández, Paula.        | 1817 | Cardenal Herrera-Ceu    | 5,5 | 1900     | 35,5 | 28,5 |
| 33 | 38 | Serrano Almendros, Alejandro.     | 2151 | Granada                 | 5   | 2164     | 48,5 | 38,5 |
| 34 | 33 | Santamaría Fernández, Guillermo.  | 2191 | Cantabria               | 5   | 2145     | 48   | 38   |
| 35 | 35 | Eizaguerri Floris, María          | 2161 | zaragoza                | 5   | 2143     | 45   | 35   |
| 36 | 21 | Balbuena Fuentes, Mario.          | 2261 | Sevilla                 | 5   | 2080     | 41,5 | 32,5 |
| 37 | 65 | Guerrero Méndez, Luis.            | 1977 | Santiago De Compostela  | 5   | 2072     | 43,5 | 34   |
| 38 | 42 | Rodríguez López, David.           | 2142 | complutense de madrid   | 5   | 2052     | 43   | 32,5 |
| 39 | 46 | Gómez Sanjuán, Héctor Fernando.   | 2124 | Politécnica de Valencia | 5   | 2041     | 44,5 | 36   |
| 40 | 45 | Rodríguez Redondo, Adhara.        | 2126 | La Laguna               | 5   | 2036     | 44   | 33   |
| 41 | 66 | Gaibor Gallardo, Gonzalo.         | 1923 | Autonoma De Madrid      | 5   | 2030     | 44   | 34,5 |
| 42 | 37 | Gómez Carreño, Martín.            | 2151 | vigo                    | 5   | 2016     | 42   | 32,5 |
| 43 | 62 | Bono Monreal, Alberto             | 2005 | Politécnica de Valencia | 5   | 1966     | 39,5 | 30   |
| 44 | 52 | Hernández Torralba, José Joaquín. | 2069 | Valencia                | 5   | 1965     | 39   | 30   |
| 45 | 61 | Sanleón Pravisano, Nieves         | 2020 | alicante                | 5   | 1964     | 36   | 29   |
| 46 | 48 | Atienza Álvarez, Javier.          | 2089 | Católica Valencia S.    | 5   | 1963     | 41   | 33   |

|    |    |                               |      | Vicente Mártir            |     |      |      |      |
|----|----|-------------------------------|------|---------------------------|-----|------|------|------|
| 47 | 50 | García Sancho, Josep.         | 2077 | Valencia                  | 5   | 1963 | 40,5 | 32   |
| 48 | 72 | Sánchez Elena, Lucía.         | 1931 | Salamanca                 | 5   | 1912 | 38,5 | 29,5 |
| 49 | 63 | Palao, Adriana                | 1995 | Cardenal Herrera-Ceu      | 4,5 | 2162 | 47   | 36,5 |
| 50 | 86 | Pérez Muela, Diego.           | 1793 | Europea Del Atlántico     | 4,5 | 2148 | 43,5 | 33   |
| 51 | 31 | De Pedro Cuadrado, Marcos.    | 2203 | Salamanca                 | 4,5 | 2094 | 43,5 | 33,5 |
| 52 | 54 | Aguilar Martín, Jorge.        | 2063 | Córdoba                   | 4,5 | 1990 | 38   | 29   |
| 53 | 32 | Moreno Royano, Víctor.        | 2191 | Cantabria                 | 4,5 | 1987 | 37   | 30   |
| 54 | 49 | Guillo Longares, Cecilia.     | 2078 | complutense de madrid     | 4,5 | 1970 | 37,5 | 30   |
| 55 | 55 | Marzo Pie, Xavier             | 2059 | Pompeu Fabra              | 4,5 | 1953 | 41   | 34   |
| 56 | 51 | Torcal Miguel, Óscar          | 2077 | zaragoza                  | 4,5 | 1942 | 37   | 29,5 |
| 57 | 8  | Sánchez Sáez, Francisco.      | 2352 | Valencia                  | 4,5 | 1903 | 39   | 30   |
| 58 | 9  | Carbonell Sancho, Marc        | 2346 | Politécnica de Valencia   | 4   | 2125 | 46,5 | 36   |
| 59 | 25 | Bustos Bernardo, Samuel       | 2235 | Politécnica De Madrid     | 4   | 2116 | 45   | 35   |
| 60 | 64 | Carruez Gracia, Eduardo.      | 1981 | zaragoza                  | 4   | 2025 | 42   | 32   |
| 61 | 90 | Muñoz Martí, Miguel.          | 1688 | Jaume I De Castelló       | 4   | 1995 | 39,5 | 29   |
| 62 | 29 | García Giménez, Santiago.     | 2210 | alicante                  | 4   | 1970 | 43   | 35   |
| 63 | 79 | Aguilar Martín, Alberto.      | 1876 | Sevilla                   | 4   | 1970 | 40   | 31,5 |
| 64 | 92 | Rubiella Moreno, Óscar        | 1616 | zaragoza                  | 4   | 1956 | 37,5 | 29   |
| 65 | 59 | Martínez López, Carlos.       | 2036 | Autonoma De Barcelona     | 4   | 1940 | 40,5 | 30   |
| 66 | 71 | Lázaro Gómez, Joel            | 1934 | Salamanca                 | 4   | 1922 | 36,5 | 29   |
| 67 | 67 | Domínguez Laguna, Eduard      | 1961 | Autonoma De Barcelona     | 4   | 1921 | 37   | 30   |
| 68 | 76 | Estefano Rilova, Fernando     | 1911 | Burgos                    | 4   | 1874 | 36,5 | 29,5 |
| 69 | 81 | Miranda Millo, Carlos J.      | 1857 | San Pablo Ceu             | 4   | 1836 | 33,5 | 26,5 |
| 70 | 73 | Noblejas Carreto, Víctor.     | 1930 | alicante                  | 4   | 1833 | 36   | 29   |
| 71 | 70 | Magarino Carralero, Daylín    | 1935 | Internacional De La Rioja | 4   | 1807 | 34   | 27,5 |
| 72 | 68 | Huete Cobos, Jesús            | 1958 | Sevilla                   | 4   | 1721 | 29,5 | 21   |
| 73 | 88 | García Almeida, Aitana María. | 1783 | Castilla-La Mancha        | 4   | 1702 | 30,5 | 25   |
| 74 | 96 | González San Isidoro, Javier. | 1478 | Burgos                    | 4   | 1593 | 27   | 21,5 |
| 75 | 84 | Shi Zheng, Yuhang             | 1801 | Politécnica De Madrid     | 3,5 | 2085 | 44,5 | 34   |
| 76 | 58 | Sánchez Serrano, Emilio.      | 2042 | alicante                  | 3,5 | 2077 | 43,5 | 34,5 |
| 77 | 77 | Pujante Martínez, Rafael.     | 1905 | Pontificia Comillas       | 3,5 | 2031 | 40,5 | 31   |
| 78 | 57 | González Pereira, Asier.      | 2031 | Uned                      | 3,5 | 1999 | 43,5 | 33,5 |
| 79 | 82 | Márquez León, Juan Antonio.   | 1841 | Politécnica De Madrid     | 3,5 | 1951 | 37,5 | 29,5 |
| 80 | 78 | Mollá Gil, Pablo              | 1882 | Castilla-La Mancha        | 3,5 | 1865 | 31,5 | 25   |
| 81 | 91 | García Torija, Enrique.       | 1581 | Politécnica De Madrid     | 3,5 | 1864 | 34   | 26   |
| 82 | 56 | Jiménez Fernández, Rebeca.    | 2053 | Murcia                    | 3   | 1948 | 37   | 28,5 |
| 83 | 36 | Sole Pijuan, Ferran           | 2155 | Barcelona                 | 3   | 1931 | 37   | 28   |



|     |     |                                  |      |                         |     |      |      |      |
|-----|-----|----------------------------------|------|-------------------------|-----|------|------|------|
| 84  | 39  | Represa Pérez, Mireya            | 2145 | Valencia                | 3   | 1889 | 38,5 | 30   |
| 85  | 74  | Pera Muntasell, Marc             | 1927 | Autonoma De Barcelona   | 3   | 1876 | 38,5 | 30   |
| 86  | 40  | Buisac Anadón, Pablo             | 2145 | Cantabria               | 3   | 1845 | 37   | 27,5 |
| 87  | 75  | López Ruiz, Jarein               | 1922 | Rioja                   | 3   | 1824 | 34,5 | 26,5 |
| 88  | 94  | Ibarz Guasch, María              | 1552 | Autonoma De Barcelona   | 3   | 1803 | 34,5 | 27,5 |
| 89  | 104 | Méndez Fernández, Andrés.        | 0    | Rioja                   | 3   | 1768 | 32   | 25,5 |
| 90  | 93  | Barrera García, Rocío            | 1613 | Granada                 | 3   | 1763 | 32   | 24   |
| 91  | 95  | Ballesteros Serrano, Cristian    | 1479 | Castilla-La Mancha      | 3   | 1762 | 32   | 25   |
| 92  | 89  | Costa Rico, Carlos C.            | 1708 | alicante                | 3   | 1713 | 31   | 24,5 |
| 93  | 87  | Condominio Pacheco, Karen        | 1785 | Politécnica de Valencia | 3   | 1614 | 23,5 | 18   |
| 94  | 102 | Gunduz Gunduz, Benjamín          | 0    | Pontificia Comillas     | 3   | 1568 | 28,5 | 23   |
| 95  | 85  | Elías Torres, Unai               | 1795 | U. País Vasco           | 2,5 | 1849 | 35   | 28,5 |
| 96  | 101 | Briz González, Emilio            | 0    | Jaume I De Castelló     | 2   | 1765 | 32,5 | 25   |
| 97  | 99  | Marcos-Alberca Lizcano, M Isabel | 1301 | Castilla-La Mancha      | 2   | 1765 | 30   | 23   |
| 98  | 103 | Ma Li, Lucía de Fang             | 0    | Politécnica De Madrid   | 2   | 1727 | 31   | 24,5 |
| 99  | 100 | Arce Gómez, Guillermo.           | 0    | Burgos                  | 2   | 1669 | 30   | 24   |
| 100 | 97  | Maldonado Heredero, Pablo.       | 1429 | San Pablo Ceu           | 2   | 1606 | 27   | 21,5 |
| 101 | 105 | Pérez Urbina, Elar Gonzalo.      | 0    | Pontificia Comillas     | 1   | 1612 | 30   | 24   |
| 102 | 28  | Aguilera López, Alejandro.       | 2215 | rey juan carlos         | 0   | 0    | 27   | 21   |
|     | 34  | Rodríguez Pérez, Ángel Mariano   | 2167 | Huelva                  | 0   | 0    | 27   | 21   |
|     | 69  | Reyes López, Ángel               | 1941 | Huelva                  | 0   | 0    | 27   | 21   |
|     | 98  | Perdigones Gómez, Mercedes       | 1436 | Huelva                  | 0   | 0    | 27   | 21   |

#### Anotación:

Desempate 1: Rating Performance Recursivo Promedio

Desempate 2: Tie-Breaks de Buchholz (variable con parámetro)

Desempate 3: Tie-Breaks de Buchholz (variable con parámetro)

### **Campeonato de España de Colegios sub 12 (18 equipos participantes)**

El Campeonato de España de Colegios, se celebró este año en la Universidad Politécnica Facultad de Ciencias de la Empresa en Cartagena (Murcia) los días 30 de Abril y 01 de Mayo. Participaron 18 colegios de los cuales 5 eran de Murcia y que quedaron clasificados de la siguiente manera:

|                        |                   |
|------------------------|-------------------|
| New Castelar College   | (5º Clasificado)  |
| Santa María del Carmen | (7º Clasificado)  |
| Peñas Blancas          | (12º Clasificado) |
| San Vicente de Paul    | (15º Clasificado) |
| Miralmonte             | (18º Clasificado) |

Destacar la actuación del colegio Corazón de María y New Castelar que consiguieron los mismos puntos que el 3º clasificado

# VIII Campeonato de España por Equipos de Colegios

Cartagena (Murcia), del 30/04/2023 a 01/05/2023

Página web oficial

Árbitro: I.A. Vicente Diez Cabeza Árbitros adjuntos: N.A. Felix Corral Olivera

Ritmo de juego: 20 min + 10 seg/jugada

## Ranking inicial

### New Castelar College

| M. | Tít. | Nombre                 | Fed. | FIDE | Nac. | FIDE ID  | ID Nac. | Pts. |
|----|------|------------------------|------|------|------|----------|---------|------|
| 1  |      | Zyryanov, Igor An      | ESP  | 1201 | 0    | 34478060 | 0       | 3    |
| 2  |      | Jaglinski, Aleksander  | ESP  | 1150 | 0    | 54586674 | 0       | 0    |
| 3  |      | Gea Garcia, Lucia      | ESP  | 1084 | 0    | 54725488 | 0       | 3    |
| 4  |      | Chernyshova, Sofia     | ESP  | 0    | 0    | 54717159 | 0       | 5    |
| 5  |      | Antolinos Merono, Enzo | ESP  | 0    | 0    | 94723494 | 0       | 1    |
| 6  |      | Gonzalo Martin, Mario  | ESP  | 0    | 0    | 94723583 | 0       | 2    |

### Santa Maria del Carmen

| M. | Tít. | Nombre                  | Fed. | FIDE | Nac. | FIDE ID  | ID Nac. | Pts. |
|----|------|-------------------------|------|------|------|----------|---------|------|
| 1  |      | Menchon Gallego, Aitor  | ESP  | 1215 | 0    | 54580340 | 0       | 4,5  |
| 2  |      | Molina Lopez, Dario     | ESP  | 0    | 0    |          | 0       | 2    |
| 3  |      | Jaen Morillas, Bruno    | ESP  | 0    | 0    | 54717221 | 0       | 1    |
| 4  |      | Menchon Gallego, Sergio | ESP  | 0    | 0    | 54775574 | 0       | 3,5  |
| 5  |      | Fernandez Sanchez, Ana  | ESP  | 0    | 0    | 54755492 | 0       | 3    |

### Peñas Blancas

| M. | Tít. | Nombre                      | Fed. | FIDE | Nac. | FIDE ID  | ID Nac. | Pts. |
|----|------|-----------------------------|------|------|------|----------|---------|------|
| 1  |      | Almau Izquierdo, Ivan       | ESP  | 1203 | 0    | 54775485 | 0       | 3,5  |
| 2  |      | Vivas Asensio, Roberto      | ESP  | 0    | 0    | 94723885 | 0       | 1    |
| 3  |      | Bryan Diaz-Aguero, Nico     | ESP  | 0    | 0    | 94723524 | 0       | 4    |
| 4  |      | Zambrano Garcia, Ali Rafael | ESP  | 0    | 0    | 94723907 | 0       | 1,5  |
| 5  |      | Bryan Diaz-Aguero, Marco    | ESP  | 0    | 0    | 94723516 | 0       | 1    |

## San Vicente de Paúl

| M. | Tít. | Nombre                       | Fed. | FIDE | Nac. | FIDE ID  | ID Nac. | Pts. |
|----|------|------------------------------|------|------|------|----------|---------|------|
| 1  |      | Martinez Bermejo, Jose David | ESP  | 1034 | 0    | 54580293 | 0       | 4    |
| 2  |      | Sanchez Pedrero, Alvaro      | ESP  | 1024 | 0    | 94723800 | 0       | 3    |
| 3  |      | Martinez Bermejo, Iker       | ESP  | 0    | 0    | 54775531 | 0       | 1    |
| 4  |      | Quinto Suarez, Hugo          | ESP  | 0    | 0    |          | 0       | 0    |
| 5  |      | Sanchez Ponce, Pablo         | ESP  | 0    | 0    | 94723818 | 0       | 1    |
| 6  |      | Marchan Solano, Aitor        | ESP  | 0    | 0    |          | 0       | 0    |

## Miralmonte

| M. | Tít. | Nombre                    | Fed. | FIDE | Nac. | FIDE ID  | ID Nac. | Pts. |
|----|------|---------------------------|------|------|------|----------|---------|------|
| 1  |      | San Miguel Ayora, Celso   | ESP  | 0    | 0    | 94723320 | 0       | 1    |
| 2  |      | San Miguel Ayora, Yago    | ESP  | 0    | 0    | 94723338 | 0       | 2    |
| 3  |      | Vera Lorenz, Laura        | ESP  | 0    | 0    | 94723869 | 0       | 0,5  |
| 4  |      | Shestakov, Miroslav       | ESP  | 0    | 0    |          | 0       | 1    |
| 5  |      | Merono Saquero, Jose Luis | ESP  | 0    | 0    | 94723699 | 0       | 1    |
| 6  |      | Vidal Garcia, Andrea      | ESP  | 0    | 0    | 94723877 | 0       | 3    |

VII Campeonato de España de Colegios Sub 12 - <https://info64.org/team/vii-campeonato-de-espana-de-colegios-sub-12>

## VIII Campeonato de España por Equipos de Colegios

Cartagena (Murcia), del 30/04/2023 a 01/05/2023

Página web oficial

Árbitro: I.A. Vicente Diez Cabeza Árbitros adjuntos: N.A. Felix Corral Olivera

Ritmo de juego: 20 min + 10 seg/jugada

Emparejamiento por rondas

### New Castelar College

| Rd.      | M.       | Blancas                                       | Pts. | FIDE | Fed. | Res.      | Negras                               | Pts. | FIDE | Fed. |
|----------|----------|---|------|------|------|-----------|--------------------------------------|------|------|------|
| <u>1</u> | <u>3</u> | <a href="#">NEW CASTELAR COLLEGE</a>          | 0    | 1109 | ESP  | 2.0 - 2.0 | <a href="#">CORAZÓN DE MARÍA</a>     | 0    | 1022 | ESP  |
| <u>2</u> | <u>4</u> | <a href="#">SANTA MARIA DEL CARMEN MURCIA</a> | 2    | 1054 | ESP  | 2.0 - 2.0 | <a href="#">NEW CASTELAR COLLEGE</a> | 1    | 1109 | ESP  |
| <u>3</u> | <u>4</u> | <a href="#">NEW CASTELAR COLLEGE</a>          | 2    | 1109 | ESP  | 2.0 - 2.0 | <a href="#">CERVANTES "A"</a>        | 2    | 1047 | ESP  |
| <u>4</u> | <u>4</u> | <a href="#">ALKOR "A"</a>                     | 3    | 1027 | ESP  | 1.0 - 3.0 | <a href="#">NEW CASTELAR COLLEGE</a> | 3    | 1109 | ESP  |

|                   |                   |                                      |   |      |     |           |                                      |   |      |     |
|-------------------|-------------------|--------------------------------------|---|------|-----|-----------|--------------------------------------|---|------|-----|
| <a href="#">5</a> | <a href="#">3</a> | <a href="#">NEW CASTELAR COLLEGE</a> | 5 | 1109 | ESP | 2.0 - 2.0 | <a href="#">JOAKIN LIZARRAGA</a>     | 5 | 1111 | ESP |
| <a href="#">6</a> | <a href="#">4</a> | <a href="#">JULIO VERNE SCHOOL</a>   | 6 | 1066 | ESP | 1.0 - 3.0 | <a href="#">NEW CASTELAR COLLEGE</a> | 6 | 1109 | ESP |

### Santa María del Carmen

| Rd.               | M.                | Blancas                                       | Pts. | FIDE | Fed. | Res.      | Negras  | Pts. | FIDE | Fed. |
|-------------------|-------------------|---|------|------|------|-----------|---|------|------|------|
| <a href="#">1</a> | <a href="#">8</a> | <a href="#">ILARCURIS</a>                     | 0    | 1000 | ESP  | 0.0 - 4.0 | <a href="#">SANTA MARIA DEL CARMEN MURCIA</a> | 0    | 1054 | ESP  |
| <a href="#">2</a> | <a href="#">4</a> | <a href="#">SANTA MARIA DEL CARMEN MURCIA</a> | 2    | 1054 | ESP  | 2.0 - 2.0 | <a href="#">NEW CASTELAR COLLEGE</a>          | 1    | 1109 | ESP  |
| <a href="#">3</a> | <a href="#">2</a> | <a href="#">SANTA MARIA DEL CARMEN MURCIA</a> | 3    | 1054 | ESP  | 1.0 - 3.0 | <a href="#">JOAKIN LIZARRAGA</a>              | 3    | 1111 | ESP  |
| <a href="#">4</a> | <a href="#">6</a> | <a href="#">CERVANTES "B"</a>                 | 3    | 1000 | ESP  | 1.0 - 3.0 | <a href="#">SANTA MARIA DEL CARMEN MURCIA</a> | 3    | 1054 | ESP  |
| <a href="#">5</a> | <a href="#">4</a> | <a href="#">SANTA MARIA DEL CARMEN MURCIA</a> | 5    | 1054 | ESP  | 1.0 - 3.0 | <a href="#">CORAZÓN DE MARÍA</a>              | 5    | 1022 | ESP  |
| <a href="#">6</a> | <a href="#">6</a> | <a href="#">ALKOR "A"</a>                     | 4    | 1027 | ESP  | 1.0 - 3.0 | <a href="#">SANTA MARIA DEL CARMEN MURCIA</a> | 5    | 1054 | ES   |

### Peñas Blancas

| Rd.               | M.                | Blancas                          | Pts. | FIDE | Fed. | Res.      | Negras                        | Pts. | FIDE | Fed. |
|-------------------|-------------------|----------------------------------|------|------|------|-----------|-------------------------------|------|------|------|
| <a href="#">1</a> | <a href="#">9</a> | <a href="#">PEÑAS BLANCAS</a>    | 0    | 1051 | ESP  | 2.0 - 2.0 | <a href="#">MIRALMONTE</a>    | 0    | 1000 | ESP  |
| <a href="#">2</a> | <a href="#">5</a> | <a href="#">CORAZÓN DE MARÍA</a> | 1    | 1022 | ESP  | 4.0 - 0.0 | <a href="#">PEÑAS BLANCAS</a> | 1    | 1051 | ESP  |
| <a href="#">3</a> | <a href="#">7</a> | <a href="#">PEÑAS BLANCAS</a>    | 1    | 1051 | ESP  | 2.0 - 2.0 | <a href="#">CERVANTES "B"</a> | 2    | 1000 | ESP  |
| <a href="#">4</a> | <a href="#">7</a> | <a href="#">PEÑAS BLANCAS</a>    | 2    | 1051 | ESP  | 2.0 - 2.0 | <a href="#">AGAVE "B"</a>     | 2    | 1000 | ESP  |
| <a href="#">5</a> | <a href="#">8</a> | <a href="#">ALKOR "B"</a>        | 2    | 1000 | ESP  | 0.5 - 3.5 | <a href="#">PEÑAS BLANCAS</a> | 3    | 1051 | ESP  |
| <a href="#">6</a> | <a href="#">5</a> | <a href="#">CERVANTES "A"</a>    | 5    | 1047 | ESP  | 2.5 - 1.5 | <a href="#">PEÑAS BLANCAS</a> | 5    | 1051 | ESP  |

### San Vicente de Paúl

| Rd.               | M.                | Blancas                             | Pts. | FIDE | Fed. | Res.      | Negras  | Pts. | FIDE | Fed. |
|-------------------|-------------------|-------------------------------------|------|------|------|-----------|---|------|------|------|
| <a href="#">1</a> | <a href="#">4</a> | <a href="#">SAN VICENTE DE PAÚL</a> | 0    | 1015 | ESP  | 1.0 - 3.0 | <a href="#">EL ALTILLO INTERNATIONAL SCHOOL</a> | 0    | 1102 | ESP  |
| <a href="#">2</a> | <a href="#">8</a> | <a href="#">CERVANTES "B"</a>       | 0    | 1000 | ESP  | 4.0 - 0.0 | <a href="#">SAN VICENTE DE PAÚL</a>             | 0    | 1015 | ESP  |
| <a href="#">3</a> | <a href="#">8</a> | <a href="#">ALKOR "A"</a>           | 1    | 1027 | ESP  | 3.0 - 1.0 | <a href="#">SAN VICENTE DE PAÚL</a>             | 0    | 1015 | ESP  |
| <a href="#">4</a> | <a href="#">9</a> | <a href="#">SAN VICENTE DE PAÚL</a> | 0    | 1015 | ESP  | 1.0 - 3.0 | <a href="#">ALKOR "B"</a>                       | 0    | 1000 | ESP  |

|                   |                   |                                     |   |      |     |           |                                     |   |      |     |
|-------------------|-------------------|-------------------------------------|---|------|-----|-----------|-------------------------------------|---|------|-----|
| <a href="#">5</a> | <a href="#">9</a> | <a href="#">MIRALMONTE</a>          | 2 | 1000 | ESP | 1.0 - 3.0 | <a href="#">SAN VICENTE DE PAÚL</a> | 0 | 1015 | ESP |
| <a href="#">6</a> | <a href="#">8</a> | <a href="#">SAN VICENTE DE PAÚL</a> | 2 | 1015 | ESP | 3.0 - 1.0 | <a href="#">AGAVE "B"</a>           | 3 | 1000 | ESP |

### Miralmonte

| Rd.               | M.                | Blancas                       | Pts. | FIDE | Fed. | Res.      | Negras                                    | Pts. | FIDE | Fed. |
|-------------------|-------------------|-------------------------------|------|------|------|-----------|---|------|------|------|
| <a href="#">1</a> | <a href="#">9</a> | <a href="#">PEÑAS BLANCAS</a> | 0    | 1051 | ESP  | 2.0 - 2.0 | <a href="#">MIRALMONTE</a>                | 0    | 1000 | ESP  |
| <a href="#">2</a> | <a href="#">6</a> | <a href="#">MIRALMONTE</a>    | 1    | 1000 | ESP  | 2.0 - 2.0 | <a href="#">ALKOR "A"</a>                 | 0    | 1027 | ESP  |
| <a href="#">3</a> | <a href="#">6</a> | <a href="#">MIRALMONTE</a>    | 2    | 1000 | ESP  | 1.0 - 3.0 | <a href="#">MIGUEL HERNÁNDEZ DE ALCOY</a> | 2    | 1067 | ESP  |
| <a href="#">4</a> | <a href="#">8</a> | <a href="#">ILARCURIS</a>     | 2    | 1000 | ESP  | 2.5 - 1.5 | <a href="#">MIRALMONTE</a>                | 2    | 1000 | ESP  |
| <a href="#">5</a> | <a href="#">9</a> | <a href="#">MIRALMONTE</a>    | 2    | 1000 | ESP  | 1.0 - 3.0 | <a href="#">SAN VICENTE DE PAÚL</a>       | 0    | 1015 | ESP  |
| <a href="#">6</a> | <a href="#">9</a> | <a href="#">ALKOR "B"</a>     | 2    | 1000 | ESP  | 3.0 - 1.0 | <a href="#">MIRALMONTE</a>                | 2    | 1000 | ES   |

VII Campeonato de España de Colegios Sub 12 - <https://info64.org/team/vii-campeonato-de-espana-de-colegios-sub-12>

## VIII Campeonato de España por Equipos de Colegios

Cartagena (Murcia), del 30/04/2023 a 01/05/2023

Página web oficial

Árbitro: I.A. Vicente Diez Cabeza Árbitros adjuntos: N.A. Felix Corral Olivera

Ritmo de juego: 20 min + 10 seg/jugada

### Clasificación

| Pos.      | Ran.      | Nombre                               | Pts.       | MatPnt   | GamPnt     | Dir_MP   | Buc_M     | SB_MM     | Elo medio   | Origen     |
|-----------|-----------|--------------------------------------|------------|----------|------------|----------|-----------|-----------|-------------|------------|
| 1         | 1         | MIQUEL GRANELL AMPOSTA               | 10,0       | 10       | 18.5       | 0        | 44        | 71        | 1402        | CAT        |
| 2         | 4         | EL ALTILLO INTERNATIONAL SCHOOL      | 9,0        | 9        | 16         | 0        | 38        | 54        | 1102        | AND        |
| 3         | 2         | JOAKIN LIZARRAGA                     | 8,0        | 8        | 15         | 0        | 42        | 49        | 1111        | NAV        |
| 4         | 12        | CORAZÓN DE MARÍA                     | 8,0        | 8        | 14.5       | 0        | 46        | 56        | 1022        | AST        |
| <b>5</b>  | <b>3</b>  | <b>NEW CASTELAR COLLEGE</b>          | <b>8,0</b> | <b>8</b> | <b>14</b>  | <b>0</b> | <b>40</b> | <b>50</b> | <b>1109</b> | <b>MUR</b> |
| 6         | 5         | AGAVE "A"                            | 7,0        | 7        | 14         | 0        | 41        | 40        | 1084        | AND        |
| <b>7</b>  | <b>8</b>  | <b>SANTA MARIA DEL CARMEN MURCIA</b> | <b>7,0</b> | <b>7</b> | <b>14</b>  | <b>0</b> | <b>38</b> | <b>36</b> | <b>1054</b> | <b>MUR</b> |
| 8         | 10        | CERVANTES "A"                        | 7,0        | 7        | 13         | 0        | 37        | 32        | 1047        | CTM        |
| 9         | 7         | JULIO VERNE SCHOOL                   | 6,0        | 6        | 12.5       | 0        | 45        | 40        | 1066        | VAL        |
| 10        | 6         | MIGUEL HERNÁNDEZ DE ALCOY            | 6,0        | 6        | 10.5       | 0        | 35        | 22        | 1067        | VAL        |
| 11        | 16        | CERVANTES "B"                        | 5,0        | 5        | 11         | 1        | 31        | 22        | 1000        | CTM        |
| <b>12</b> | <b>9</b>  | <b>PEÑAS BLANCAS</b>                 | <b>5,0</b> | <b>5</b> | <b>11</b>  | <b>1</b> | <b>29</b> | <b>18</b> | <b>1051</b> | <b>MUR</b> |
| 13        | 17        | ILARCURIS                            | 5,0        | 5        | 9          | 0        | 27        | 17        | 1000        | CTM        |
| 14        | 11        | ALKOR "A"                            | 4,0        | 4        | 9.5        | 0        | 34        | 15        | 1027        | MAD        |
| <b>15</b> | <b>13</b> | <b>SAN VICENTE DE PAÚL</b>           | <b>4,0</b> | <b>4</b> | <b>9</b>   | <b>0</b> | <b>27</b> | <b>10</b> | <b>1015</b> | <b>MUR</b> |
| 16        | 15        | ALKOR "B"                            | 4,0        | 4        | 7.5        | 0        | 29        | 12        | 1000        | MAD        |
| 17        | 14        | AGAVE "B"                            | 3,0        | 3        | 8.5        | 0        | 37        | 15        | 1000        | AND        |
| <b>18</b> | <b>18</b> | <b>MIRALMONTE</b>                    | <b>2,0</b> | <b>2</b> | <b>8.5</b> | <b>0</b> | <b>28</b> | <b>9</b>  | <b>1000</b> | <b>MUR</b> |

## Campeonato de España de Selecciones Autonómicas sub 14 (17 selecciones)

El Campeonato de España de Selecciones Autonómicas sub 14, se celebró en el Palacio de Congresos de Albacete) del 21 al 25 de Junio y en la que participaron 17 selecciones y donde estaremos representados por nuestra selección que parte en el puesto 8º.

Excelente Campeonato y organización. El equipo infantil estuvo formado por los 3 primeros y 3 primeras jugadores/as del ranking de jugadores de nuestra Federación, obtenidos mediante baremo, aprobado por la Asamblea General con el fin de formar lamejor selección de cada categoría. Han acabado en 8ª posición con 3 victorias y 3 derrotas, lo que hacen un total de 6 puntos. lo que nos lleva al 8º puesto en la clasificación

## CE SELECCIONES AUTONOMICAS INFANTIL SUB14 2023

Albacete, del 22/06/2023 a 25/06/2023

Árbitro: FA Jimenez Martinez Jose Vicente 2264021 Árbitros adjuntos: NA Magdaleno Puche Ju

Ritmo de juego: 90 minutos + 30 segundos por jugada

El equipo estuvo formado por:

### ***Orden de fuerza: Región de Murcia***

| Me | Nombre                         | Fed | FIDE | Nac | FIDE ID  | ID Fed | Ptos |
|----|--------------------------------|-----|------|-----|----------|--------|------|
| 1  | Martinez Soriano, Pablo        | ESP | 1899 | 0   | 24564982 | 0      | 1,5  |
| 2  | Ortega Herrera, Paris Francisc | ESP | 1794 | 0   | 24588512 | 0      | 1,5  |
| 3  | Rodriguez Canovas, Elena       | ESP | 1762 | 0   | 24596175 | 0      | 4,0  |
| 4  | Gea Garcia, Alvaro             | ESP | 1558 | 0   | 54570409 | 0      | 3    |
| 5  | Porlan Piernas, Irene          | ESP | 1091 | 0   | 54717337 | 0      | 1,5  |
| 6  | Gea Garcia, Lucia              | ESP | 1062 | 0   | 54725488 | 0      | 1    |

## Emparejamientos por rondas

| Rd.      | M.       | Blancas                          | Pts. | FIDE | Res.      | Negras                           | Pts. | FIDE |
|----------|----------|----------------------------------|------|------|-----------|----------------------------------|------|------|
| <u>1</u> | <u>8</u> | <a href="#">NAVARRA</a>          | 0    | 1374 | 0.5 - 3.5 | <a href="#">REGION DE MURCIA</a> | 0    | 1637 |
| <u>2</u> | <u>1</u> | <a href="#">REGION DE MURCIA</a> | 2    | 1637 | 1.0 - 3.0 | <a href="#">CATALUÑA</a>         | 2    | 1954 |
| <u>3</u> | <u>5</u> | <a href="#">EXTREMADURA</a>      | 2    | 1603 | 3.5 - 0.5 | <a href="#">REGION DE MURCIA</a> | 2    | 1637 |
| <u>4</u> | <u>6</u> | <a href="#">REGION DE MURCIA</a> | 2    | 1637 | 3.5 - 0.5 | <a href="#">CASTILLA Y LEON</a>  | 2    | 1370 |
| <u>5</u> | <u>5</u> | <a href="#">CANTABRIA</a>        | 4    | 1668 | 3.5 - 0.5 | <a href="#">REGION DE MURCIA</a> | 4    | 1637 |
| <u>6</u> | <u>7</u> | <a href="#">REGION DE MURCIA</a> | 4    | 1637 | 3.5 - 0.5 | <a href="#">LA RIOJA</a>         | 3    | 1405 |

# CE SELECCIONES AUTONOMICAS INFANTIL SUB14 2023

Albacete, del 22/06/2023 a 25/06/2023

**FIDE**

Árbitro: FA Jimenez Martinez Jose Vicente 2264021 Árbitros adjuntos: NA Magdaleno Puche Juan Pedro

Ritmo de juego: 90 minutos + 30 segundos por jugada

Partidas en directo

## Clasificación

| Pos.     | Ran.     | Nombre                  | Fed.       | Pts.       | GamPnt      | Dir_MP   | Buc_M     | SB_MM     | Elo         | Origen     | Origen |
|----------|----------|-------------------------|------------|------------|-------------|----------|-----------|-----------|-------------|------------|--------|
|          |          |                         |            |            |             |          |           |           | medio       |            |        |
| 1        | 1        | CATALUÑA                | ESP        | 11,0       | 16          | 0        | 42        | 76        | 1954        | CAT        |        |
| 2        | 2        | MADRID                  | ESP        | 9,0        | 16          | 0        | 47        | 64        | 1951        | MAD        |        |
| 3        | 7        | CANTABRIA               | ESP        | 8,0        | 16.5        | 0        | 40        | 46        | 1668        | CNT        |        |
| 4        | 5        | CANARIAS                | ESP        | 8,0        | 16          | 0        | 42        | 48        | 1721        | CAN        |        |
| 5        | 3        | ASTURIAS                | ESP        | 8,0        | 15          | 0        | 44        | 52        | 1889        | AST        |        |
| 6        | 10       | EXTREMADURA             | ESP        | 8,0        | 13.5        | 0        | 38        | 42        | 1603        | EXT        |        |
| 7        | 13       | PAIS VASCO              | ESP        | 7,0        | 10          | 0        | 35        | 33        | 1543        | VAS        |        |
| <b>8</b> | <b>8</b> | <b>REGION DE MURCIA</b> | <b>ESP</b> | <b>6,0</b> | <b>12.5</b> | <b>0</b> | <b>37</b> | <b>20</b> | <b>1637</b> | <b>MUR</b> |        |
| 9        | 9        | BALEARES                | ESP        | 6,0        | 11          | 0        | 38        | 20        | 1630        | BAL        |        |
| 10       | 6        | ANDALUCIA               | ESP        | 6,0        | 10.5        | 0        | 31        | 22        | 1708        | AND        |        |
| 11       | 4        | COMUNIDAD VALENCIANA    | ESP        | 5,0        | 14          | 0        | 42        | 23        | 1839        | VAL        |        |
| 12       | 11       | GALICIA                 | ESP        | 5,0        | 10          | 0        | 29        | 14        | 1597        | GAL        |        |
| 13       | 17       | CASTILLA Y LEON         | ESP        | 5,0        | 10          | 0        | 28        | 18        | 1370        | CTL        |        |
| 14       | 12       | ARAGON                  | ESP        | 5,0        | 9.5         | 0        | 27        | 14        | 1586        | ARA        |        |
| 15       | 16       | NAVARRA                 | ESP        | 5,0        | 9           | 0        | 30        | 20        | 1374        | NAV        |        |
| 16       | 14       | CASTILLA LA MANCHA      | ESP        | 3,0        | 8           | 0        | 29        | 10        | 1480        | CTM        |        |
| 17       | 15       | LA RIOJA                | ESP        | 3,0        | 6.5         | 0        | 33        | 10        | 1405        | RIO        |        |

8º Clasificado Campeonato de España Selecciones Autonómicas sub 14

Comunidad Autónoma de la Región de Murcia

## Campeonato de España de Selecciones Autonómicas sub 16 (17 selecciones)

El Campeonato de España de Selecciones Autonómicas sub 16, se celebró en el Palacio de Congresos de Albacete) del 21 al 25 de Junio y en la que participaron 17 selecciones y donde estaremos representados por nuestra selección que parte en el puesto 14º.

Excelente Campeonato y organización. El equipo infantil estuvo formado por los 3 primeros y 3 primeras jugadores/as del ranking de jugadores de nuestra Federación, obtenidos mediante baremo, aprobado por la Asamblea General con el fin de formar la mejor selección de cada categoría. Han acabado en 14ª posición con 1 victorias, 1 bye y 4 derrotas, lo que hacen un total de 4 puntos. lo que nos lleva al 14º puesto en la clasificación

## CE SELECCIONES AUTONOMICAS CADETE SUB16 2023

Albacete, del 22/06/2023 a 25/06/2023

Árbitro: FA Cruz Garcia David 22251367 Árbitros adjuntos: NA Ruiz Delgado Basilio 32011180

Ritmo de juego: 90 minutos + 30 seconds per move

El equipo estuvo formado por:

### *Orden de fuerza: Región de Murcia*

| Me | Nombre                  | Fed | FIDE | Nac  | FIDE ID  | ID Fed | Ptos |
|----|-------------------------|-----|------|------|----------|--------|------|
| 1  | Garijo Perez, Hugo      | ESP | 2151 | 2167 | 24533033 | 29832  | 2,5  |
| 2  | Molina Ortega, Carlos   | ESP | 1746 | 1768 | 24533122 | 30310  | 2,5  |
| 3  | Koblash, Andres Ricardo | ESP | 1709 | 1715 | 54580552 | 36351  | 1    |
| 4  | Valseira Gomez, Minerva | ESP | 1562 | 1567 | 54580617 | 36998  | 4,5  |
| 5  | Alvaro Lopez, Carmen    | ESP | 1206 | 1144 | 54717655 | 40281  | 1    |
| 6  | Alvaro Lopez, Irene     | ESP | 1191 | 1196 | 54717558 | 40496  | 0,5  |

## Emparejamientos por rondas

| Rd.      | M.       | Blancas                            | Pts. | FIDE | Res.      | Negras                           | Pts. | FIDE |
|----------|----------|------------------------------------|------|------|-----------|----------------------------------|------|------|
| <u>1</u> | <u>8</u> | <a href="#">LA RIOJA</a>           | 0    | 1289 | 1.0 - 3.0 | <a href="#">REGION DE MURCIA</a> | 0    | 1666 |
| <u>2</u> | <u>4</u> | <a href="#">REGION DE MURCIA</a>   | 2    | 1666 | 1.5 - 2.5 | <a href="#">CANARIAS</a>         | 2    | 1883 |
| <u>3</u> | <u>3</u> | <a href="#">CATALUNA</a>           | 3    | 2084 | 3.0 - 1.0 | <a href="#">REGION DE MURCIA</a> | 2    | 1666 |
| <u>4</u> | <u>8</u> | <a href="#">REGION DE MURCIA</a>   | 2    | 1666 | 1.0 - 3.0 | <a href="#">ARAGON</a>           | 1    | 1609 |
| <u>5</u> | <u>9</u> | <a href="#">REGION DE MURCIA</a>   | 2    | 1666 | 2         |                                  |      |      |
| <u>6</u> | <u>6</u> | <a href="#">CASTILLA-LA MANCHA</a> | 5    | 1529 | 2.5 - 1.5 | <a href="#">REGION DE MURCIA</a> | 4    | 1666 |



# CE SELECCIONES AUTONOMICAS CADETE SUB16 2023

Albacete, del 22/06/2023 a 25/06/2023

Árbitro: FA Cruz Garcia David 22251367 Árbitros adjuntos: NA Ruiz Delgado Basilio 32011180

Ritmo de juego: 90 minutes + 30 seconds per move

## Clasificación

| Pt | Rank | Nombre               | Fed | Ptos | Des1 | Des2 | Des3 | Des4 | ELO  |
|----|------|----------------------|-----|------|------|------|------|------|------|
| 1  | 6    | COMUNIDAD VALENCIANA | ESP | 10,0 | 15   | 0    | 44   | 72   | 1881 |
| 2  | 1    | CATALUNA             | ESP | 9,0  | 14.5 | 0    | 40   | 54   | 2084 |
| 3  | 5    | CANARIAS             | ESP | 8,0  | 14.5 | 0    | 35   | 38   | 1883 |
| 4  | 10   | BALEARES             | ESP | 8,0  | 14.5 | 0    | 31   | 34   | 1610 |
| 5  | 2    | GALICIA              | ESP | 8,0  | 14   | 1    | 49   | 64   | 2017 |
| 6  | 3    | MADRID               | ESP | 8,0  | 14   | 1    | 43   | 51   | 2059 |
| 7  | 4    | ANDALUCIA            | ESP | 7,0  | 15   | 0    | 35   | 28   | 1946 |
| 8  | 15   | CASTILLA-LA MANCHA   | ESP | 7,0  | 14   | 0    | 33   | 26   | 1529 |
| 9  | 7    | ASTURIAS             | ESP | 6,0  | 13   | 0    | 41   | 35   | 1810 |
| 10 | 14   | CASTILLA Y LEON      | ESP | 6,0  | 12.5 | 0    | 36   | 25   | 1532 |
| 11 | 12   | CANTABRIA            | ESP | 6,0  | 11   | 0    | 27   | 14   | 1547 |
| 12 | 9    | NAVARRA              | ESP | 6,0  | 10.5 | 0    | 43   | 40   | 1660 |
| 13 | 11   | ARAGON               | ESP | 5,0  | 12   | 0    | 35   | 17   | 1609 |
| 14 | 8    | REGION DE MURCIA     | ESP | 4,0  | 10   | 0    | 35   | 12   | 1666 |
| 15 | 13   | PAIS VASCO           | ESP | 4,0  | 7    | 0    | 29   | 6    | 1538 |
| 16 | 16   | LA RIOJA             | ESP | 4,0  | 7    | 0    | 27   | 10   | 1289 |
| 17 | 17   | EXTREMADURA          | ESP | 2,0  | 5.5  | 0    | 30   | 10   | 1080 |

14º Clasificado Campeonato de España Selecciones Autonómicas sub 16

Comunidad Autónoma de la Región de Murcia

### Campeonato de España Ajedrez por Edades (Categorías sub 08 a sub 18)

Celebrados en Salobreña (Granada) desde el 28 de Junio al 06 de Agosto. La Federación de Ajedrez de la Región de Murcia ha estado representada en todos los campeonatos por un buen número de jugadores. El campeonato en sus distintas categorías se ha disputado en semanas consecutivas y cada semana una categoría, jugándose en todas las categorías 9 rondas. La Federación ha enviado para todas las categorías un entrenador/delegado, federado en Murcia, habiendo obtenido nuestros jugadores, la siguiente clasificación:

## Sub-08 (107 participantes). Del 28 de Junio al 02 de Julio

Alejandro Avilés Vivancos (puesto 15)

Belén Hurtado Teruel (puesto 70 y 11ª femenina)

Buena se puede considerar la actuación de nuestros deportistas representantes en este Campeonato de España por Edades sub 08

# CE Sub 08 - 2023

Salobrena, del 28/06/2023 a 02/07/2023

[Página web oficial FIDE](#)

Árbitro: Manuel Antonio Fernandez Calabuig Árbitros adjuntos: Jairo Samuel Lares

Ritmo de juego: 45 minutos + 15 seconds per move

SALOBRENA (Granada)

## Clasificación

| Pos. | Ran. | Sex. | Nombre                          | Pts. | BucT | Buc1 | Mwms | S-B   | FIDE | Nac. | Origen |
|------|------|------|---------------------------------|------|------|------|------|-------|------|------|--------|
| 1    | 2    | m    | Guirado Lara, Pablo             | 8,5  | 55.5 | 51.0 | 8    | 52.00 | 1402 | 1436 | AND    |
| 2    | 47   | m    | Demchenko, Timofey              | 8,0  | 52.5 | 51.5 | 8    | 44.00 | 0    | 0    | AST    |
| 3    | 18   | m    | Rey Barciela, Mateo             | 7,0  | 57.5 | 53.0 | 6    | 43.25 | 1044 | 1064 | GAL    |
| 4    | 4    | m    | Conan, Arthur Gabriel           | 7,0  | 53.0 | 50.5 | 7    | 36.50 | 1285 | 1313 | CAN    |
| 5    | 1    | m    | Perez Solanas, Hugo             | 7,0  | 51.5 | 48.0 | 7    | 38.50 | 1531 | 1492 | EXT    |
| 6    | 3    | m    | Garat Mesones, Santiago         | 7,0  | 50.0 | 47.0 | 7    | 37.00 | 1338 | 1307 | AND    |
| 7    | 76   | m    | Mumbru Borges, Marc             | 6,5  | 55.0 | 50.0 | 6    | 36.50 | 0    | 0    | CAT    |
| 8    | 10   | m    | Diz Eitor, Noe                  | 6,5  | 50.0 | 45.5 | 6    | 33.50 | 1131 | 1040 | GAL    |
| 9    | 20   | m    | Domingo Escudero, Daniel        | 6,5  | 48.0 | 45.0 | 6    | 30.00 | 0    | 1098 | VAL    |
| 10   | 26   | m    | Alonso-Lej Garcia, Daniel       | 6,5  | 46.5 | 44.0 | 6    | 28.75 | 0    | 0    | ARA    |
| 11   | 7    | m    | Juan Miguel, Javier             | 6,0  | 55.0 | 51.5 | 6    | 31.50 | 1175 | 1164 | CTL    |
| 12   | 13   | m    | Garcia Amelibia, Luis           | 6,0  | 51.5 | 49.0 | 5    | 29.25 | 1096 | 1143 | CNT    |
| 13   | 12   | m    | Ruiz Castillejos, Marcos        | 6,0  | 50.0 | 46.0 | 5    | 29.50 | 1098 | 1103 | VAL    |
| 14   | 106  | m    | Vicente Resua, Telmo            | 6,0  | 49.5 | 46.0 | 6    | 30.00 | 0    | 0    | GAL    |
| 15   | 29   | m    | Aviles Vivancos, Alejandro      | 6,0  | 47.5 | 44.0 | 6    | 28.50 | 0    | 0    | MUR    |
| 16   | 40   | f    | Cid Marcos, Laia                | 6,0  | 47.5 | 44.0 | 5    | 28.75 | 0    | 0    | CAT    |
| 17   | 33   | m    | Boquete Rega, Hugo              | 6,0  | 46.0 | 43.0 | 5    | 26.50 | 0    | 0    | GAL    |
| 18   | 45   | m    | Cubilledo Mendoza, Ibai         | 6,0  | 45.0 | 42.0 | 4    | 28.50 | 0    | 0    | MAD    |
| 19   | 34   | m    | Brea Patino, Yago               | 6,0  | 42.5 | 40.5 | 6    | 25.50 | 0    | 0    | GAL    |
| 20   | 71   | m    | Luzon Casas, Eric               | 6,0  | 40.5 | 38.0 | 6    | 23.50 | 0    | 0    | AND    |
| 21   | 5    | m    | Butron Mallcu, Joan Pol         | 6,0  | 39.5 | 36.5 | 6    | 25.00 | 1246 | 1245 | BAL    |
| 22   | 73   | m    | Martinez Liao, Jaime            | 6,0  | 39.0 | 36.5 | 6    | 21.00 | 0    | 0    | VAL    |
| 23   | 44   | m    | Courrieu, Martin Jacques Claude | 5,5  | 50.0 | 45.0 | 4    | 29.25 | 0    | 0    | MAD    |
| 24   | 17   | m    | Echeverria Mendivil, Alex       | 5,5  | 49.5 | 45.0 | 5    | 27.25 | 1067 | 1071 | NAV    |
| 25   | 6    | m    | Lozano Dura, Diego              | 5,5  | 47.0 | 43.5 | 5    | 24.25 | 1206 | 1222 | VAL    |
| 26   | 22   | m    | Kuzmin, Rolan                   | 5,5  | 46.5 | 45.0 | 5    | 23.25 | 0    | 1004 | VAL    |
| 27   | 103  | m    | Sticca Rosales, Matias Alberto  | 5,5  | 46.0 | 43.5 | 5    | 23.75 | 0    | 0    | CAT    |
| 28   | 35   | m    | Cabrera Alba, Juan              | 5,5  | 46.0 | 41.5 | 5    | 26.50 | 0    | 0    | MAD    |

|    |     |   |                               |     |      |      |   |       |      |      |     |
|----|-----|---|-------------------------------|-----|------|------|---|-------|------|------|-----|
| 29 | 25  | m | Alfaro Aldunate, Adrian       | 5,5 | 44.0 | 39.5 | 5 | 24.75 | 0    | 0    | NAV |
| 30 | 94  | f | Rodriguez Collazo, Mar        | 5,5 | 42.5 | 40.0 | 5 | 21.75 | 0    | 0    | GAL |
| 31 | 23  | m | Agullo Madueno, Jorge         | 5,5 | 41.5 | 38.5 | 5 | 23.00 | 0    | 0    | MAD |
| 32 | 42  | m | Claparols Merino, Inar        | 5,5 | 39.0 | 37.0 | 5 | 20.50 | 0    | 0    | CAT |
| 33 | 8   | m | Ayllon Redondo, Asier         | 5,5 | 39.0 | 36.0 | 4 | 23.00 | 1172 | 1190 | MAD |
| 34 | 46  | m | Cuenca Marquez, Daniel        | 5,5 | 38.0 | 35.5 | 5 | 19.75 | 0    | 0    | CAT |
| 35 | 15  | m | Estruch Escriva, Bernat       | 5,0 | 46.5 | 42.5 | 5 | 23.00 | 1083 | 1098 | VAL |
| 36 | 88  | m | Pereira Fernandez, Abraham    | 5,0 | 46.5 | 42.5 | 2 | 24.75 | 0    | 0    | GAL |
| 37 | 90  | m | Pines Merino, Juan            | 5,0 | 44.5 | 41.5 | 5 | 22.00 | 0    | 0    | CTM |
| 38 | 72  | m | Marco Basurte, Gonzalo        | 5,0 | 44.0 | 40.0 | 5 | 24.00 | 0    | 0    | NAV |
| 39 | 30  | m | Ballestin Martinez, Gael      | 5,0 | 43.5 | 41.5 | 5 | 18.50 | 0    | 0    | ARA |
| 40 | 48  | m | Diaz Ferrer, Yago             | 5,0 | 43.5 | 41.0 | 5 | 21.00 | 0    | 0    | NAV |
| 41 | 31  | m | Blanco Diaz, Cristobal Andres | 5,0 | 42.0 | 39.0 | 4 | 20.25 | 0    | 0    | AND |
| 42 | 9   | f | Frias Lope, Marta             | 5,0 | 41.0 | 37.5 | 5 | 20.00 | 1139 | 1156 | AND |
| 43 | 96  | m | Rosello Beneyto, Liam         | 5,0 | 41.0 | 37.5 | 3 | 20.75 | 0    | 0    | VAL |
| 44 | 21  | f | Iniesta Gomez, Laura          | 5,0 | 39.5 | 36.5 | 5 | 19.00 | 0    | 1029 | CTM |
| 45 | 107 | m | Zumaquero Lagoa, Gael         | 5,0 | 37.0 | 34.0 | 5 | 18.00 | 0    | 0    | AND |
| 46 | 97  | m | Salip Ruiz, Lluc              | 5,0 | 36.0 | 33.5 | 5 | 15.50 | 0    | 0    | CAT |
| 47 | 91  | m | Raboso Alonso, Jaime          | 4,5 | 49.5 | 46.0 | 4 | 21.50 | 0    | 0    | CTM |
| 48 | 55  | f | Fernandez Alhama, Lola        | 4,5 | 45.5 | 42.5 | 4 | 18.50 | 0    | 0    | CAT |
| 49 | 27  | m | Angola Barrios, Yoel          | 4,5 | 44.5 | 41.5 | 4 | 17.25 | 0    | 0    | BAL |
| 50 | 50  | m | Duran Abia, Lucas             | 4,5 | 43.5 | 41.5 | 4 | 18.25 | 0    | 0    | MAD |
| 51 | 78  | f | Munoz Barber, Lorea           | 4,5 | 43.0 | 40.0 | 4 | 19.25 | 0    | 0    | NAV |
| 52 | 16  | m | Sanchez Villodres, Ivan       | 4,5 | 43.0 | 39.5 | 4 | 19.75 | 1073 | 1036 | MAD |
| 53 | 81  | m | Negre Nadal, Lluís            | 4,5 | 43.0 | 39.5 | 4 | 17.00 | 0    | 0    | BAL |
| 54 | 68  | m | Lopez Salmeron, Daniel        | 4,5 | 42.5 | 40.0 | 4 | 18.25 | 0    | 0    | AND |
| 55 | 11  | m | Gimeno Asensi, Aitor          | 4,5 | 40.5 | 38.0 | 4 | 16.50 | 1102 | 1123 | VAL |
| 56 | 62  | m | Horno Martinez, Lorien        | 4,5 | 40.5 | 37.0 | 4 | 18.25 | 0    | 0    | ARA |
| 57 | 19  | f | Gonzalez Serret, Maria        | 4,5 | 38.0 | 37.5 | 4 | 16.25 | 1027 | 1037 | AND |
| 58 | 63  | f | Hurtado Lojo, Sofia           | 4,5 | 36.5 | 35.5 | 4 | 14.00 | 0    | 0    | EXT |
| 59 | 70  | m | Luis Jimenez, Carlos          | 4,5 | 35.5 | 33.5 | 4 | 14.50 | 0    | 0    | CAN |
| 60 | 74  | m | Miranda San Martin, Mario     | 4,5 | 34.5 | 32.5 | 4 | 13.75 | 0    | 0    | NAV |
| 61 | 52  | m | Escriva Colomar, Jose Manuel  | 4,5 | 33.5 | 31.0 | 4 | 16.75 | 0    | 0    | VAL |
| 62 | 69  | m | Lorenzo Mayo, Fabiano         | 4,5 | 31.0 | 30.0 | 4 | 12.75 | 0    | 0    | CAT |
| 63 | 54  | m | Farto Camison, Gael           | 4,0 | 43.5 | 41.0 | 4 | 16.00 | 0    | 0    | CTL |
| 64 | 101 | f | Sancinena Dominguez, Micaela  | 4,0 | 42.0 | 38.5 | 4 | 17.00 | 0    | 0    | NAV |
| 65 | 104 | f | Tirzuman, Iulia Lorena        | 4,0 | 42.0 | 38.5 | 4 | 16.00 | 0    | 0    | VAL |
| 66 | 59  | m | Garriga Cabrera, Ramon        | 4,0 | 40.0 | 37.5 | 4 | 13.50 | 0    | 0    | CAT |
| 67 | 28  | m | Armunia Lumbreras, Alejandro  | 4,0 | 38.5 | 36.5 | 4 | 14.50 | 0    | 0    | ARA |
| 68 | 51  | m | Escrig Herrero, Alejandro     | 4,0 | 38.5 | 35.5 | 4 | 14.00 | 0    | 0    | VAL |
| 69 | 43  | m | Claramunt Terrasa, Nicolau    | 4,0 | 37.5 | 35.0 | 4 | 14.00 | 0    | 0    | VAL |
| 70 | 64  | f | Hurtado Teruel, Belen         | 4,0 | 33.0 | 31.0 | 4 | 13.00 | 0    | 0    | MUR |
| 71 | 84  | m | Ortiz Diaz, Samuel            | 4,0 | 32.0 | 31.5 | 4 | 9.00  | 0    | 0    | AST |
| 72 | 65  | m | Iranzo Miralles, Pau          | 4,0 | 32.0 | 31.0 | 4 | 10.50 | 0    | 0    | VAL |
| 73 | 89  | m | Piebrabuena Sintés, Marc      | 4,0 | 32.0 | 29.5 | 3 | 14.00 | 0    | 0    | BAL |
| 74 | 93  | m | Riera Pagans, Pau             | 3,5 | 43.5 | 40.0 | 3 | 15.25 | 0    | 0    | CAT |
| 75 | 98  | m | Salva Bethencourt, Alejandro  | 3,5 | 41.0 | 38.0 | 3 | 14.25 | 0    | 0    | BAL |
| 76 | 102 | f | Sosa Rios, Natalia            | 3,5 | 39.0 | 36.5 | 3 | 13.25 | 0    | 0    | AND |
| 77 | 53  | m | Esperanza Andres, Acher       | 3,5 | 38.5 | 35.5 | 3 | 13.00 | 0    | 0    | ARA |
| 78 | 85  | m | Paez Munoz, Daniel            | 3,5 | 38.0 | 35.5 | 2 | 13.25 | 0    | 0    | MAD |

|     |     |   |                           |     |      |      |   |       |      |      |     |
|-----|-----|---|---------------------------|-----|------|------|---|-------|------|------|-----|
| 79  | 79  | m | Muzquiz Falcon, Martin    | 3,5 | 37.5 | 35.5 | 3 | 11.25 | 0    | 0    | RIO |
| 80  | 32  | f | Blanco Ortega, Paula      | 3,5 | 36.5 | 35.0 | 3 | 9.25  | 0    | 0    | ARA |
| 81  | 58  | m | Garcia Puerta, Diego      | 3,5 | 36.5 | 34.5 | 3 | 12.25 | 0    | 0    | NAV |
| 82  | 49  | m | Diaz Sanchez, Juan        | 3,5 | 36.0 | 35.0 | 3 | 10.75 | 0    | 0    | CTM |
| 83  | 14  | m | Lopez Herrero, Aitor      | 3,5 | 35.5 | 34.0 | 3 | 11.00 | 1092 | 1161 | MAD |
| 84  | 38  | m | Casan Martinez, Alex      | 3,5 | 33.0 | 31.5 | 3 | 9.25  | 0    | 0    | VAL |
| 85  | 67  | m | Khouya Adell, Adam        | 3,5 | 33.0 | 30.5 | 3 | 11.25 | 0    | 0    | CAT |
| 86  | 82  | m | Ojero Aguilar, Lucas      | 3,5 | 32.0 | 30.0 | 2 | 10.25 | 0    | 0    | CTM |
| 87  | 60  | m | Gomez Torralba, Sergio    | 3,5 | 31.5 | 31.0 | 3 | 7.25  | 0    | 0    | ARA |
| 88  | 41  | f | Ciganda Palacios, Naroa   | 3,5 | 31.5 | 31.0 | 3 | 7.00  | 0    | 0    | NAV |
| 89  | 56  | f | Fernandez Vergara, Alba   | 3,0 | 39.5 | 37.5 | 3 | 8.50  | 0    | 0    | AND |
| 90  | 92  | m | Raboso Alonso, Mateo      | 3,0 | 39.0 | 37.0 | 3 | 9.50  | 0    | 0    | CTM |
| 91  | 61  | m | Greciano Lubian, Claudia  | 3,0 | 38.5 | 36.0 | 3 | 9.00  | 0    | 0    | MAD |
| 92  | 105 | m | Troyano Dascalu, David    | 3,0 | 34.0 | 33.0 | 3 | 7.50  | 0    | 0    | MEL |
| 93  | 99  | m | San Martin Coloma, Mark   | 3,0 | 33.5 | 31.0 | 2 | 9.50  | 0    | 0    | NAV |
| 94  | 80  | m | Reznichenko, Mykhailo     | 3,0 | 29.5 | 28.0 | 3 | 5.50  | 0    | 0    | VAL |
| 95  | 86  | f | Paile, Sheila Martina     | 3,0 | 29.0 | 28.0 | 3 | 4.50  | 0    | 0    | CNT |
| 96  | 36  | m | Casado Salas, Pablo       | 2,5 | 40.5 | 38.0 | 2 | 8.25  | 0    | 0    | AND |
| 97  | 24  | f | Alerany Sas, Alexia       | 2,5 | 35.5 | 35.0 | 2 | 5.25  | 0    | 0    | CAT |
| 98  | 66  | m | Kaji Senas, Omar          | 2,5 | 32.0 | 31.0 | 2 | 4.25  | 0    | 0    | CNT |
| 99  | 87  | f | Paile, Yasmina Carolina   | 2,5 | 30.5 | 29.0 | 2 | 6.25  | 0    | 0    | CNT |
| 100 | 83  | f | Orte Perez, Paula         | 2,5 | 30.5 | 28.5 | 2 | 6.25  | 0    | 0    | RIO |
| 101 | 57  | m | Garcia Bravo Rojas, Ruben | 2,0 | 41.0 | 38.5 | 2 | 6.50  | 0    | 0    | MAD |
| 102 | 95  | m | Romero Martin, Cesar      | 2,0 | 31.5 | 31.0 | 2 | 4.50  | 0    | 0    | AND |
| 103 | 75  | f | Molina Socias, Naroa      | 2,0 | 27.5 | 27.0 | 2 | 3.00  | 0    | 0    | BAL |
| 104 | 39  | m | Chica Bacas, Enzo         | 2,0 | 26.5 | 26.0 | 2 | 2.50  | 0    | 0    | VAL |
| 105 | 100 | f | Sanchez Gomez, Sara       | 1,5 | 33.5 | 32.5 | 1 | 3.25  | 0    | 0    | CNT |
| 106 | 77  | m | Munoz Barber, Eneko       | 1,0 | 24.5 | 23.5 | 1 | 1.00  | 0    | 0    | NAV |
| 107 | 37  | m | Casado Torrado, Adrian    | 0,0 | 29.0 | 28.0 | 0 | 0.00  | 0    | 0    | ARA |

### **Sub-10 (134 participantes). Del 03 al 08 de Julio**

**Lucas Pastor Pastor (puesto 11)**

**Ricardo Miralles Serna (puesto 13) Representante autonómico**

**Daniel Verdú Lajara (puesto 73)**

**Aitana Sánchez Rosique (puesto 109 y 21 femenina). Representante autonómica**

**Antonio Miguel Maldonado Vidal (puesto 121)**

Buena actuación de Lucas Pastor Pastor y Ricardo Miralles Serna y del resto de nuestros deportistas que han logrado un buen número de victorias

# CE Sub 10 - 2023

Salobreña, del 03/07/2023 a 08/07/2023

[Página web oficial FIDE](#)

Árbitro: IA Maria Asuncion Martinez Gonzalez 2250780 Árbitros adjuntos: IA Julian Gonzalez L

Ritmo de juego: 90 minutes + 30 seconds per move

## Clasificación

| Pos | Ran | Sex. | Nombre                        | Pts. | BucT | Buc1 | Mwns | S-B   | FIDE | Nac. | Origen |
|-----|-----|------|-------------------------------|------|------|------|------|-------|------|------|--------|
| 1   | 8   | m    | Mendoza Barcia, Mateo         | 8,0  | 53.0 | 48.5 | 8    | 47.50 | 1484 | 1497 | ARA    |
| 2   | 2   | m    | Bru Montoya, Pau              | 7,5  | 53.0 | 49.5 | 6    | 43.50 | 1647 | 1677 | CAT    |
| 3   | 20  | m    | Galiano Puertas, David        | 7,0  | 55.5 | 52.0 | 7    | 40.00 | 1385 | 1399 | AND    |
| 4   | 1   | m    | Gonzalez Lopez, Lucas I       | 7,0  | 54.0 | 50.5 | 6    | 39.50 | 1868 | 1875 | VAL    |
| 5   | 15  | m    | Guirado Lara, Pablo           | 7,0  | 54.0 | 49.0 | 7    | 39.50 | 1424 | 1459 | AND    |
| 6   | 13  | m    | Garcia Tanjala, Marko         | 7,0  | 52.0 | 48.5 | 7    | 38.00 | 1450 | 1494 | MAD    |
| 7   | 3   | m    | Fuentes De Nova, Sebastian    | 6,5  | 54.5 | 50.0 | 6    | 37.25 | 1608 | 1598 | CTM    |
| 8   | 5   | m    | Roche Fraile, Carlos          | 6,5  | 52.5 | 49.0 | 6    | 35.00 | 1554 | 1582 | VAL    |
| 9   | 24  | m    | Merino Olaverri, Jon          | 6,5  | 51.0 | 47.0 | 5    | 33.25 | 1350 | 1365 | NAV    |
| 10  | 7   | m    | Giraldez Requena, Hugo        | 6,5  | 48.5 | 44.5 | 6    | 33.00 | 1512 | 1542 | AND    |
| 11  | 25  | m    | Pastor Pastor, Lucas          | 6,5  | 47.5 | 44.0 | 6    | 32.00 | 1331 | 1340 | MUR    |
| 12  | 44  | m    | Nocigan, Lucas-Madalin        | 6,5  | 46.0 | 44.5 | 6    | 30.00 | 1214 | 1279 | MAD    |
| 13  | 11  | m    | Miralles Serna, Ricardo       | 6,5  | 44.5 | 41.0 | 5    | 30.50 | 1454 | 1470 | MUR    |
| 14  | 32  | m    | Alvarez Gonzalez, David       | 6,0  | 52.0 | 47.5 | 5    | 32.25 | 1280 | 1264 | GAL    |
| 15  | 113 | m    | Jaso Escudero, Julen          | 6,0  | 52.0 | 47.0 | 4    | 33.50 | 0    | 0    | ARA    |
| 16  | 28  | m    | Rullan Bento, Pau             | 6,0  | 50.0 | 45.5 | 6    | 30.50 | 1310 | 1313 | BAL    |
| 17  | 4   | m    | Perez Monakhov, Andres        | 6,0  | 49.5 | 45.0 | 4    | 32.25 | 1606 | 1582 | CAT    |
| 18  | 41  | m    | Llamas Rodriguez, Javier      | 6,0  | 48.5 | 45.0 | 5    | 27.50 | 1229 | 1259 | AND    |
| 19  | 30  | m    | Ortega Campallo, David        | 6,0  | 48.5 | 44.5 | 6    | 28.50 | 1303 | 1400 | CAT    |
| 20  | 18  | m    | Liern Matesanz, Jairo         | 6,0  | 47.5 | 43.5 | 4    | 31.25 | 1399 | 1419 | MAD    |
| 21  | 26  | m    | Petrashko, Vladyslav          | 6,0  | 46.5 | 43.5 | 4    | 28.50 | 1324 | 1326 | VAL    |
| 22  | 71  | m    | Veiga Macias, Rodrigo         | 6,0  | 46.5 | 43.0 | 4    | 29.00 | 1119 | 1158 | MAD    |
| 23  | 9   | m    | Jimenez Haneda, Naoki         | 6,0  | 46.0 | 42.5 | 6    | 28.50 | 1466 | 1493 | CAT    |
| 24  | 47  | m    | Manrique Garcia, Daniel       | 6,0  | 43.0 | 41.0 | 5    | 25.00 | 1199 | 1180 | GAL    |
| 25  | 6   | f    | Pardo Ruiz, Beatriz           | 6,0  | 42.0 | 38.5 | 5    | 26.75 | 1542 | 1564 | VAL    |
| 26  | 51  | m    | Ramos Cabezas, Alonso         | 6,0  | 40.0 | 38.5 | 5    | 23.50 | 1185 | 1121 | CTM    |
| 27  | 29  | m    | Lema Fernandez, Javier        | 5,5  | 52.5 | 49.0 | 4    | 29.75 | 1305 | 1323 | GAL    |
| 28  | 36  | m    | Climent Alcon, Alex           | 5,5  | 51.5 | 47.5 | 4    | 29.25 | 1261 | 1278 | VAL    |
| 29  | 31  | m    | De Pablos Vicente, Angel      | 5,5  | 49.5 | 46.5 | 5    | 27.75 | 1288 | 1353 | VAL    |
| 30  | 21  | m    | Villa Peiro, Joan             | 5,5  | 49.5 | 46.0 | 5    | 26.25 | 1357 | 1399 | CAT    |
| 31  | 12  | m    | Otazu Casanes, Abel           | 5,5  | 49.5 | 45.5 | 5    | 29.25 | 1454 | 1463 | NAV    |
| 32  | 38  | m    | Pons Sancho, Roc              | 5,5  | 49.0 | 45.5 | 5    | 26.00 | 1236 | 1220 | CAT    |
| 33  | 46  | m    | Saiz Alonso De Armino, Daniel | 5,5  | 47.0 | 43.5 | 5    | 25.25 | 1207 | 1200 | CTL    |
| 34  | 22  | m    | Iglesias Garcia, Diego        | 5,5  | 46.5 | 43.0 | 4    | 25.50 | 0    | 1352 | AST    |
| 35  | 27  | m    | Ezcurra Garzo, Adrian         | 5,5  | 45.0 | 41.5 | 4    | 24.75 | 1310 | 1344 | MAD    |
| 36  | 48  | m    | Marin Ferragut, Lluç          | 5,5  | 42.5 | 39.5 | 5    | 22.25 | 1194 | 1214 | BAL    |
| 37  | 59  | m    | Otero Ramirez, Martin         | 5,5  | 42.0 | 39.5 | 4    | 23.00 | 1167 | 1196 | AND    |
| 38  | 17  | m    | Boluda Costa, Julen           | 5,5  | 41.5 | 37.5 | 5    | 23.50 | 1411 | 1443 | VAL    |
| 39  | 23  | m    | Mayordomo Lopez, Ekaitz       | 5,5  | 39.5 | 37.5 | 5    | 21.25 | 1351 | 1358 | NAV    |

|           |            |          |                              |            |             |             |          |              |          |          |            |
|-----------|------------|----------|------------------------------|------------|-------------|-------------|----------|--------------|----------|----------|------------|
| 40        | 33         | m        | Regadera Tellez, Pablo       | 5,5        | 39.5        | 36.0        | 4        | 22.75        | 1279     | 1287     | EXT        |
| 41        | 45         | m        | Perez Ruiz, Diego            | 5,5        | 36.5        | 34.5        | 5        | 21.75        | 1210     | 1245     | AND        |
| 42        | 65         | m        | Iglesias Montes, Lucas       | 5,0        | 49.5        | 47.5        | 4        | 24.00        | 1141     | 1166     | MAD        |
| 43        | 67         | m        | Ishchenko-Giller, Matvii     | 5,0        | 45.0        | 43.0        | 3        | 21.00        | 1136     | 1152     | VAL        |
| 44        | 50         | m        | Pabon Hermann, David         | 5,0        | 45.0        | 42.0        | 5        | 20.00        | 1187     | 1198     | AND        |
| 45        | 19         | m        | Iglesias Flores, Marcos      | 5,0        | 45.0        | 41.5        | 4        | 22.75        | 1395     | 1255     | GAL        |
| 46        | 54         | m        | Llobet Planes, Jordi         | 5,0        | 44.5        | 43.5        | 5        | 19.00        | 1175     | 1256     | CAT        |
| 47        | 110        | m        | Frias Lope, Miguel           | 5,0        | 43.5        | 40.0        | 5        | 21.00        | 0        | 0        | AND        |
| 48        | 130        | m        | Santonja Arias, Gael         | 5,0        | 43.0        | 39.5        | 5        | 20.00        | 0        | 0        | CTM        |
| 49        | 60         | m        | Martinez Correa, Rafael      | 5,0        | 41.5        | 38.5        | 4        | 20.00        | 1160     | 1167     | CAN        |
| 50        | 52         | m        | Garcia Martin, Marco         | 5,0        | 41.5        | 38.0        | 5        | 21.00        | 1180     | 1201     | MAD        |
| 51        | 99         | f        | Alfaro Aldunate, Lucia       | 5,0        | 41.0        | 38.0        | 5        | 20.00        | 0        | 0        | NAV        |
| 52        | 82         | m        | Torres Alvarez, Iker         | 5,0        | 40.5        | 39.5        | 5        | 16.50        | 1066     | 1011     | BAL        |
| 53        | 14         | m        | Velasquez Vargas, Sebastian  | 5,0        | 40.5        | 37.5        | 5        | 18.50        | 1427     | 1436     | CAN        |
| 54        | 58         | f        | Yanston, Kseniia             | 5,0        | 40.0        | 38.0        | 5        | 16.00        | 1172     | 1174     | VAL        |
| 55        | 35         | m        | Martinez Fernandez, Alvaro   | 5,0        | 39.0        | 36.0        | 5        | 20.50        | 1262     | 1036     | CTL        |
| 56        | 10         | m        | Garcia Corpas, Nicolas       | 5,0        | 39.0        | 36.0        | 4        | 20.50        | 1465     | 1503     | CAT        |
| 57        | 79         | m        | Munoz Xu, Lain               | 5,0        | 38.0        | 35.0        | 5        | 17.50        | 1088     | 1136     | CTL        |
| 58        | 66         | m        | Juan Miguel, Javier          | 5,0        | 36.0        | 33.5        | 4        | 18.25        | 1136     | 1164     | CTL        |
| 59        | 70         | m        | Simion, Edward-Matei         | 4,5        | 47.0        | 44.5        | 3        | 20.75        | 1121     | 1141     | CAN        |
| 60        | 76         | f        | Pabon Hermann, Anna          | 4,5        | 46.5        | 43.0        | 4        | 21.75        | 1111     | 1122     | AND        |
| 61        | 119        | m        | Murillo Munoz, Miguel        | 4,5        | 46.5        | 43.0        | 4        | 20.25        | 0        | 0        | AND        |
| 62        | 34         | m        | Antoshin, Andrey             | 4,5        | 46.0        | 43.0        | 4        | 18.25        | 1264     | 1292     | VAL        |
| 63        | 77         | m        | Saez De Adana Saez, Manuel   | 4,5        | 44.0        | 40.5        | 4        | 20.00        | 1105     | 1143     | CNT        |
| 64        | 53         | m        | Tena Eugenio, Dario          | 4,5        | 43.0        | 40.0        | 4        | 19.75        | 1177     | 1123     | EXT        |
| 65        | 78         | m        | Iglesias Pau, Nil            | 4,5        | 41.5        | 38.5        | 4        | 16.25        | 1089     | 1116     | CAT        |
| 66        | 127        | m        | Ruiz Bruque, Matias          | 4,5        | 41.5        | 38.0        | 4        | 19.00        | 0        | 0        | RIO        |
| 67        | 122        | m        | Quiroga Andres, Carlos       | 4,5        | 41.5        | 38.0        | 4        | 18.75        | 0        | 0        | MAD        |
| 68        | 75         | f        | Serradell Munoz, Silvia      | 4,5        | 41.0        | 38.0        | 3        | 15.75        | 1113     | 1143     | CAT        |
| 69        | 92         | m        | Malagon Moreno, Bruno        | 4,5        | 40.5        | 38.5        | 3        | 17.00        | 1024     | 0        | AND        |
| 70        | 95         | m        | Ponce Isaach, Pablo          | 4,5        | 38.5        | 36.5        | 4        | 15.75        | 1003     | 0        | VAL        |
| 71        | 97         | m        | Acebal Fernandez, Carlos     | 4,5        | 38.0        | 36.5        | 4        | 13.50        | 0        | 0        | AST        |
| 72        | 74         | m        | Mari Montes, Xavier          | 4,5        | 38.0        | 36.5        | 4        | 13.25        | 1114     | 1125     | BAL        |
| <b>73</b> | <b>134</b> | <b>m</b> | <b>Verdu Lajara, Daniel</b>  | <b>4,5</b> | <b>36.0</b> | <b>33.0</b> | <b>3</b> | <b>16.75</b> | <b>0</b> | <b>0</b> | <b>MUR</b> |
| 74        | 72         | m        | Ruiz Perez, Sergio           | 4,5        | 35.0        | 33.5        | 4        | 13.75        | 1116     | 1125     | AND        |
| 75        | 43         | m        | Morell Rojas, Samuel         | 4,5        | 35.0        | 32.5        | 4        | 14.75        | 1216     | 1201     | CAN        |
| 76        | 55         | m        | Caballero Sanchez, Francisco | 4,0        | 47.0        | 43.5        | 4        | 20.00        | 1175     | 1121     | MAD        |
| 77        | 81         | m        | Gadea Marti, Rafael Nicolas  | 4,0        | 42.5        | 39.0        | 4        | 16.00        | 1072     | 1081     | VAL        |
| 78        | 124        | f        | Rivero Gil, Patricia         | 4,0        | 42.5        | 39.0        | 2        | 17.00        | 0        | 0        | EXT        |
| 79        | 103        | f        | Cordero Cacho, Ariana        | 4,0        | 42.0        | 39.0        | 4        | 16.00        | 0        | 0        | CTL        |
| 80        | 91         | f        | Rodriguez Collazo, Zoe       | 4,0        | 42.0        | 38.5        | 4        | 16.00        | 1024     | 1080     | GAL        |
| 81        | 69         | m        | Martin Linares, Gonzalo      | 4,0        | 40.0        | 37.5        | 4        | 12.00        | 1124     | 1126     | AND        |
| 82        | 85         | m        | Sisas Mainar, Izan           | 4,0        | 39.5        | 38.0        | 4        | 12.00        | 1051     | 1032     | ARA        |
| 83        | 73         | f        | Iraizoz Moreno, Sayoa        | 4,0        | 38.5        | 37.0        | 4        | 13.00        | 1115     | 1062     | NAV        |
| 84        | 56         | m        | Escobar Pavlik, Luka         | 4,0        | 38.0        | 36.0        | 4        | 12.50        | 1174     | 1214     | CAT        |
| 85        | 84         | m        | Aguilar Alcala, Marco        | 4,0        | 38.0        | 36.0        | 4        | 12.00        | 1052     | 1113     | VAL        |
| 86        | 16         | m        | Roo Perez, Xoel              | 4,0        | 38.0        | 35.5        | 2        | 15.00        | 1416     | 1376     | GAL        |
| 87        | 39         | f        | Clerc, Oceane                | 4,0        | 36.5        | 34.5        | 3        | 13.25        | 1230     | 1343     | CAT        |
| 88        | 62         | m        | Muniz Lloris, Hugo           | 4,0        | 36.0        | 33.0        | 3        | 13.50        | 1153     | 1192     | CAT        |
| 89        | 94         | f        | Collado Perez, Olivia        | 4,0        | 34.0        | 32.5        | 3        | 11.00        | 1003     | 1036     | MAD        |

|            |            |          |   |            |             |             |          |              |          |          |            |
|------------|------------|----------|---|------------|-------------|-------------|----------|--------------|----------|----------|------------|
| 90         | 61         | m        | Gil Yaremchuk, Alejandro                          | 4,0        | 34.0        | 31.5        | 3        | 12.50        | 1155     | 1239     | MAD        |
| 91         | 42         | f        | Crespo Gil, Paula                                 | 4,0        | 32.0        | 30.5        | 3        | 10.75        | 1227     | 1217     | CTM        |
| 92         | 98         | m        | Alfaro Aldunate, Adrian                           | 4,0        | 27.0        | 25.5        | 4        | 11.00        | 0        | 0        | NAV        |
| 93         | 112        | f        | Garcia Nunez, Helena                              | 3,5        | 42.5        | 39.0        | 3        | 14.25        | 0        | 0        | NAV        |
| 94         | 68         | m        | Santos Sanchez, Hugo                              | 3,5        | 40.0        | 37.5        | 3        | 11.00        | 1128     | 1164     | AND        |
| 95         | 37         | m        | Roo Guillan, Lois                                 | 3,5        | 38.5        | 37.0        | 3        | 10.25        | 1250     | 1226     | GAL        |
| 96         | 80         | f        | Massana Navarro, Darina                           | 3,5        | 38.5        | 36.0        | 3        | 12.75        | 1080     | 1028     | CAT        |
| 97         | 88         | m        | Gonzalez Lopez, Alberto                           | 3,5        | 37.0        | 35.0        | 3        | 8.25         | 1029     | 0        | VAL        |
| 98         | 40         | f        | Yanez Munoz, Alejandra                            | 3,5        | 37.0        | 34.5        | 3        | 11.25        | 1230     | 1294     | CTM        |
| 99         | 106        | m        | Espinosa Olmos, Liam                              | 3,5        | 37.0        | 34.5        | 3        | 11.25        | 0        | 0        | VAL        |
| 100        | 87         | f        | De Leon Gonzalez, Yraya                           | 3,5        | 36.5        | 34.0        | 2        | 11.50        | 1046     | 1037     | CAN        |
| 101        | 117        | f        | Melero Martinez, Celia                            | 3,5        | 36.0        | 34.0        | 1        | 11.75        | 0        | 0        | CTM        |
| 102        | 64         | m        | Hernandez Martinez, Pol                           | 3,5        | 36.0        | 33.5        | 3        | 11.75        | 1150     | 1282     | CAT        |
| 103        | 108        | m        | Fernandez Onieva, Diego                           | 3,5        | 34.0        | 32.0        | 3        | 9.75         | 0        | 0        | AND        |
| 104        | 96         | f        | Abad Miranda, Carmen                              | 3,5        | 33.0        | 32.0        | 3        | 9.25         | 0        | 0        | CTL        |
| 105        | 114        | f        | Lopez Sanchez, Elisa                              | 3,5        | 33.0        | 31.5        | 3        | 9.25         | 0        | 0        | AST        |
| 106        | 86         | m        | Fedorov Kozlov, Andrei<br>Carmona Lebedeva, Marco | 3,5        | 33.0        | 31.0        | 3        | 9.75         | 1050     | 1076     | VAL        |
| 107        | 100        | m        | Aur   | 3,5        | 32.0        | 29.5        | 2        | 10.75        | 0        | 0        | AND        |
| 108        | 89         | f        | Martin Montano, Laia                              | 3,5        | 31.0        | 29.0        | 2        | 10.50        | 1026     | 1070     | CAT        |
| <b>109</b> | <b>128</b> | <b>f</b> | <b>Sanchez Rosique, Aitana</b>                    | <b>3,5</b> | <b>31.0</b> | <b>29.0</b> | <b>2</b> | <b>10.50</b> | <b>0</b> | <b>0</b> | <b>MUR</b> |
| 110        | 105        | m        | Diaz Baez, Nicolas                                | 3,5        | 30.5        | 28.0        | 3        | 9.25         | 0        | 0        | MEL        |
| 111        | 57         | m        | Surov, Boris                                      | 3,5        | 30.0        | 28.5        | 3        | 10.25        | 1174     | 1171     | CAN        |
| 112        | 120        | m        | Parra Erazo, Santiago                             | 3,0        | 45.5        | 41.5        | 3        | 13.50        | 0        | 0        | CAN        |
| 113        | 63         | f        | Perea Fruet, Alba                                 | 3,0        | 39.5        | 37.0        | 3        | 10.00        | 1152     | 1149     | AND        |
| 114        | 93         | m        | Barranco Suarez, Fausto                           | 3,0        | 39.0        | 36.5        | 3        | 10.00        | 1022     | 1032     | AND        |
| 115        | 49         | f        | Garzon Sanchez, Laura                             | 3,0        | 36.0        | 33.0        | 2        | 10.50        | 1187     | 1200     | AND        |
| 116        | 115        | m        | Magan Perez, Alex<br>Castejon Tofe, Francisco     | 3,0        | 34.5        | 32.5        | 2        | 9.25         | 0        | 0        | VAL        |
| 117        | 101        | m        | Javier  | 3,0        | 34.5        | 32.0        | 2        | 8.75         | 0        | 0        | AND        |
| 118        | 123        | m        | Ramos Cabezas, Carlos                             | 3,0        | 32.5        | 30.5        | 3        | 8.50         | 0        | 0        | CTM        |
| 119        | 102        | f        | Ciganda Palacios, Iraia                           | 3,0        | 31.5        | 30.0        | 2        | 8.00         | 0        | 0        | NAV        |
| 120        | 125        | f        | Rivero Ibanez, Candela<br>Maldonado Vidal, Ant.   | 3,0        | 31.5        | 29.5        | 3        | 6.50         | 0        | 0        | AND        |
| <b>121</b> | <b>116</b> | <b>m</b> | <b>Miguel</b>                                     | <b>3,0</b> | <b>29.0</b> | <b>27.5</b> | <b>3</b> | <b>6.00</b>  | <b>0</b> | <b>0</b> | <b>MUR</b> |
| 122        | 126        | f        | Rodriguez Collazo, Mar                            | 2,5        | 34.5        | 32.5        | 2        | 7.25         | 0        | 0        | GAL        |
| 123        | 132        | m        | Sosa Rios, Alejandro                              | 2,5        | 32.5        | 30.0        | 2        | 7.75         | 0        | 0        | AND        |
| 124        | 129        | m        | Sancho Quesada, Juan Pedro                        | 2,5        | 28.0        | 27.0        | 2        | 4.75         | 0        | 0        | CAN        |
| 125        | 83         | m        | Dominguez Martinez, Jaime                         | 2,5        | 25.0        | 24.0        | 2        | 3.25         | 1064     | 1151     | BAL        |
| 126        | 107        | f        | Fernandez Diez, Catalina                          | 2,5        | 25.0        | 24.0        | 2        | 3.25         | 0        | 0        | CNT        |
| 127        | 109        | m        | Frances Jimenez, Pablo                            | 2,0        | 36.5        | 33.5        | 2        | 8.50         | 0        | 0        | RIO        |
| 128        | 133        | m        | Valero Llorente, Javier                           | 2,0        | 33.0        | 31.5        | 2        | 5.50         | 0        | 0        | ARA        |
| 129        | 131        | f        | Sos Martin, Irene<br>Dominguez Martinez,          | 2,0        | 32.0        | 30.0        | 2        | 7.00         | 0        | 0        | ARA        |
| 130        | 90         | f        | Monica  | 2,0        | 31.0        | 29.5        | 2        | 3.50         | 1025     | 1043     | BAL        |
| 131        | 118        | m        | Merino Olaverri, Julen                            | 2,0        | 29.0        | 27.5        | 2        | 3.00         | 0        | 0        | NAV        |
| 132        | 104        | f        | De Leon Gonzalez, Edey                            | 2,0        | 24.5        | 23.5        | 2        | 2.00         | 0        | 0        | CAN        |
| 133        | 111        | m        | Garcia Corpas, Oliver                             | 1,5        | 31.0        | 30.0        | 0        | 3.00         | 0        | 0        | CAT        |
| 134        | 121        | m        | Pelegrina Olivares, Mario                         | 1,5        | 25.0        | 24.0        | 1        | 1.75         | 0        | 0        | AND        |

## Sub-10 rápido (126 participantes). Del 09 al 10 de Julio

Lucas Pastor Pastor (puesto 12)  
Ricardo Miralles Serna (puesto 13).  
Aitana Sánchez Rosique (puesto 84 y 12ª femenina).  
Daniel Verdú Lajara (puesto 91)  
Antonio Miguel Maldonado Vidal (puesto 123)

Buena se puede considerar la participación de nuestros jugadores en este Campeonato de España sub 10 Rápido, Destacar a Lucas Pastor Pastor y Ricardo Miralles Serna, 12º y 13º clasificados respectivamente.

# CE Sub 10 Rápido - 2023

Salobreña, del 08/07/2023 a 09/07/2023

[Página web oficial FIDE](#)

Árbitro: IA Maria Asuncion Martinez Gonzalez 2250780 Árbitros adjuntos: IA Julian Gonzalez L

Ritmo de juego: 10 minutos + 5 seconds per move

## Clasificación

| Pos.      | Ran.      | Sex.     | Nombre                         | Pts.       | BucT        | Buc1        | Mwn      | S-B          | FIDE        | Nac.        | Origen     | Info      |
|-----------|-----------|----------|--------------------------------|------------|-------------|-------------|----------|--------------|-------------|-------------|------------|-----------|
| 1         | 5         | m        | Fuentes De Nova, Sebastian     | 8,0        | 57.0        | 52.0        | 7        | 49.25        | 1526        | 1598        | CTM        | S9        |
| 2         | 7         | m        | Mendoza Barcia, Mateo          | 8,0        | 53.5        | 49.5        | 7        | 46.50        | 1484        | 1497        | ARA        |           |
| 3         | 2         | m        | Gonzalez Lopez, Lucas I        | 7,5        | 53.5        | 48.5        | 6        | 43.75        | 1730        | 1875        | VAL        |           |
| 4         | 6         | m        | Giraldez Requena, Hugo         | 7,5        | 46.0        | 43.0        | 7        | 34.75        | 1519        | 1542        | AND        | S9        |
| 5         | 9         | m        | Boluda Costa, Julen            | 7,0        | 50.5        | 46.5        | 6        | 38.00        | 1450        | 1443        | VAL        | S9        |
| 6         | 15        | m        | Liern Matesanz, Jairo          | 7,0        | 47.5        | 45.5        | 7        | 35.00        | 1376        | 1419        | MAD        |           |
| 7         | 24        | m        | Nocigan, Lucas-Madalin         | 6,5        | 53.5        | 51.0        | 5        | 35.50        | 1323        | 1279        | MAD        | S9        |
| 8         | 21        | m        | Lema Fernandez, Javier         | 6,5        | 53.5        | 49.5        | 6        | 35.75        | 1336        | 1323        | GAL        | S9        |
| 9         | 110       | m        | Jaso Escudero, Julen           | 6,5        | 51.5        | 46.5        | 6        | 35.50        | 0           | 0           | ARA        |           |
| 10        | 31        | m        | Guirado Lara, Pablo            | 6,5        | 50.5        | 47.5        | 6        | 32.25        | 1291        | 1459        | AND        | S9        |
| 11        | 1         | m        | Bru Montoya, Pau               | 6,5        | 50.0        | 46.0        | 6        | 33.75        | 1756        | 1677        | CAT        |           |
| <b>12</b> | <b>20</b> | <b>m</b> | <b>Pastor Pastor, Lucas</b>    | <b>6,5</b> | <b>49.5</b> | <b>45.5</b> | <b>6</b> | <b>33.25</b> | <b>1346</b> | <b>1340</b> | <b>MUR</b> | <b>S9</b> |
| <b>13</b> | <b>42</b> | <b>m</b> | <b>Miralles Serna, Ricardo</b> | <b>6,5</b> | <b>43.5</b> | <b>41.5</b> | <b>6</b> | <b>27.75</b> | <b>1259</b> | <b>1470</b> | <b>MUR</b> |           |
| 14        | 86        | m        | Ishchenko-Giller, Matvii       | 6,0        | 55.5        | 50.5        | 6        | 34.00        | 1085        | 1152        | VAL        | S9        |
| 15        | 3         | m        | Villa Peiro, Joan              | 6,0        | 55.0        | 50.0        | 5        | 35.25        | 1556        | 1399        | CAT        |           |
| 16        | 22        | m        | Regadera Tellez, Pablo         | 6,0        | 50.5        | 47.0        | 6        | 27.50        | 1327        | 1287        | EXT        |           |
| 17        | 40        | m        | Iglesias Flores, Marcos        | 6,0        | 49.0        | 45.0        | 4        | 30.00        | 1264        | 1255        | GAL        |           |
| 18        | 30        | m        | Velasquez Vargas, Sebastian    | 6,0        | 45.5        | 42.0        | 6        | 28.00        | 1307        | 1436        | CAN        | S9        |
| 19        | 4         | m        | Perez Monakhov, Andres         | 6,0        | 44.5        | 41.0        | 5        | 27.25        | 1538        | 1582        | CAT        | S9        |
| 20        | 65        | m        | Saez De Adana Saez, Manuel     | 6,0        | 44.0        | 42.0        | 6        | 26.00        | 1171        | 1143        | CNT        |           |



|    |     |   |                               |     |      |      |   |       |      |      |     |    |
|----|-----|---|-------------------------------|-----|------|------|---|-------|------|------|-----|----|
| 21 | 53  | m | Galiano Puertas, David        | 6,0 | 44.0 | 41.0 | 6 | 27.00 | 1228 | 1399 | AND |    |
| 22 | 43  | m | Veiga Macias, Rodrigo         | 6,0 | 43.5 | 42.5 | 5 | 25.25 | 1254 | 1158 | MAD |    |
| 23 | 27  | m | Ezcurra Garzo, Adrian         | 6,0 | 43.5 | 41.5 | 6 | 26.00 | 1310 | 1344 | MAD | S9 |
| 24 | 14  | m | Garcia Corpas, Nicolas        | 6,0 | 42.5 | 40.0 | 6 | 26.00 | 1391 | 1503 | CAT | S9 |
| 25 | 60  | m | De Pablos Vicente, Angel      | 6,0 | 41.5 | 38.5 | 6 | 23.50 | 1214 | 1353 | VAL |    |
| 26 | 8   | m | Roche Fraile, Carlos          | 5,5 | 54.0 | 50.5 | 4 | 31.25 | 1482 | 1582 | VAL |    |
| 27 | 17  | m | Merino Olaverri, Jon          | 5,5 | 52.0 | 48.0 | 5 | 29.75 | 1350 | 1365 | NAV |    |
| 28 | 26  | m | Manrique Garcia, Daniel       | 5,5 | 50.5 | 46.0 | 5 | 28.50 | 1313 | 1180 | GAL |    |
| 29 | 28  | m | Rullan Bento, Pau             | 5,5 | 46.5 | 42.5 | 5 | 26.25 | 1310 | 1313 | BAL |    |
| 30 | 47  | m | Climent Alcon, Alex           | 5,5 | 44.5 | 43.5 | 5 | 23.00 | 1245 | 1278 | VAL | S9 |
| 31 | 16  | f | Pardo Ruiz, Beatriz           | 5,5 | 43.0 | 39.5 | 5 | 25.00 | 1351 | 1564 | VAL |    |
| 32 | 100 | m | Ponce Isaach, Pablo           | 5,5 | 42.5 | 39.5 | 5 | 25.75 | 1003 | 0    | VAL |    |
| 33 | 48  | m | Alvarez Gonzalez, David       | 5,5 | 42.0 | 40.0 | 5 | 21.25 | 1239 | 1264 | GAL |    |
| 34 | 41  | f | Yanston, Kseniia              | 5,5 | 40.5 | 38.0 | 5 | 21.25 | 1262 | 1174 | VAL |    |
| 35 | 61  | m | Munoz Xu, Lain                | 5,5 | 37.0 | 34.0 | 5 | 19.75 | 1202 | 1136 | CTL | S9 |
| 36 | 50  | m | Saiz Alonso De Armino, Daniel | 5,0 | 49.5 | 46.5 | 5 | 22.50 | 1231 | 1200 | CTL |    |
| 37 | 13  | m | Garcia Tanjala, Marko         | 5,0 | 49.5 | 45.5 | 5 | 23.50 | 1395 | 1494 | MAD | S9 |
| 38 | 56  | m | Pabon Hermann, David          | 5,0 | 48.0 | 44.0 | 5 | 24.00 | 1221 | 1198 | AND |    |
| 39 | 11  | m | Llamas Rodriguez, Javier      | 5,0 | 46.5 | 42.5 | 4 | 23.00 | 1412 | 1259 | AND |    |
| 40 | 25  | m | Arres Larrosa, Pablo          | 5,0 | 46.0 | 42.5 | 4 | 21.25 | 1318 | 1307 | VAL |    |
| 41 | 36  | m | Jimenez Haneda, Naoki         | 5,0 | 45.5 | 42.5 | 5 | 20.50 | 1270 | 1493 | CAT |    |
| 42 | 33  | m | Mari Montes, Xavier           | 5,0 | 45.0 | 41.0 | 4 | 23.00 | 1284 | 1125 | BAL |    |
| 43 | 12  | m | Escobar Pavlik, Luka          | 5,0 | 44.5 | 41.0 | 4 | 22.75 | 1408 | 1214 | CAT | S9 |
| 44 | 45  | m | Frias Lope, Miguel            | 5,0 | 43.5 | 40.5 | 4 | 19.25 | 1249 | 0    | AND |    |
| 45 | 35  | f | Massana Navarro, Darina       | 5,0 | 43.5 | 39.5 | 4 | 22.50 | 1274 | 1028 | CAT | S9 |
| 46 | 62  | f | Serradell Munoz, Silvia       | 5,0 | 43.0 | 41.0 | 5 | 19.00 | 1200 | 1143 | CAT | S9 |
| 47 | 68  | m | Martinez Correa, Rafael       | 5,0 | 43.0 | 41.0 | 4 | 18.75 | 1160 | 1167 | CAN |    |
| 48 | 93  | m | Juan Miguel, Javier           | 5,0 | 43.0 | 39.5 | 4 | 21.00 | 1059 | 1164 | CTL | S9 |
| 49 | 55  | m | Petrashko, Vladyslav          | 5,0 | 42.0 | 39.0 | 4 | 20.25 | 1228 | 1326 | VAL |    |
| 50 | 34  | m | Otazu Casanes, Abel           | 5,0 | 41.5 | 38.0 | 4 | 20.25 | 1278 | 1463 | NAV |    |
| 51 | 94  | m | Santos Sanchez, Hugo          | 5,0 | 39.5 | 37.5 | 5 | 17.00 | 1055 | 1164 | AND |    |
| 52 | 46  | m | Otero Ramirez, Martin         | 5,0 | 39.0 | 36.5 | 4 | 18.25 | 1246 | 1196 | AND | S9 |
| 53 | 52  | m | Pons Sancho, Roc              | 5,0 | 38.5 | 38.0 | 4 | 16.50 | 1229 | 1220 | CAT |    |
| 54 | 67  | m | Caballero Sanchez, Francisco  | 5,0 | 36.5 | 35.0 | 4 | 16.00 | 1167 | 1121 | MAD |    |
| 55 | 23  | m | Roo Perez, Xoel               | 5,0 | 36.5 | 34.5 | 5 | 18.00 | 1325 | 1376 | GAL | S9 |
| 56 | 83  | m | Marin Ferragut, Lluc          | 5,0 | 36.5 | 34.5 | 5 | 16.00 | 1102 | 1214 | BAL |    |
| 57 | 66  | m | Garcia Martin, Marco          | 5,0 | 36.0 | 33.5 | 4 | 17.00 | 1168 | 1201 | MAD | S9 |
| 58 | 89  | f | Pabon Hermann, Anna           | 5,0 | 35.5 | 33.0 | 5 | 17.50 | 1071 | 1122 | AND | S9 |
| 59 | 54  | f | Perea Fruet, Alba             | 4,5 | 47.5 | 43.5 | 4 | 19.50 | 1228 | 1149 | AND | S9 |
| 60 | 80  | m | Iglesias Montes, Lucas        | 4,5 | 44.0 | 40.5 | 4 | 21.25 | 1107 | 1166 | MAD |    |
| 61 | 18  | m | Murillo Munoz, Miguel         | 4,5 | 43.0 | 39.5 | 4 | 19.75 | 1349 | 0    | AND | S9 |
| 62 | 84  | m | Ruiz Perez, Sergio            | 4,5 | 42.5 | 40.5 | 4 | 17.25 | 1099 | 1125 | AND |    |
| 63 | 76  | m | Martin Linares, Gonzalo       | 4,5 | 41.0 | 38.0 | 4 | 17.25 | 1124 | 1126 | AND |    |
| 64 | 116 | m | Ramos Cabezas, Carlos         | 4,5 | 41.0 | 38.0 | 4 | 17.00 | 0    | 0    | CTM |    |
| 65 | 91  | m | Torres Alvarez, Iker          | 4,5 | 40.0 | 36.5 | 4 | 17.00 | 1066 | 1011 | BAL |    |
| 66 | 121 | m | Santonja Arias, Gael          | 4,5 | 39.5 | 36.0 | 4 | 16.50 | 0    | 0    | CTM |    |
| 67 | 63  | m | Perez Ruiz, Diego             | 4,5 | 37.0 | 34.5 | 4 | 16.00 | 1186 | 1245 | AND | S9 |
| 68 | 73  | m | Quiroga Andres, Carlos        | 4,5 | 37.0 | 34.5 | 4 | 14.75 | 1149 | 0    | MAD |    |
| 69 | 96  | m | Sisas Mainar, Izan            | 4,0 | 47.5 | 42.5 | 3 | 20.00 | 1051 | 1032 | ARA | S9 |

|           |            |          |   |            |             |             |          |              |          |          |            |           |
|-----------|------------|----------|---|------------|-------------|-------------|----------|--------------|----------|----------|------------|-----------|
| 70        | 77         | m        | Simion, Edward-Matei                              | 4,0        | 45.5        | 42.5        | 4        | 18.00        | 1121     | 1141     | CAN        |           |
| 71        | 98         | f        | Rodriguez Collazo, Zoe<br>Carmona Lebedeva, Marco | 4,0        | 42.0        | 38.5        | 3        | 16.00        | 1024     | 1080     | GAL        |           |
| 72        | 103        | m        | Aurel   | 4,0        | 41.0        | 39.0        | 4        | 14.50        | 0        | 0        | AND        | S9        |
| 73        | 49         | m        | Hernandez Martinez, Pol                           | 4,0        | 40.0        | 38.0        | 4        | 13.00        | 1238     | 1282     | CAT        |           |
| 74        | 101        | f        | Abad Miranda, Carmen                              | 4,0        | 40.0        | 37.0        | 4        | 14.00        | 0        | 0        | CTL        |           |
| 75        | 10         | f        | Lopez Sanchez, Elisa                              | 4,0        | 39.0        | 36.0        | 3        | 14.25        | 1447     | 0        | AST        | S9        |
| 76        | 81         | m        | Gadea Marti, Rafael Nicolas                       | 4,0        | 38.5        | 35.5        | 3        | 14.75        | 1106     | 1081     | VAL        |           |
| 77        | 29         | m        | Iglesias Garcia, Diego                            | 4,0        | 37.5        | 35.0        | 4        | 15.50        | 1308     | 1352     | AST        |           |
| 78        | 102        | f        | Alfaro Aldunate, Lucia                            | 4,0        | 37.5        | 34.5        | 4        | 17.00        | 0        | 0        | NAV        | S9        |
| 79        | 88         | m        | Barranco Suarez, Fausto                           | 4,0        | 37.0        | 36.5        | 4        | 12.50        | 1072     | 1032     | AND        |           |
| 80        | 64         | m        | Ramos Cabezas, Alonso                             | 4,0        | 37.0        | 35.0        | 3        | 12.50        | 1185     | 1121     | CTM        |           |
| 81        | 37         | m        | Martinez Fernandez, Alvaro                        | 4,0        | 36.5        | 34.0        | 4        | 13.00        | 1270     | 1036     | CTL        | S9        |
| 82        | 70         | m        | Gil Yaremchuk, Alejandro                          | 4,0        | 36.0        | 33.0        | 3        | 12.75        | 1155     | 1239     | MAD        | S9        |
| 83        | 74         | f        | Frias Lope, Marta                                 | 4,0        | 35.0        | 33.0        | 3        | 12.25        | 1139     | 1156     | AND        | S9        |
| <b>84</b> | <b>119</b> | <b>f</b> | <b>Sanchez Rosique, Aitana</b>                    | <b>4,0</b> | <b>34.5</b> | <b>33.5</b> | <b>4</b> | <b>12.00</b> | <b>0</b> | <b>0</b> | <b>MUR</b> |           |
| 85        | 57         | m        | Surov, Boris                                      | 4,0        | 34.5        | 32.0        | 4        | 11.00        | 1221     | 1171     | CAN        |           |
| 86        | 44         | m        | Antoshin, Andrey                                  | 4,0        | 33.5        | 30.5        | 4        | 13.50        | 1252     | 1292     | VAL        |           |
| 87        | 72         | m        | Blanco Diaz, Cristobal Andres                     | 4,0        | 32.5        | 32.0        | 4        | 9.00         | 1152     | 0        | AND        | S9        |
| 88        | 117        | m        | Romero Martin, Cesar                              | 4,0        | 32.0        | 30.0        | 4        | 11.50        | 0        | 0        | AND        | S9        |
| 89        | 75         | f        | Garcia Nunez, Helena                              | 4,0        | 30.0        | 27.5        | 3        | 11.75        | 1133     | 0        | NAV        |           |
| 90        | 82         | m        | Fedorov Kozlov, Andrei                            | 4,0        | 29.5        | 27.5        | 4        | 11.00        | 1104     | 1076     | VAL        | S9        |
| <b>91</b> | <b>126</b> | <b>m</b> | <b>Verdu Lajara, Daniel</b>                       | <b>3,5</b> | <b>42.5</b> | <b>39.0</b> | <b>2</b> | <b>15.50</b> | <b>0</b> | <b>0</b> | <b>MUR</b> | <b>S9</b> |
| 92        | 79         | f        | Iraizoz Moreno, Sayoa                             | 3,5        | 41.5        | 38.0        | 3        | 14.75        | 1115     | 1062     | NAV        | S9        |
| 93        | 69         | m        | Malagon Moreno, Bruno                             | 3,5        | 40.0        | 37.5        | 3        | 11.75        | 1156     | 0        | AND        | S9        |
| 94        | 59         | f        | Crespo Gil, Paula                                 | 3,5        | 40.0        | 37.5        | 3        | 10.75        | 1214     | 1217     | CTM        |           |
| 95        | 85         | m        | Iglesias Pau, Nil                                 | 3,5        | 38.5        | 36.0        | 2        | 11.25        | 1089     | 1116     | CAT        |           |
| 96        | 32         | m        | Llobet Planes, Jordi                              | 3,5        | 36.5        | 33.5        | 2        | 12.50        | 1285     | 1256     | CAT        | S9        |
| 97        | 19         | m        | Mayordomo Lopez, Ekaitz                           | 3,5        | 35.5        | 32.5        | 2        | 12.25        | 1348     | 1358     | NAV        |           |
| 98        | 123        | f        | Sos Martin, Irene                                 | 3,5        | 34.5        | 32.5        | 3        | 11.25        | 0        | 0        | ARA        |           |
| 99        | 38         | m        | Magan Perez, Alex                                 | 3,5        | 34.0        | 32.0        | 3        | 10.50        | 1268     | 0        | VAL        | S9        |
| 100       | 58         | m        | Morell Rojas, Samuel                              | 3,5        | 33.0        | 31.0        | 3        | 8.75         | 1216     | 1201     | CAN        |           |
| 101       | 97         | m        | Gonzalez Lopez, Alberto                           | 3,5        | 33.0        | 31.0        | 2        | 10.50        | 1029     | 0        | VAL        | S9        |
| 102       | 95         | m        | Aguilar Alcala, Marco                             | 3,5        | 30.0        | 28.5        | 3        | 7.75         | 1052     | 1113     | VAL        |           |
| 103       | 39         | m        | Acebal Fernandez, Carlos                          | 3,0        | 44.5        | 40.5        | 3        | 13.50        | 1265     | 0        | AST        |           |
| 104       | 92         | m        | Mora Ortega, David                                | 3,0        | 40.5        | 37.5        | 3        | 11.00        | 1061     | 0        | AND        |           |
| 105       | 107        | m        | Espinosa Olmos, Liam                              | 3,0        | 39.0        | 37.0        | 3        | 10.00        | 0        | 0        | VAL        | S9        |
| 106       | 122        | m        | Santos Sanchez, Javier                            | 3,0        | 38.5        | 35.0        | 3        | 14.00        | 0        | 0        | AND        | S9        |
| 107       | 118        | m        | Rusu Rodes, Marc                                  | 3,0        | 38.0        | 34.5        | 3        | 11.50        | 0        | 0        | CTM        | S9        |
| 108       | 71         | m        | Parra Erazo, Santiago                             | 3,0        | 36.5        | 35.5        | 2        | 9.75         | 1153     | 0        | CAN        |           |
| 109       | 113        | f        | Melero Martinez, Celia                            | 3,0        | 35.0        | 33.0        | 1        | 9.50         | 0        | 0        | CTM        | S9        |
| 110       | 51         | f        | Yanez Munoz, Alejandra                            | 3,0        | 34.0        | 32.5        | 3        | 6.00         | 1230     | 1294     | CTM        |           |
| 111       | 108        | m        | Fernandez Onieva, Diego                           | 3,0        | 34.0        | 32.0        | 2        | 8.00         | 0        | 0        | AND        |           |
| 112       | 90         | m        | Alfaro Aldunate, Adrian                           | 3,0        | 32.5        | 31.5        | 3        | 7.00         | 1070     | 0        | NAV        | S9        |
| 113       | 124        | m        | Sosa Rios, Alejandro                              | 3,0        | 32.5        | 31.0        | 3        | 6.50         | 0        | 0        | AND        |           |
| 114       | 99         | f        | Collado Perez, Olivia                             | 3,0        | 27.5        | 26.0        | 2        | 6.50         | 1003     | 1036     | MAD        |           |
| 115       | 120        | m        | Sancho Quesada, Juan Pedro                        | 2,5        | 34.0        | 31.5        | 2        | 7.75         | 0        | 0        | CAN        | S9        |
| 116       | 87         | f        | Rodriguez Collazo, Mar                            | 2,5        | 33.5        | 32.0        | 2        | 5.75         | 1081     | 0        | GAL        | S9        |
| 117       | 109        | m        | Garcia Gonzalez, Manuel I                         | 2,5        | 30.0        | 29.5        | 2        | 4.50         | 0        | 0        | ARA        |           |
| 118       | 104        | m        | Castejon Tofe, Francisco                          | 2,5        | 27.0        | 26.5        | 2        | 3.75         | 0        | 0        | AND        | S9        |

|     |     |   |                             |     |      |      |   |      |      |      |     |    |
|-----|-----|---|-----------------------------|-----|------|------|---|------|------|------|-----|----|
|     |     |   | Javier                      |     |      |      |   |      |      |      |     |    |
| 119 | 78  | f | De Leon Gonzalez, Yraya     | 2,0 | 35.5 | 34.5 | 2 | 4.50 | 1118 | 1037 | CAN |    |
| 120 | 125 | f | Sosa Rios, Natalia          | 2,0 | 33.0 | 31.0 | 2 | 4.50 | 0    | 0    | AND | S9 |
| 121 | 112 | m | Manzano Avila, Miguel       | 2,0 | 30.5 | 30.0 | 2 | 2.50 | 0    | 0    | AND | S9 |
| 122 | 105 | f | De Leon Gonzalez, Edey      | 2,0 | 30.0 | 29.0 | 2 | 5.00 | 0    | 0    | CAN | S9 |
|     |     |   | Maldonado Vidal, Antonio    |     |      |      |   |      |      |      |     |    |
| 123 | 111 | m | Migue                       | 2,0 | 28.5 | 28.0 | 2 | 1.50 | 0    | 0    | MUR | S9 |
| 124 | 114 | m | Merino Olaverri, Julen      | 1,5 | 24.0 | 23.5 | 1 | 1.75 | 0    | 0    | NAV | S9 |
| 125 | 106 | m | Dominguez Hlebovich, Martin | 1,0 | 29.5 | 28.0 | 1 | 1.50 | 0    | 0    | AND | S9 |
| 126 | 115 | m | Pelegrina Olivares, Mario   | 1,0 | 23.5 | 23.5 | 1 | 0.00 | 0    | 0    | AND |    |

### Sub-12 (190 participantes). Del 10 al 15 de Julio

Daniel Ibáñez Koblash (puesto 14). Representante autonómico  
 Saúl Martínez Mateos (puesto 83)  
 Juan José Plazas Ros (puesto 101)  
 Darío Ruiz Sánchez (puesto 107)  
 Garazi Lamborena Valderrama (puesto 128 y 15 femenina).  
 José David Martínez Bermejo (puesto 177)

Buena actuación de todos y en particular de **Daniel Ibáñez Koblash**, nuestro representante que ha conseguido 6,5 puntos fruto de 5 victorias, 3 tablas y tan solo 1 derrotas y que le han valido para conseguir el 14º puesto en la general muy valioso y empatado a puntos con el 7º clasificado

# CE Sub 12 - 2023

Salobreña (Granada), del 10/07/2023 a 15/07/2023

FIDE

Árbitro: IA Martin Vazquez, Jose Luis (22226079) Árbitros adjuntos: IA Arauz Alonso, Fernando

Ritmo de juego: 90 minutos + 30 seconds per move

## Clasificación

| Pos. | Ran. | Sex. | Nombre                   | Pts. | BucT | Buc1 | Mwns | S-B   | FIDE | Nac. | Origen | Info |
|------|------|------|--------------------------|------|------|------|------|-------|------|------|--------|------|
| 1    | 1    | m    | Marin Ferragut, Pau      | 8,0  | 57.0 | 52.5 | 8    | 50.00 | 2188 | 2196 | BAL    |      |
| 2    | 2    | m    | Torres Rebolledo, Alvaro | 7,5  | 55.5 | 52.0 | 7    | 43.75 | 2113 | 2147 | MAD    | S11  |
| 3    | 6    | m    | Krauchi Romero, Martin   | 7,5  | 54.0 | 49.5 | 6    | 44.25 | 1907 | 1946 | BAL    |      |
| 4    | 5    | m    | Lopez Martinez, Jaime    | 7,5  | 47.5 | 44.0 | 7    | 40.75 | 1936 | 1949 | VAL    |      |
| 5    | 16   | m    | Sanchez Gonzalez, Diego  | 7,0  | 53.0 | 49.0 | 7    | 40.00 | 1724 | 1733 | CAN    | S11  |
| 6    | 12   | m    | Herraiz Gomez, Iker      | 7,0  | 52.0 | 48.0 | 6    | 38.00 | 1787 | 1781 | VAL    |      |
| 7    | 4    | m    | Alonso Gimenez, Mauro    | 6,5  | 54.5 | 50.5 | 6    | 35.75 | 1978 | 2007 | CAT    |      |
| 8    | 11   | m    | Ordiz Fernandez, Roque   | 6,5  | 53.0 | 48.5 | 5    | 37.00 | 1792 | 1791 | AST    |      |

|    |     |   |                              |     |      |      |   |       |      |      |     |     |
|----|-----|---|------------------------------|-----|------|------|---|-------|------|------|-----|-----|
| 9  | 40  | m | Burriel Ureta, Raul          | 6,5 | 51.0 | 47.0 | 5 | 34.25 | 1561 | 1566 | NAV | S11 |
| 10 | 28  | m | Goni Sierro, Jon             | 6,5 | 51.0 | 46.5 | 6 | 34.25 | 1625 | 1638 | NAV | S11 |
| 11 | 14  | m | Echegoyen Sadyan, Mateo      | 6,5 | 50.5 | 46.5 | 6 | 33.75 | 1767 | 1772 | NAV |     |
| 12 | 30  | m | Lorente Melcon, Hector       | 6,5 | 50.0 | 47.0 | 5 | 34.00 | 1611 | 1635 | ARA |     |
| 13 | 8   | m | Tallada Serret, Gerard       | 6,5 | 49.5 | 47.5 | 5 | 33.50 | 1858 | 1877 | CAT | S11 |
| 14 | 18  | m | Ibanez Koblash, Daniel       | 6,5 | 49.5 | 46.0 | 5 | 33.00 | 1709 | 1718 | MUR |     |
| 15 | 7   | m | Najar Arrieta, Oriol         | 6,5 | 49.0 | 46.0 | 5 | 33.50 | 1897 | 1962 | CAT |     |
| 16 | 123 | f | Kozlova, Ekaterina I         | 6,5 | 47.0 | 44.0 | 6 | 30.75 | 1222 | 1246 | CAN | S11 |
| 17 | 23  | m | Bocos Delgado, Jon           | 6,5 | 46.5 | 43.5 | 6 | 28.00 | 1684 | 1707 | RIO |     |
| 18 | 37  | f | Garcia Rodriguez, Adriana    | 6,5 | 45.5 | 43.0 | 6 | 28.75 | 1569 | 1583 | CAN |     |
| 19 | 64  | f | Roldan Garcia, Leyre         | 6,5 | 43.5 | 40.5 | 6 | 27.75 | 1417 | 1428 | VAL |     |
| 20 | 15  | m | Palomo Monserrat, Lorenzo    | 6,0 | 53.0 | 49.5 | 5 | 31.75 | 1760 | 1802 | MAD |     |
| 21 | 3   | m | Herman Gamazo, Isaac         | 6,0 | 52.0 | 48.0 | 5 | 31.50 | 2010 | 2034 | CAT |     |
| 22 | 44  | m | Truter, Maximilian           | 6,0 | 49.0 | 46.5 | 4 | 29.50 | 1528 | 1561 | AND |     |
| 23 | 13  | m | Blanco Garcia Bajo, David    | 6,0 | 48.0 | 44.5 | 4 | 29.75 | 1781 | 1785 | CAN |     |
| 24 | 27  | m | Valle Luis, Liam             | 6,0 | 48.0 | 44.0 | 5 | 31.00 | 1632 | 1638 | CAT |     |
| 25 | 20  | m | Odriozola Coscolin, Dani     | 6,0 | 47.5 | 44.0 | 6 | 27.00 | 1699 | 1712 | VAS |     |
| 26 | 72  | m | Torrent Santonja, Adria      | 6,0 | 45.5 | 42.0 | 6 | 28.50 | 1386 | 1436 | BAL |     |
| 27 | 42  | m | Soto Fernandez, Diego        | 6,0 | 45.5 | 42.0 | 4 | 28.50 | 1535 | 1552 | RIO | S11 |
| 28 | 74  | m | Rivero Gil, Carlos           | 6,0 | 44.5 | 41.5 | 4 | 28.00 | 1361 | 1373 | EXT | S11 |
| 29 | 57  | m | Perez Fernandez, Arys        | 6,0 | 43.5 | 40.5 | 4 | 27.25 | 1470 | 1496 | VAL |     |
| 30 | 54  | m | Surov, Georgii               | 6,0 | 43.0 | 39.5 | 6 | 25.50 | 1492 | 1495 | CAN |     |
| 31 | 34  | m | Roure Sola, Oriol            | 6,0 | 41.0 | 39.0 | 4 | 26.00 | 1579 | 1603 | CAT |     |
| 32 | 51  | m | Alvarez Lee, Felix           | 6,0 | 40.0 | 37.0 | 5 | 26.00 | 1497 | 1539 | MAD | S11 |
| 33 | 46  | m | Morales Anadon, Javier       | 6,0 | 39.5 | 36.5 | 5 | 24.25 | 1515 | 1501 | ARA | S11 |
|    |     |   | Mendez Gimenez, Nestor       |     |      |      |   |       |      |      |     |     |
| 34 | 9   | m | Emmanuel                     | 5,5 | 53.5 | 49.5 | 5 | 30.75 | 1818 | 1825 | VAL |     |
| 35 | 32  | m | Sukhodolskyi, Oleksii        | 5,5 | 51.0 | 47.0 | 4 | 27.25 | 1600 | 1619 | AND |     |
| 36 | 19  | m | Garigorta Martinez, Ibai     | 5,5 | 49.0 | 44.5 | 4 | 28.50 | 1702 | 1720 | VAS |     |
| 37 | 17  | m | San Vicente Crespo, Pablo    | 5,5 | 48.5 | 45.0 | 5 | 27.25 | 1721 | 1777 | MAD |     |
| 38 | 21  | m | Mellado Sais, Carles         | 5,5 | 48.5 | 44.5 | 3 | 28.25 | 1689 | 1701 | VAL |     |
| 39 | 10  | m | Garcia Amelibia, Emilio      | 5,5 | 48.0 | 44.0 | 5 | 27.00 | 1805 | 1790 | CNT |     |
| 40 | 71  | m | De Martin Burtseva, Ivan     | 5,5 | 47.0 | 44.0 | 5 | 25.50 | 1392 | 1427 | AST |     |
| 41 | 26  | m | Serna Puerto, Lorenzo        | 5,5 | 47.0 | 43.5 | 4 | 27.25 | 1632 | 1638 | VAL | S11 |
| 42 | 41  | m | Mansor Habash, Zouheir       | 5,5 | 47.0 | 43.0 | 5 | 26.00 | 1544 | 1590 | MAD | S11 |
| 43 | 45  | m | Presas Gharbi, Rayan         | 5,5 | 47.0 | 43.0 | 4 | 26.50 | 1528 | 1555 | CAT | S11 |
| 44 | 31  | m | Ibanez Cruces, Diego         | 5,5 | 46.5 | 43.5 | 4 | 26.00 | 1607 | 1521 | GAL |     |
| 45 | 93  | m | Ania Chueca, Mario           | 5,5 | 46.5 | 43.0 | 5 | 26.00 | 1295 | 1314 | ARA | S11 |
| 46 | 75  | m | Rumbo Picazo, Jaime          | 5,5 | 45.5 | 42.0 | 4 | 26.50 | 1361 | 1342 | CTM |     |
| 47 | 47  | m | Pallares Jover, Adrian       | 5,5 | 45.5 | 42.0 | 4 | 24.75 | 1512 | 1538 | ARA |     |
| 48 | 43  | m | Bozhkov Stoyanov, Cristopher | 5,5 | 45.5 | 42.0 | 3 | 25.75 | 1531 | 1574 | MAD |     |
| 49 | 59  | f | Prieto Rol, Esther           | 5,5 | 45.0 | 41.0 | 5 | 24.75 | 1465 | 1484 | EXT |     |
| 50 | 36  | m | Vila Castillo, Jaime         | 5,5 | 43.5 | 39.0 | 5 | 24.75 | 1574 | 1554 | CTM | S11 |
| 51 | 79  | m | Argudin Fernandez, Adrian    | 5,5 | 42.5 | 40.5 | 4 | 21.50 | 1352 | 1360 | GAL |     |
| 52 | 61  | m | Osuna Smyshlyayev, Ivan      | 5,5 | 42.0 | 38.5 | 5 | 23.75 | 1434 | 1461 | ARA |     |
| 53 | 38  | m | Gaitan Galstyan, Narek       | 5,5 | 41.5 | 38.0 | 5 | 23.00 | 1564 | 1573 | AND | S11 |
| 54 | 48  | m | Fernandez Cruz, Danilo       | 5,5 | 41.0 | 39.0 | 5 | 21.75 | 1506 | 1517 | AND | S11 |
| 55 | 97  | m | Uddin Khanam, Ayan           | 5,5 | 40.0 | 38.5 | 5 | 19.00 | 1289 | 1309 | CAT |     |
| 56 | 62  | m | Lirola Gimeno, Manuel Jaime  | 5,5 | 39.0 | 36.0 | 5 | 20.75 | 1422 | 1431 | VAL | S11 |
| 57 | 49  | m | Collado Perez, Marcos        | 5,5 | 38.5 | 36.5 | 5 | 21.25 | 1503 | 1569 | MAD |     |

|            |           |          |                               |            |             |             |          |              |             |             |            |            |
|------------|-----------|----------|-------------------------------|------------|-------------|-------------|----------|--------------|-------------|-------------|------------|------------|
| 58         | 33        | m        | Marsal Calvet, Josep          | 5,5        | 37.5        | 35.0        | 4        | 21.25        | 1582        | 1615        | CAT        |            |
| 59         | 25        | m        | Briand, Noel Santiago         | 5,0        | 52.0        | 47.5        | 5        | 25.00        | 1648        | 1689        | AND        |            |
| 60         | 100       | f        | Reboredo Barrosa, Antia       | 5,0        | 51.0        | 46.0        | 2        | 29.00        | 1282        | 1267        | GAL        |            |
| 61         | 143       | f        | Gonzalo Lera, Jara            | 5,0        | 49.0        | 46.0        | 3        | 25.50        | 1145        | 1188        | ARA        | S11        |
| 62         | 95        | m        | Pons Sancho, Abel             | 5,0        | 48.0        | 45.0        | 3        | 25.25        | 1292        | 1341        | CAT        | S11        |
| 63         | 39        | m        | Gonzalez Chapado, Dario       | 5,0        | 47.0        | 43.0        | 4        | 24.00        | 1561        | 1568        | CTL        |            |
| 64         | 53        | m        | Lara Mezcuca, Hector          | 5,0        | 46.0        | 43.0        | 4        | 20.75        | 1495        | 1514        | CTM        |            |
| 65         | 128       | m        | Saiz Alonso de Armino, Daniel | 5,0        | 46.0        | 42.0        | 4        | 23.75        | 1207        | 1200        | CTL        | S11        |
| 66         | 50        | m        | Torres Herrera, Guillem       | 5,0        | 45.0        | 41.5        | 5        | 21.00        | 1503        | 1527        | CAT        | S11        |
| 67         | 22        | m        | Nechifor, David               | 5,0        | 45.0        | 41.0        | 4        | 22.50        | 1688        | 1693        | VAL        |            |
| 68         | 86        | m        | Barreiro Rebolo, Luis         | 5,0        | 44.5        | 43.0        | 4        | 21.25        | 1314        | 1294        | GAL        |            |
| 69         | 52        | m        | Mulet Polo, Pau               | 5,0        | 43.5        | 40.5        | 4        | 20.75        | 1495        | 1531        | CAT        | S11        |
| 70         | 65        | m        | Xia, Zhe                      | 5,0        | 42.0        | 39.0        | 5        | 19.00        | 1416        | 1477        | MAD        |            |
| 71         | 108       | m        | Puerto Fernandez, Eloi        | 5,0        | 42.0        | 39.0        | 3        | 23.00        | 1254        | 1246        | CAT        |            |
| 72         | 56        | m        | Sanchez Villodres, Mario      | 5,0        | 41.5        | 38.0        | 4        | 22.25        | 1474        | 1507        | MAD        |            |
| 73         | 67        | m        | Blanco Barra, Lucas           | 5,0        | 40.5        | 39.0        | 4        | 18.00        | 1414        | 1504        | EXT        |            |
| 74         | 166       | m        | Martinez Fernandez, Alberto   | 5,0        | 40.0        | 36.0        | 4        | 21.75        | 0           | 1049        | CTL        |            |
| 75         | 35        | m        | Karpukhin, Andrei             | 5,0        | 38.0        | 35.0        | 4        | 19.75        | 1579        | 1588        | CAT        |            |
| 76         | 83        | m        | Reque Garcia, Marcos          | 5,0        | 36.5        | 34.5        | 5        | 16.50        | 1332        | 1354        | AND        | S11        |
| 77         | 139       | m        | Simion, Emanuel-Marian        | 5,0        | 36.0        | 34.5        | 5        | 14.00        | 1158        | 1153        | CAN        |            |
| 78         | 92        | m        | Cid Barrio, Joel              | 5,0        | 35.5        | 33.0        | 4        | 17.75        | 1297        | 1307        | GAL        |            |
| 79         | 69        | f        | Saez de Adana Saez, Maria     | 5,0        | 35.0        | 33.0        | 4        | 17.25        | 1404        | 1423        | CNT        |            |
| 80         | 77        | m        | Merino Ferrer, Javier         | 4,5        | 45.0        | 43.5        | 4        | 18.25        | 1355        | 1357        | AND        | S11        |
| 81         | 63        | m        | Martinez Ayala, Jan           | 4,5        | 44.5        | 41.5        | 4        | 18.25        | 1420        | 1442        | CAT        | S11        |
| 82         | 91        | m        | Perello Barcelo, Tomeu Joan   | 4,5        | 44.5        | 41.5        | 4        | 18.25        | 1301        | 1303        | BAL        | S11        |
| <b>83</b>  | <b>85</b> | <b>m</b> | <b>Martinez Mateos, Saul</b>  | <b>4,5</b> | <b>44.5</b> | <b>41.5</b> | <b>4</b> | <b>18.00</b> | <b>1317</b> | <b>1190</b> | <b>MUR</b> | <b>S11</b> |
| 84         | 89        | m        | Maestre Soler, Sergio         | 4,5        | 43.5        | 42.0        | 4        | 17.25        | 1303        | 1343        | VAL        |            |
| 85         | 183       | m        | Perez Perez, Daniel           | 4,5        | 43.5        | 39.5        | 4        | 20.25        | 0           | 0           | RIO        |            |
| 86         | 80        | m        | Hernandez Morales, Adriel     | 4,5        | 43.0        | 40.0        | 4        | 18.50        | 1348        | 1370        | EXT        |            |
| 87         | 68        | m        | Zhang, Ying Jun Xiong         | 4,5        | 43.0        | 40.0        | 3        | 18.50        | 1412        | 1509        | CAT        |            |
| 88         | 115       | m        | Loriente Galiano, Eric        | 4,5        | 42.5        | 39.5        | 3        | 20.25        | 1237        | 1264        | AND        | S11        |
| 89         | 131       | f        | Camacho Valadez, Marta        | 4,5        | 42.5        | 39.0        | 3        | 19.25        | 1194        | 1212        | AND        |            |
| 90         | 60        | m        | Amat Davins, Biel             | 4,5        | 42.0        | 38.5        | 3        | 18.25        | 1455        | 1487        | CAT        | S11        |
| 91         | 58        | m        | Bravo Freire, Aitor           | 4,5        | 41.5        | 38.0        | 3        | 17.75        | 1465        | 1495        | VAS        |            |
| 92         | 114       | f        | Gimeno Torres, Laura          | 4,5        | 41.0        | 38.0        | 3        | 17.75        | 1239        | 1245        | ARA        | S11        |
| 93         | 122       | m        | Pan, Angel Jiaye              | 4,5        | 40.5        | 37.5        | 4        | 18.75        | 1222        | 1297        | MAD        |            |
| 94         | 70        | m        | Ferre Obrados, Climent        | 4,5        | 40.5        | 37.5        | 3        | 18.25        | 1400        | 1434        | CAT        | S11        |
| 95         | 176       | m        | Junhao Ivan, Chen             | 4,5        | 40.0        | 36.5        | 4        | 17.75        | 0           | 0           | CNT        | S11        |
| 96         | 119       | m        | Guillen Urchaga, Daniel       | 4,5        | 39.5        | 38.0        | 4        | 15.75        | 1226        | 1232        | NAV        |            |
| 97         | 129       | f        | Perez Sousa, Maia             | 4,5        | 39.5        | 38.0        | 3        | 16.25        | 1203        | 1194        | GAL        |            |
| 98         | 101       | m        | Gil Romero, Alvaro            | 4,5        | 39.5        | 36.5        | 4        | 15.25        | 1281        | 1341        | EXT        |            |
| 99         | 117       | m        | Mesa Rodriguez, Antonio       | 4,5        | 39.5        | 36.5        | 3        | 16.25        | 1228        | 1235        | CAN        | S11        |
| 100        | 29        | m        | Dea Ruiz, Jofre               | 4,5        | 39.5        | 36.0        | 3        | 18.75        | 1623        | 1663        | CAT        |            |
| <b>101</b> | <b>84</b> | <b>m</b> | <b>Plazas Ros, Juan Jose</b>  | <b>4,5</b> | <b>39.0</b> | <b>36.5</b> | <b>4</b> | <b>14.25</b> | <b>1324</b> | <b>1307</b> | <b>MUR</b> |            |
| 102        | 112       | m        | Perals Martinez, Mario        | 4,5        | 39.0        | 36.0        | 4        | 15.75        | 1245        | 1245        | AND        | S11        |
| 103        | 96        | m        | Ruiz Lao, Eric                | 4,5        | 39.0        | 36.0        | 3        | 15.50        | 1292        | 1312        | AND        | S11        |
|            |           |          | Nunez De Arenas Navarro,      |            |             |             |          |              |             |             |            |            |
| 104        | 66        | f        | Agnes                         | 4,5        | 38.5        | 35.5        | 3        | 18.00        | 1416        | 1444        | VAL        | S11        |
| 105        | 120       | m        | Munoz Dodin, Jordi            | 4,5        | 38.5        | 35.0        | 3        | 18.75        | 1226        | 0           | VAL        |            |
| 106        | 87        | m        | Azuara Cornejo, Pablo         | 4,5        | 38.0        | 37.0        | 2        | 15.50        | 1310        | 1315        | CAT        | S11        |

|     |     |   |   |     |      |      |   |       |      |      |     |     |
|-----|-----|---|---|-----|------|------|---|-------|------|------|-----|-----|
| 107 | 90  | m | Ruiz Sanchez, Dario                                   | 4,5 | 37.5 | 35.5 | 3 | 14.00 | 1302 | 1271 | MUR |     |
| 108 | 106 | m | Rodriguez Serrano, Samuel                             | 4,5 | 37.0 | 35.5 | 3 | 14.25 | 1261 | 1282 | AND |     |
| 109 | 151 | m | Espinosa Pineda, Manuel                               | 4,5 | 36.0 | 35.0 | 3 | 16.00 | 1127 | 1137 | AND |     |
| 110 | 88  | f | Alfaro Aldunate, Amaya                                | 4,5 | 36.0 | 33.0 | 4 | 16.50 | 1310 | 1306 | NAV | S11 |
| 111 | 81  | m | Pau Ferrer, Quirze                                    | 4,5 | 35.0 | 32.5 | 3 | 15.75 | 1344 | 1358 | CAT | S11 |
| 112 | 156 | f | Iglesias Perez, Carla                                 | 4,5 | 34.5 | 32.5 | 4 | 16.00 | 1108 | 1084 | EXT |     |
| 113 | 145 | m | Gomez Alonso, Nicolas David                           | 4,5 | 34.5 | 32.5 | 3 | 14.00 | 1138 | 1146 | CTL | S11 |
| 114 | 118 | m | Moliner Castejon, Diego                               | 4,5 | 34.0 | 32.5 | 4 | 13.25 | 0    | 1228 | NAV |     |
| 115 | 111 | m | Barrios del Pozo, Oscar<br>Delgadillo Vidal, Philippe | 4,0 | 44.5 | 41.0 | 3 | 17.00 | 1250 | 1263 | AND |     |
| 116 | 24  | m | Arnau   | 4,0 | 43.5 | 39.5 | 3 | 18.25 | 1649 | 1673 | CAT |     |
| 117 | 107 | m | Escobar Garcia, Alberto                               | 4,0 | 42.5 | 39.5 | 3 | 16.25 | 1260 | 1264 | AND | S11 |
| 118 | 98  | m | Cano Mas, Ignacio Dimas                               | 4,0 | 42.0 | 38.5 | 3 | 16.00 | 1286 | 1278 | AST |     |
| 119 | 73  | m | Jaglinski, Aleksander                                 | 4,0 | 41.0 | 38.5 | 3 | 13.75 | 1381 | 1398 | VAL | S11 |
| 120 | 149 | m | Vazquez Fernandez, Brais                              | 4,0 | 41.0 | 38.0 | 3 | 16.75 | 1130 | 1240 | GAL | S11 |
| 121 | 127 | m | Kowalski Rubiales, Leo                                | 4,0 | 40.0 | 39.0 | 4 | 13.50 | 1210 | 1241 | AND | S11 |
| 122 | 94  | m | Calvo Miguez, Sergio                                  | 4,0 | 40.0 | 38.5 | 3 | 14.25 | 1295 | 1281 | GAL | S11 |
| 123 | 78  | m | Agustin Blanc, Adrian                                 | 4,0 | 40.0 | 37.0 | 3 | 14.75 | 1353 | 1358 | ARA |     |
| 124 | 99  | m | Mengual Brotons, Jesus                                | 4,0 | 39.0 | 37.0 | 4 | 13.50 | 1283 | 1345 | VAL | S11 |
| 125 | 136 | m | Surov, Boris  | 4,0 | 39.0 | 36.5 | 3 | 15.25 | 1174 | 1171 | CAN | S11 |
| 126 | 134 | f | Ruiz Roldan, Esther                                   | 4,0 | 37.0 | 35.5 | 4 | 11.00 | 1184 | 1208 | MAD | S11 |
| 127 | 135 | m | Sanchis Bon, Sergi                                    | 4,0 | 36.0 | 34.0 | 4 | 11.50 | 1183 | 1221 | VAL |     |
| 128 | 109 | f | Lamborena Valderrama, Garazi                          | 4,0 | 35.5 | 34.0 | 3 | 11.25 | 1254 | 1090 | MUR | S11 |
| 129 | 104 | m | Quintas Otero, Lois                                   | 4,0 | 35.0 | 33.0 | 4 | 13.50 | 1271 | 1260 | GAL | S11 |
| 130 | 116 | m | Alonso Novas, Mateo                                   | 4,0 | 34.0 | 31.5 | 4 | 12.00 | 1234 | 1226 | GAL |     |
| 131 | 133 | m | Mesa Regalado, Adrian                                 | 4,0 | 33.5 | 31.0 | 3 | 12.50 | 1185 | 1147 | CAN | S11 |
| 132 | 141 | m | Fernandez Outon, Yeray                                | 4,0 | 32.5 | 31.5 | 3 | 10.25 | 1150 | 0    | GAL |     |
| 133 | 105 | m | Martinez Fernandez, Alvaro                            | 4,0 | 32.5 | 31.0 | 4 | 12.00 | 1262 | 1036 | CTL | S11 |
| 134 | 124 | f | Xia, Yan  | 4,0 | 31.5 | 30.0 | 3 | 12.00 | 1220 | 1279 | MAD |     |
| 135 | 155 | f | Iraizoz Moreno, Sayoa                                 | 4,0 | 26.0 | 24.5 | 4 | 8.50  | 1115 | 1062 | NAV | S11 |
| 136 | 130 | f | Gil Martin, Sara                                      | 3,5 | 46.5 | 42.0 | 2 | 18.25 | 1202 | 1176 | CTL |     |
| 137 | 55  | m | Barrera Baucells, Grau                                | 3,5 | 44.5 | 42.5 | 3 | 13.25 | 1482 | 1501 | CAT |     |
| 138 | 113 | f | Alvarez Garcia, Maria                                 | 3,5 | 41.0 | 38.5 | 2 | 12.50 | 1241 | 1186 | CNT |     |
| 139 | 110 | m | Iraizoz Moreno, Inigo                                 | 3,5 | 40.5 | 38.0 | 3 | 12.00 | 1250 | 1264 | NAV |     |
| 140 | 161 | m | Martin Zamora, Jose                                   | 3,5 | 39.0 | 36.0 | 3 | 13.75 | 1087 | 1082 | AND | S11 |
| 141 | 146 | f | Llera Lechon, Pilar                                   | 3,5 | 38.5 | 37.0 | 3 | 10.25 | 1138 | 1083 | ARA | S11 |
| 142 | 188 | m | Sanz Gomez, Jaro                                      | 3,5 | 38.5 | 35.5 | 3 | 12.25 | 0    | 0    | MAD | S11 |
| 143 | 137 | f | El Ammari Rovira, Sara                                | 3,5 | 38.5 | 35.5 | 3 | 11.75 | 1166 | 1150 | CTM | S11 |
| 144 | 138 | m | Hernandez Delgado, Gonzalo                            | 3,5 | 37.5 | 34.5 | 3 | 13.25 | 1165 | 1169 | EXT |     |
| 145 | 121 | f | Massana Navarro, Abril                                | 3,5 | 37.0 | 35.0 | 3 | 10.00 | 1224 | 1238 | CAT |     |
| 146 | 167 | m | Jaraiz Lopez, Guillermo                               | 3,5 | 36.5 | 34.0 | 3 | 11.75 | 1027 | 1037 | EXT |     |
| 147 | 170 | m | De la Cruz Esteibarlanda, Ametz                       | 3,5 | 36.0 | 33.5 | 3 | 11.75 | 0    | 0    | VAS |     |
| 148 | 157 | m | Saez de Adana Saez, Manuel                            | 3,5 | 36.0 | 33.5 | 3 | 10.75 | 1105 | 1143 | CNT | S11 |
| 149 | 142 | m | Garcia Gonzalez, Victor I                             | 3,5 | 36.0 | 33.5 | 3 | 10.50 | 1148 | 1191 | ARA | S11 |
| 150 | 185 | f | Rodriguez Weber, Ksenia                               | 3,5 | 36.0 | 33.0 | 3 | 12.50 | 0    | 0    | MAD | S11 |
| 151 | 153 | m | Simion, Edward-Matei                                  | 3,5 | 32.5 | 31.0 | 3 | 9.50  | 1121 | 1141 | CAN | S11 |
| 152 | 159 | m | Tajada Levochkin, Ignacio                             | 3,5 | 32.0 | 29.5 | 3 | 9.75  | 1099 | 1099 | VAL |     |
| 153 | 82  | m | Martinez Sanchez, Paul                                | 3,5 | 30.5 | 29.5 | 3 | 8.50  | 1344 | 0    | RIO | S11 |
| 154 | 171 | m | Diez Arjona, Pau                                      | 3,5 | 27.0 | 25.5 | 3 | 8.00  | 0    | 0    | CAT |     |
| 155 | 164 | f | Campelo Mallo, Enma                                   | 3,0 | 40.5 | 38.5 | 3 | 13.00 | 1057 | 1017 | GAL |     |

|     |     |   |  |     |      |      |   |       |      |      |     |     |
|-----|-----|---|--|-----|------|------|---|-------|------|------|-----|-----|
| 156 | 165 | m | Sanchez Nebreda, Juan<br>Gonzalez Jimenez, Marcos    | 3,0 | 39.0 | 35.5 | 2 | 12.25 | 1054 | 1090 | NAV | S11 |
| 157 | 102 | m | Valerio  | 3,0 | 38.0 | 36.5 | 3 | 7.00  | 1278 | 1391 | MAD |     |
| 158 | 152 | m | Valentin Lopez, Miguel                               | 3,0 | 38.0 | 36.5 | 2 | 9.75  | 1123 | 1139 | MAD | S11 |
| 159 | 148 | m | Gomez Dominguez, Brian                               | 3,0 | 37.5 | 35.0 | 2 | 10.00 | 1135 | 1118 | GAL | S11 |
| 160 | 125 | m | Lopera Larrea, Izan                                  | 3,0 | 37.0 | 34.0 | 2 | 9.75  | 1214 | 1265 | CAT | S11 |
| 161 | 173 | m | El Faliri Mayer, Manuel                              | 3,0 | 36.5 | 34.5 | 2 | 10.50 | 0    | 0    | AND | S11 |
| 162 | 175 | f | Jimeno Berduque, Sayoa                               | 3,0 | 36.0 | 33.0 | 2 | 10.75 | 0    | 0    | NAV | S11 |
| 163 | 160 | m | Garcia Amelibia, Luis                                | 3,0 | 35.5 | 33.5 | 3 | 8.50  | 1096 | 1143 | CNT | S11 |
| 164 | 76  | m | Cardona Espluga, Nil                                 | 3,0 | 35.5 | 32.5 | 1 | 10.50 | 1355 | 1381 | CAT |     |
| 165 | 147 | m | Carmona Martinez, Pablo                              | 3,0 | 34.5 | 31.5 | 2 | 9.50  | 1136 | 1143 | AND |     |
| 166 | 154 | m | Burriel Ureta, Sergio                                | 3,0 | 33.5 | 31.0 | 1 | 9.50  | 1116 | 1132 | NAV | S11 |
| 167 | 178 | m | Marin Rico, Raul                                     | 3,0 | 32.5 | 31.0 | 2 | 6.75  | 0    | 0    | MEL | S11 |
| 168 | 163 | m | Fornieles Bretones, Antonio                          | 3,0 | 32.5 | 30.5 | 3 | 8.00  | 1062 | 1156 | AND | S11 |
| 169 | 158 | m | Bayod Martinez, Angel                                | 3,0 | 32.0 | 30.5 | 3 | 8.50  | 1099 | 1163 | ARA | S11 |
| 170 | 169 | f | Campelo Mallo, Zaira                                 | 3,0 | 32.0 | 30.5 | 3 | 6.00  | 0    | 0    | GAL | S11 |
| 171 | 126 | f | Jimenez Lopez, Carmen                                | 3,0 | 31.0 | 29.5 | 3 | 7.00  | 1211 | 1226 | AND | S11 |
| 172 | 177 | m | Llamas Sanchez, Martin                               | 3,0 | 30.5 | 29.0 | 2 | 7.00  | 0    | 0    | MEL | S11 |
| 173 | 190 | f | Villegas Cantillo, Jana                              | 3,0 | 29.5 | 28.0 | 3 | 6.50  | 0    | 0    | AST | S11 |
| 174 | 180 | m | Mayer Moya, Omar                                     | 3,0 | 23.5 | 22.5 | 2 | 6.00  | 0    | 0    | AND |     |
| 175 | 168 | f | Abad Miranda, Carmen                                 | 2,5 | 35.5 | 33.0 | 2 | 8.75  | 0    | 0    | CTL | S11 |
| 176 | 187 | m | Sanchez Huerta, Erlantz                              | 2,5 | 30.5 | 29.0 | 2 | 6.75  | 0    | 0    | CTL | S11 |
| 177 | 179 | m | Martinez Bermejo, Jose David                         | 2,5 | 29.5 | 28.0 | 2 | 6.25  | 0    | 0    | MUR |     |
| 178 | 132 | f | Lara Marques, Blanca                                 | 2,5 | 28.5 | 27.5 | 2 | 3.25  | 1193 | 0    | RIO |     |
| 179 | 140 | f | Dieguez Novoa, Laura                                 | 2,5 | 28.0 | 27.0 | 2 | 3.50  | 1158 | 0    | GAL | S11 |
| 180 | 103 | m | De Vega Tribino, Ricardo                             | 2,0 | 39.5 | 36.5 | 2 | 7.50  | 0    | 1271 | EXT |     |
| 181 | 150 | m | Fernandez Alvarez, Pablo                             | 2,0 | 33.0 | 30.0 | 2 | 7.00  | 1130 | 1061 | EXT | S11 |
| 182 | 174 | m | Garcia Gonzalez, Manuel I                            | 2,0 | 31.0 | 29.5 | 1 | 5.00  | 0    | 0    | ARA | S11 |
| 183 | 189 | f | Tajada Levochkina, Zoia                              | 2,0 | 31.0 | 29.0 | 1 | 5.75  | 0    | 0    | VAL | S11 |
| 184 | 144 | f | Lopez De Pinar, Sofia                                | 2,0 | 29.5 | 28.0 | 1 | 4.50  | 1142 | 1149 | AND | S11 |
| 185 | 184 | m | Risco Gutierrez, Hernan                              | 2,0 | 29.0 | 27.5 | 1 | 4.50  | 0    | 0    | EXT |     |
| 186 | 181 | f | Montero Blanco, Clara                                | 2,0 | 28.0 | 26.5 | 2 | 3.50  | 0    | 0    | GAL | S11 |
| 187 | 172 | f | Echegoyen Sadyan, Maria                              | 2,0 | 27.0 | 26.0 | 1 | 3.00  | 0    | 0    | NAV | S11 |
| 188 | 162 | f | Baldo Fernandez, Mireia<br>Morales Rodriguez, Carlos | 1,5 | 31.5 | 30.0 | 1 | 5.25  | 1076 | 1098 | BAL |     |
| 189 | 182 | m | Edmund   | 1,5 | 29.5 | 28.5 | 1 | 2.25  | 0    | 0    | CTM | S11 |
| 190 | 186 | m | Romero Castro, Victor Hugo                           | 0,0 | 26.0 | 25.0 | 0 | 0.00  | 0    | 0    | AND |     |

### Sub-12 rápido (170 participantes). Del 15 al 16 de Julio

Daniel Ibáñez Koblash. (puesto 9)  
 Darío Ruiz Sánchez (puesto 64)  
 Saúl Martínez Mateos (puesto 84)  
 Irene Porlán Piernas (puesto 99 y 14 femenina)  
 Juan José Plazas Ros (puesto 113)  
 Iván Al mau Izquierdo (puesto 124)  
 Álvaro Vicente Martínez (puesto 138)  
 Garazi Lamborena Valderrama (puesto 163 y 23 femenina)  
 Sergio Porlán Piernas (puesto 47 y 20ª femenina)

Buena actuación de nuestros deportistas representantes en este Campeonato de Ajedrez Rápido sub 12 en términos generales.

Destacar la actuación de nuestro representante **Daniel Ibáñez Koblash** que ha conseguido un 9º puesto empatado a puntos con el 6º clasificado, fruto de 6 victorias, 2 tablas y tan solo 1 derrota

Nuestros participantes han disputado 9 rondas habiendo obtenido todos ellos un buen número de victorias y puntos

# CE Sub 12 Rápido - 2023

Salobreña (Granada), del 15/07/2023 a 16/07/2023

[Página web oficial FIDE](#)

Árbitro: IA Martin Vazquez, Jose Luis (22226079) Árbitros adjuntos: IA Arauz Alonso, Fernando

Ritmo de juego: 10 minutos + 5 seconds per move

[Partidas en directo](#)

## Clasificación tras la ronda 9

| Pos.     | Ran.      | Sex.     | Nombre                        | Pts.       | BucT        | Buc1        | Mwms     | S-B          | FIDE        | Nac.        | Origen     |
|----------|-----------|----------|-------------------------------|------------|-------------|-------------|----------|--------------|-------------|-------------|------------|
| 1        | 19        | m        | Odrizola Coscolin, Dani       | 7,5        | 54.0        | 50.5        | 6        | 42.75        | 1561        | 1699        | VAS        |
| 2        | 7         | m        | Ibanez Cruces, Diego          | 7,5        | 52.0        | 48.5        | 6        | 41.75        | 1798        | 1607        | GAL        |
| 3        | 5         | m        | Alonso Gimenez, Mauro         | 7,5        | 52.0        | 48.0        | 6        | 41.25        | 1836        | 1978        | CAT        |
| 4        | 3         | m        | Torres Rebolledo, Alvaro      | 7,5        | 50.0        | 46.0        | 7        | 41.75        | 1951        | 2113        | MAD        |
| 5        | 6         | m        | Ordiz Fernandez, Roque        | 7,5        | 49.5        | 45.5        | 7        | 41.00        | 1824        | 1792        | AST        |
| 6        | 11        | m        | Garigorta Martinez, Ibai      | 7,0        | 50.5        | 46.5        | 7        | 37.50        | 1702        | 1702        | VAS        |
| 7        | 2         | m        | Tallada Serret, Gerard        | 7,0        | 50.5        | 46.5        | 6        | 37.75        | 1958        | 1858        | CAT        |
| 8        | 48        | m        | Burriel Ureta, Raul           | 7,0        | 50.0        | 48.0        | 7        | 36.00        | 1409        | 1561        | NAV        |
| <b>9</b> | <b>30</b> | <b>m</b> | <b>Ibanez Koblash, Daniel</b> | <b>7,0</b> | <b>50.0</b> | <b>46.5</b> | <b>6</b> | <b>37.75</b> | <b>1519</b> | <b>1709</b> | <b>MUR</b> |
| 10       | 1         | m        | Marin Ferragut, Pau           | 6,5        | 55.0        | 50.5        | 5        | 37.50        | 2096        | 2188        | BAL        |
| 11       | 4         | m        | Herman Gamazo, Isaac          | 6,5        | 53.5        | 48.5        | 6        | 37.00        | 1891        | 2010        | CAT        |
| 12       | 15        | m        | Sanchez Gonzalez, Diego       | 6,5        | 53.5        | 48.5        | 6        | 36.75        | 1622        | 1724        | CAN        |
| 13       | 12        | m        | Lopez Martinez, Jaime         | 6,5        | 52.5        | 48.5        | 6        | 35.00        | 1701        | 1936        | VAL        |
| 14       | 27        | m        | Echegoyen Sadyan, Mateo       | 6,5        | 52.5        | 48.5        | 5        | 35.00        | 1523        | 1767        | NAV        |
| 15       | 21        | m        | Mulet Polo, Pau               | 6,5        | 47.5        | 44.0        | 6        | 33.00        | 1557        | 1495        | CAT        |
| 16       | 38        | m        | Soto Fernandez, Diego         | 6,5        | 47.5        | 44.0        | 6        | 29.75        | 1435        | 1535        | RIO        |
| 17       | 41        | f        | Garcia Rodriguez, Adriana     | 6,5        | 47.0        | 44.5        | 6        | 29.75        | 1433        | 1569        | CAN        |
| 18       | 37        | m        | Sukhodolskyi, Oleksii         | 6,5        | 45.0        | 41.5        | 6        | 30.25        | 1451        | 1600        | AND        |
| 19       | 43        | m        | Hernandez Tomas, Efren        | 6,5        | 42.0        | 39.5        | 6        | 29.00        | 1428        | 1428        | VAL        |
| 20       | 31        | m        | San Vicente Crespo, Pablo     | 6,0        | 54.0        | 50.0        | 6        | 33.00        | 1505        | 1721        | MAD        |
| 21       | 28        | m        | Blanco Garcia Bajo, David     | 6,0        | 54.0        | 50.0        | 5        | 33.00        | 1521        | 1781        | CAN        |
| 22       | 29        | m        | Nechifor, David               | 6,0        | 51.0        | 46.0        | 5        | 31.75        | 1521        | 1688        | VAL        |
| 23       | 14        | m        | Goni Sierro, Jon              | 6,0        | 49.5        | 46.0        | 5        | 30.50        | 1647        | 1625        | NAV        |
| 24       | 58        | m        | Truter, Maximilian            | 6,0        | 49.5        | 45.5        | 6        | 29.50        | 1337        | 1528        | AND        |
| 25       | 53        | m        | Marsal Calvet, Josep          | 6,0        | 49.0        | 45.0        | 5        | 31.75        | 1369        | 1582        | CAT        |
| 26       | 24        | m        | Garcia Amelibia, Emilio       | 6,0        | 46.0        | 42.5        | 6        | 27.50        | 1542        | 1805        | CNT        |



|           |            |          |                               |            |             |             |          |              |             |             |            |
|-----------|------------|----------|-------------------------------|------------|-------------|-------------|----------|--------------|-------------|-------------|------------|
| 27        | 66         | f        | Prieto Rol, Esther            | 6,0        | 45.5        | 43.0        | 5        | 28.25        | 1311        | 1465        | EXT        |
| 28        | 10         | m        | Krauchi Romero, Martin        | 6,0        | 44.0        | 40.5        | 6        | 26.50        | 1729        | 1907        | BAL        |
| 29        | 73         | m        | Simion, Emanuel-Marian        | 6,0        | 42.5        | 40.5        | 6        | 25.50        | 1296        | 1158        | CAN        |
| 30        | 126        | f        | Ruiz Roldan, Esther           | 6,0        | 37.5        | 35.0        | 6        | 24.00        | 1129        | 1184        | MAD        |
| 31        | 20         | m        | Roure Sola, Oriol             | 5,5        | 52.0        | 47.5        | 5        | 28.25        | 1559        | 1579        | CAT        |
|           |            |          | Mendez Gimenez, Nestor        |            |             |             |          |              |             |             |            |
| 32        | 16         | m        | Emmanuel                      | 5,5        | 49.5        | 45.0        | 5        | 27.50        | 1587        | 1818        | VAL        |
| 33        | 26         | m        | Gonzalez Chapado, Dario       | 5,5        | 48.5        | 46.0        | 5        | 27.25        | 1526        | 1561        | CTL        |
| 34        | 46         | m        | Surov, Georgii                | 5,5        | 48.5        | 45.5        | 5        | 26.25        | 1416        | 1492        | CAN        |
| 35        | 50         | m        | Briand, Noel Santiago         | 5,5        | 48.0        | 44.0        | 5        | 25.75        | 1395        | 1648        | AND        |
| 36        | 34         | m        | Xia, Zhe                      | 5,5        | 47.5        | 44.5        | 5        | 25.50        | 1483        | 1416        | MAD        |
| 37        | 25         | m        | De Martin Burtseva, Ivan      | 5,5        | 47.5        | 43.0        | 4        | 27.00        | 1533        | 1392        | AST        |
| 38        | 17         | m        | Puerto Fernandez, Eloi        | 5,5        | 46.5        | 44.5        | 5        | 26.25        | 1566        | 1254        | CAT        |
| 39        | 51         | m        | Calvo Miguez, Sergio          | 5,5        | 46.5        | 43.5        | 5        | 24.25        | 1394        | 1295        | GAL        |
| 40        | 9          | m        | Najar Arrieta, Oriol          | 5,5        | 46.5        | 43.0        | 5        | 27.00        | 1759        | 1897        | CAT        |
| 41        | 13         | m        | Mellado Sais, Carles          | 5,5        | 46.5        | 42.5        | 4        | 26.50        | 1657        | 1689        | VAL        |
| 42        | 8          | m        | Palomo Monserrat, Lorenzo     | 5,5        | 45.0        | 42.0        | 5        | 24.00        | 1797        | 1760        | MAD        |
| 43        | 125        | f        | Camacho Valadez, Marta        | 5,5        | 44.5        | 41.0        | 4        | 26.00        | 1132        | 1194        | AND        |
| 44        | 40         | m        | Osuna Smyshlyayev, Ivan       | 5,5        | 44.0        | 41.5        | 5        | 24.25        | 1434        | 1434        | ARA        |
|           |            |          | Gonzalez Jimenez, Marcos      |            |             |             |          |              |             |             |            |
| 45        | 61         | m        | Valerio                       | 5,5        | 44.0        | 41.5        | 5        | 23.25        | 1325        | 1278        | MAD        |
| 46        | 59         | m        | Ruiz Lao, Eric                | 5,5        | 43.5        | 40.0        | 5        | 23.50        | 1336        | 1292        | AND        |
| 47        | 70         | m        | Sanchez Villodres, Mario      | 5,5        | 42.5        | 40.0        | 4        | 23.25        | 1298        | 1474        | MAD        |
| 48        | 84         | m        | Fernandez Cruz, Danilo        | 5,5        | 41.5        | 39.0        | 5        | 21.50        | 1257        | 1506        | AND        |
| 49        | 42         | m        | Mansor Habash, Zouheir        | 5,5        | 39.5        | 36.5        | 5        | 21.75        | 1429        | 1544        | MAD        |
| 50        | 60         | m        | Espinosa Pineda, Manuel       | 5,5        | 37.5        | 34.0        | 4        | 21.75        | 1330        | 1127        | AND        |
| 51        | 35         | m        | Bravo Freire, Aitor           | 5,0        | 47.0        | 43.0        | 4        | 23.75        | 1465        | 1465        | VAS        |
| 52        | 63         | m        | Torrent Santonja, Adria       | 5,0        | 46.5        | 42.5        | 5        | 23.00        | 1321        | 1386        | BAL        |
| 53        | 18         | m        | Rivero Gil, Carlos            | 5,0        | 45.5        | 42.0        | 5        | 22.50        | 1565        | 1361        | EXT        |
| 54        | 143        | m        | Sanz Gomez, Jaro              | 5,0        | 45.5        | 42.0        | 4        | 22.25        | 1085        | 1085        | MAD        |
| 55        | 45         | m        | Serna Puerto, Lorenzo         | 5,0        | 45.0        | 42.0        | 4        | 20.75        | 1419        | 1632        | VAL        |
| 56        | 33         | m        | Zhang, Ying Jun Xiong         | 5,0        | 44.0        | 40.5        | 3        | 22.25        | 1502        | 1412        | CAT        |
| 57        | 39         | m        | Bozhkov Stoyanov, Christopher | 5,0        | 44.0        | 40.0        | 4        | 23.25        | 1434        | 1531        | MAD        |
| 58        | 49         | m        | Lorente Melcon, Hector        | 5,0        | 43.5        | 41.0        | 4        | 19.25        | 1407        | 1611        | ARA        |
| 59        | 100        | f        | Reboredo Barrosa, Antia       | 5,0        | 43.0        | 41.0        | 4        | 19.25        | 1213        | 1282        | GAL        |
| 60        | 57         | m        | Rumbo Picazo, Jaime           | 5,0        | 42.5        | 39.0        | 5        | 22.50        | 1343        | 1361        | CTM        |
| 61        | 72         | m        | Gil Romero, Alvaro            | 5,0        | 42.0        | 39.5        | 5        | 18.00        | 1296        | 1281        | EXT        |
| 62        | 89         | m        | Morales Anadon, Javier        | 5,0        | 42.0        | 39.5        | 4        | 19.25        | 1244        | 1515        | ARA        |
| 63        | 54         | m        | Gaitan Galstyan, Narek        | 5,0        | 41.5        | 39.0        | 4        | 18.50        | 1360        | 1564        | AND        |
| <b>64</b> | <b>141</b> | <b>m</b> | <b>Ruiz Sanchez, Dario</b>    | <b>5,0</b> | <b>41.5</b> | <b>38.0</b> | <b>5</b> | <b>21.00</b> | <b>1089</b> | <b>1302</b> | <b>MUR</b> |
| 65        | 76         | m        | Barreiro Rebolo, Luis         | 5,0        | 41.0        | 38.5        | 4        | 19.25        | 1289        | 1314        | GAL        |
| 66        | 144        | m        | Mena Lorente, Jorge           | 5,0        | 41.0        | 37.5        | 4        | 21.25        | 1080        | 1080        | CEU        |
| 67        | 74         | m        | Lirola Gimeno, Manuel Jaime   | 5,0        | 40.5        | 38.5        | 3        | 20.50        | 1295        | 1422        | VAL        |
| 68        | 101        | m        | Maestre Soler, Sergio         | 5,0        | 40.5        | 37.5        | 5        | 18.50        | 1211        | 1303        | VAL        |
| 69        | 102        | m        | Reque Garcia, Marcos          | 5,0        | 40.5        | 37.5        | 4        | 20.25        | 1210        | 1332        | AND        |
| 70        | 44         | m        | Presas Gharbi, Rayan          | 5,0        | 40.0        | 37.5        | 3        | 19.75        | 1423        | 1528        | CAT        |
| 71        | 82         | f        | Saez de Adana Saez, Maria     | 5,0        | 39.5        | 38.0        | 5        | 15.50        | 1267        | 1404        | CNT        |
| 72        | 69         | m        | Truter, Daniel                | 5,0        | 39.0        | 36.0        | 5        | 17.50        | 1301        | 0           | AND        |
| 73        | 78         | m        | Collado Perez, Marcos         | 5,0        | 38.5        | 37.0        | 5        | 17.00        | 1275        | 1503        | MAD        |
| 74        | 107        | m        | Perez Fernandez, Arys         | 5,0        | 37.5        | 35.0        | 4        | 17.00        | 1191        | 1470        | VAL        |

|     |     |   |  |     |      |      |   |       |      |      |     |
|-----|-----|---|--|-----|------|------|---|-------|------|------|-----|
| 75  | 138 | m | Gomez Alonso, Nicolas David                        | 5,0 | 37.5 | 34.5 | 4 | 18.75 | 1102 | 1138 | CTL |
| 76  | 114 | m | Guillen Urchaga, Daniel                            | 5,0 | 37.0 | 35.5 | 5 | 17.50 | 1172 | 1226 | NAV |
| 77  | 105 | m | Jimenez Munoz, Carlos                              | 5,0 | 37.0 | 35.5 | 5 | 15.50 | 1193 | 1153 | AND |
| 78  | 96  | m | Surov, Boris                                       | 5,0 | 36.5 | 36.0 | 5 | 14.00 | 1221 | 1174 | CAN |
| 79  | 81  | m | Ania Chueca, Mario                                 | 5,0 | 36.5 | 34.0 | 4 | 16.25 | 1268 | 1295 | ARA |
| 80  | 88  | f | Alfaro Aldunate, Amaya<br>Nunez De Arenas Navarro, | 4,5 | 55.5 | 51.0 | 4 | 26.25 | 1248 | 1310 | NAV |
| 81  | 110 | f | Agnes  | 4,5 | 52.0 | 47.5 | 4 | 23.25 | 1188 | 1416 | VAL |
| 82  | 22  | m | Alvarez Lee, Felix                                 | 4,5 | 48.5 | 44.5 | 4 | 22.25 | 1553 | 1497 | MAD |
| 83  | 137 | f | Gimeno Torres, Laura                               | 4,5 | 47.0 | 43.5 | 3 | 21.00 | 1103 | 1239 | ARA |
| 84  | 64  | m | Martinez Mateos, Saul                              | 4,5 | 44.5 | 41.0 | 4 | 19.25 | 1317 | 1317 | MUR |
| 85  | 77  | m | Martinez Fernandez, Alberto                        | 4,5 | 42.5 | 39.5 | 4 | 20.25 | 1277 | 1227 | CTL |
| 86  | 108 | m | Jaglinski, Aleksander                              | 4,5 | 42.5 | 39.0 | 4 | 16.75 | 1190 | 1381 | VAL |
| 87  | 98  | m | Vila Castillo, Jaime                               | 4,5 | 42.0 | 38.5 | 4 | 18.50 | 1218 | 1574 | CTM |
| 88  | 95  | m | Pabon Hermann, David                               | 4,5 | 40.5 | 37.5 | 3 | 19.00 | 1221 | 1187 | AND |
| 89  | 86  | m | Iraizoz Moreno, Inigo                              | 4,5 | 39.0 | 37.0 | 4 | 15.00 | 1250 | 1250 | NAV |
| 90  | 124 | m | Argudin Fernandez, Adrian                          | 4,5 | 38.0 | 36.0 | 4 | 13.25 | 1135 | 1352 | GAL |
| 91  | 23  | m | Blanco Barra, Lucas                                | 4,5 | 37.5 | 34.5 | 4 | 16.25 | 1547 | 1414 | EXT |
| 92  | 113 | m | Ferre Obrados, Climent                             | 4,5 | 37.5 | 34.5 | 4 | 15.50 | 1175 | 1400 | CAT |
| 93  | 55  | f | Roldan Garcia, Leyre                               | 4,5 | 35.0 | 33.0 | 4 | 14.00 | 1359 | 1417 | VAL |
| 94  | 90  | f | Massana Navarro, Abril                             | 4,0 | 44.5 | 41.5 | 3 | 14.75 | 1237 | 1224 | CAT |
| 95  | 112 | m | Martin Zamora, Jose                                | 4,0 | 44.0 | 40.5 | 4 | 15.50 | 1176 | 1087 | AND |
| 96  | 119 | f | Campelo Mallo, Enma                                | 4,0 | 43.5 | 42.0 | 4 | 16.00 | 1153 | 1057 | GAL |
| 97  | 79  | m | Fernandez Outon, Yeray                             | 4,0 | 43.0 | 41.5 | 4 | 13.50 | 1272 | 1150 | GAL |
| 98  | 160 | f | Jimeno Berduque, Sayoa                             | 4,0 | 43.0 | 39.5 | 4 | 16.50 | 0    | 0    | NAV |
| 99  | 150 | f | Porlan Piernas, Irene                              | 4,0 | 42.5 | 40.0 | 4 | 16.00 | 1062 | 1078 | MUR |
| 100 | 118 | m | Gomez Dominguez, Brian                             | 4,0 | 42.5 | 39.0 | 2 | 17.00 | 1158 | 1135 | GAL |
| 101 | 133 | m | Hernandez Delgado, Gonzalo                         | 4,0 | 42.0 | 39.0 | 3 | 15.50 | 1119 | 1165 | EXT |
| 102 | 116 | m | Alonso Novas, Mateo                                | 4,0 | 41.5 | 40.0 | 4 | 12.50 | 1170 | 1234 | GAL |
| 103 | 87  | m | Rodriguez Mayen, Teo                               | 4,0 | 41.0 | 39.0 | 4 | 12.50 | 1250 | 1182 | AND |
| 104 | 164 | m | Martinez Perez, Patricio                           | 4,0 | 40.5 | 37.5 | 4 | 15.00 | 0    | 0    | AND |
| 105 | 142 | m | Gimenez Moreno, Carlos                             | 4,0 | 39.5 | 36.0 | 3 | 16.25 | 1087 | 1237 | AND |
| 106 | 83  | m | Pons Sancho, Abel                                  | 4,0 | 39.0 | 37.5 | 3 | 14.00 | 1260 | 1292 | CAT |
| 107 | 32  | m | Barrera Baucells, Grau                             | 4,0 | 39.0 | 36.5 | 3 | 14.25 | 1502 | 1482 | CAT |
| 108 | 162 | m | Koratty Saji, Julen                                | 4,0 | 38.0 | 34.5 | 3 | 16.75 | 0    | 0    | VAS |
| 109 | 97  | m | Merino Ferrer, Javier                              | 4,0 | 37.0 | 35.0 | 4 | 12.50 | 1219 | 1355 | AND |
| 110 | 120 | f | Alvarez Garcia, Maria                              | 4,0 | 36.5 | 34.5 | 4 | 11.50 | 1150 | 1241 | CNT |
| 111 | 91  | m | Lopera Larrea, Izan                                | 4,0 | 36.5 | 34.5 | 3 | 13.00 | 1229 | 1214 | CAT |
| 112 | 62  | m | Munoz Dodin, Jordi                                 | 4,0 | 36.0 | 35.5 | 4 | 11.50 | 1322 | 1226 | VAL |
| 113 | 128 | m | Plazas Ros, Juan Jose                              | 4,0 | 35.5 | 33.5 | 3 | 13.25 | 1125 | 1324 | MUR |
| 114 | 148 | m | Rodriguez Serrano, Samuel                          | 4,0 | 35.0 | 33.0 | 4 | 11.00 | 1075 | 1261 | AND |
| 115 | 71  | m | Cid Barrio, Joel                                   | 4,0 | 34.5 | 33.0 | 3 | 13.00 | 1296 | 1297 | GAL |
| 116 | 132 | m | Simion, Edward-Matei                               | 4,0 | 34.5 | 32.5 | 4 | 12.00 | 1121 | 1121 | CAN |
| 117 | 135 | m | Carmona Martinez, Pablo                            | 4,0 | 34.0 | 32.0 | 3 | 12.00 | 1109 | 1136 | AND |
| 118 | 75  | m | Cardona Espluga, Nil                               | 4,0 | 33.5 | 31.0 | 4 | 12.00 | 1291 | 1335 | CAT |
| 119 | 67  | m | Pan, Angel Jiaye                                   | 4,0 | 32.5 | 30.0 | 3 | 12.75 | 1309 | 1222 | MAD |
| 120 | 145 | m | Garcia Gonzalez, Victor I                          | 4,0 | 30.5 | 29.0 | 4 | 10.00 | 1079 | 1148 | ARA |
| 121 | 149 | f | Gil Martin, Sara                                   | 4,0 | 27.0 | 25.5 | 4 | 8.50  | 1075 | 1202 | CTL |
| 122 | 65  | m | Cano Mas, Ignacio Dimas                            | 3,5 | 41.5 | 38.0 | 3 | 15.50 | 1314 | 1286 | AST |
| 123 | 104 | f | Xia, Yan   | 3,5 | 41.0 | 38.5 | 3 | 11.75 | 1193 | 1220 | MAD |

|     |     |   |  |     |      |      |   |       |      |      |     |
|-----|-----|---|--|-----|------|------|---|-------|------|------|-----|
| 124 | 94  | m | Almau Izquierdo, Ivan                              | 3,5 | 40.5 | 38.0 | 3 | 11.50 | 1224 | 1412 | MUR |
| 125 | 115 | m | Saez de Adana Saez, Manuel                         | 3,5 | 40.0 | 37.0 | 3 | 12.25 | 1171 | 1105 | CNT |
| 126 | 155 | m | Avello Munoz, Antares                              | 3,5 | 39.5 | 36.5 | 2 | 12.75 | 0    | 0    | AND |
| 127 | 47  | m | Amat Davins, Biel                                  | 3,5 | 38.5 | 36.0 | 3 | 13.00 | 1412 | 1455 | CAT |
| 128 | 122 | f | Gonzalo Lera, Jara                                 | 3,5 | 37.5 | 35.0 | 2 | 13.25 | 1138 | 1145 | ARA |
| 129 | 106 | f | Rodriguez Weber, Ksenia                            | 3,5 | 37.0 | 35.0 | 3 | 8.75  | 1193 | 0    | MAD |
| 130 | 127 | m | Azuara Cornejo, Pablo                              | 3,5 | 37.0 | 34.5 | 3 | 11.00 | 1128 | 1310 | CAT |
| 131 | 56  | m | Martinez Sanchez, Paul                             | 3,5 | 37.0 | 34.5 | 3 | 10.75 | 1344 | 1344 | RIO |
| 132 | 99  | m | Perello Barcelo, Tomeu Joan                        | 3,5 | 36.5 | 35.0 | 2 | 10.25 | 1215 | 1301 | BAL |
| 133 | 92  | m | Molinero Castejon, Diego                           | 3,5 | 36.0 | 34.0 | 3 | 10.50 | 1228 | 0    | NAV |
| 134 | 161 | m | Junhao Ivan, Chen                                  | 3,5 | 35.5 | 33.5 | 3 | 12.25 | 0    | 0    | CNT |
| 135 | 123 | m | Alarcon Gonzalez, Mario                            | 3,5 | 34.5 | 33.0 | 3 | 8.25  | 1138 | 1086 | AND |
| 136 | 103 | f | Iglesias Perez, Carla                              | 3,5 | 33.0 | 30.5 | 3 | 12.50 | 1202 | 1108 | EXT |
| 137 | 52  | m | Pau Ferrer, Quirze                                 | 3,5 | 30.5 | 29.0 | 3 | 9.50  | 1372 | 1344 | CAT |
| 138 | 152 | m | Vicente Martinez, Alvaro                           | 3,0 | 41.5 | 37.5 | 3 | 13.00 | 1037 | 1257 | MUR |
| 139 | 136 | f | Perez Sousa, Maia                                  | 3,0 | 39.0 | 36.0 | 3 | 10.00 | 1106 | 1203 | GAL |
| 140 | 121 | m | Garcia Amelibia, Luis                              | 3,0 | 36.0 | 34.5 | 3 | 9.50  | 1148 | 1096 | CNT |
| 141 | 130 | f | Campelo Mallo, Zaira<br>Navarro Munoz, Jorge       | 3,0 | 35.0 | 33.5 | 2 | 8.50  | 1122 | 1122 | GAL |
| 142 | 166 | m | Alexander  | 3,0 | 34.5 | 32.5 | 3 | 7.50  | 0    | 0    | AND |
| 143 | 169 | m | Sanchez Huerta, Erlantz                            | 3,0 | 33.5 | 32.0 | 3 | 6.50  | 0    | 0    | CTL |
| 144 | 109 | m | Mesa Rodriguez, Antonio                            | 3,0 | 32.5 | 31.0 | 3 | 9.50  | 1189 | 1228 | CAN |
| 145 | 85  | f | Lamborena Valderrama, Garazi                       | 3,0 | 32.5 | 30.5 | 3 | 7.50  | 1254 | 1254 | MUR |
| 146 | 131 | f | Dieguez Novoa, Laura                               | 3,0 | 31.5 | 30.0 | 2 | 8.00  | 1121 | 1158 | GAL |
| 147 | 154 | f | Alvarez Castro, Paula                              | 3,0 | 30.0 | 28.5 | 2 | 6.75  | 0    | 0    | AND |
| 148 | 117 | f | Jimenez Lopez, Carmen                              | 3,0 | 30.0 | 28.0 | 3 | 7.00  | 1169 | 1211 | AND |
| 149 | 93  | m | Vazquez Fernandez, Brais                           | 3,0 | 29.5 | 29.0 | 3 | 4.50  | 1225 | 1130 | GAL |
| 150 | 139 | m | Bayod Martinez, Angel                              | 3,0 | 29.5 | 28.0 | 3 | 5.50  | 1099 | 1099 | ARA |
| 151 | 170 | f | Villegas Cantillo, Jana                            | 3,0 | 29.5 | 27.5 | 3 | 7.50  | 0    | 0    | AST |
| 152 | 80  | m | Martinez Fernandez, Alvaro                         | 3,0 | 28.0 | 26.0 | 3 | 7.50  | 1270 | 1262 | CTL |
| 153 | 153 | m | Jaraiz Lopez, Guillermo                            | 3,0 | 27.5 | 27.0 | 3 | 5.00  | 1027 | 1027 | EXT |
| 154 | 146 | m | Loriente Galiano, Eric                             | 2,5 | 39.0 | 35.5 | 2 | 9.25  | 1077 | 1237 | AND |
| 155 | 151 | f | Llera Lechon, Pilar                                | 2,5 | 37.5 | 34.0 | 2 | 8.75  | 1057 | 1138 | ARA |
| 156 | 129 | m | Valentin Lopez, Miguel                             | 2,5 | 33.0 | 31.5 | 2 | 6.00  | 1123 | 1123 | MAD |
| 157 | 111 | m | Aviles Jurado, Alfonso                             | 2,5 | 33.0 | 31.0 | 2 | 6.75  | 1187 | 1230 | AND |
| 158 | 157 | m | De Vega Tribino, Ricardo                           | 2,5 | 33.0 | 30.5 | 2 | 6.75  | 0    | 0    | EXT |
| 159 | 134 | f | Iraizoz Moreno, Sayoa<br>Morales Rodriguez, Carlos | 2,5 | 29.0 | 27.5 | 2 | 4.50  | 1115 | 1115 | NAV |
| 160 | 165 | m | Edmund   | 2,0 | 32.5 | 32.0 | 2 | 3.50  | 0    | 0    | CTM |
| 161 | 68  | m | Martinez Ayala, Jan<br>Nunez de Arenas Navarro,    | 2,0 | 31.5 | 30.0 | 2 | 4.50  | 1304 | 1420 | CAT |
| 162 | 167 | f | Alicia   | 2,0 | 29.0 | 27.0 | 2 | 4.50  | 0    | 0    | VAL |
| 163 | 168 | m | Porlan Piernas, Sergio                             | 2,0 | 28.5 | 26.5 | 2 | 4.00  | 0    | 0    | MUR |
| 164 | 158 | m | Garcia Gonzalez, Manuel I                          | 2,0 | 26.0 | 25.5 | 2 | 2.00  | 0    | 0    | ARA |
| 165 | 140 | f | Lopez De Pinar, Sofia                              | 2,0 | 25.5 | 25.0 | 2 | 2.50  | 1098 | 1142 | AND |
| 166 | 163 | m | Marin Rico, Raul                                   | 2,0 | 24.5 | 24.0 | 2 | 1.50  | 0    | 0    | MEL |
| 167 | 156 | m | De la Cruz Esteibarlanda, Ametz                    | 1,5 | 31.0 | 28.5 | 1 | 5.00  | 0    | 0    | VAS |
| 168 | 159 | m | Jaraiz Lopez, Leo                                  | 1,0 | 28.0 | 26.5 | 1 | 1.50  | 0    | 0    | EXT |
| 169 | 147 | f | Baldo Fernandez, Mireia                            | 1,0 | 23.5 | 22.5 | 1 | 1.00  | 1076 | 1076 | BAL |
| 170 | 36  | f | Garcia Lafuente, Alvaro                            | 0,0 | 27.0 | 26.0 | 0 | 0.00  | 1456 | 1232 | CTL |

## Sub-14 (189 participantes). Del 17 al 22 de Julio

Pablo Martínez Soriano (puesto 8)

París Francisco Ortega Herrera. (puesto 43) Representante autonómico

Elena Rodríguez Cánovas. (puesto 84 y 8ª femenina) Representante autonómica

Buena actuación en términos generales de todos nuestros participantes en este Campeonato de España de Ajedrez sub 14.

Todos nuestros participantes han logrado un buen número de victorias, lo que les ha servido a algunos de ellos a incrementar su ELO

Destacar la actuación de Pablo Martínez Soriano que se ha clasificado en una meritoria 8º posición, empatado a puntos con el 4º, por sus 6 victorias, 2 tablas y tan solo 1 derrota

## CE Sub 14 - 2023

Salobreña, del 17/07/2023 a 22/07/2023

[Página web oficial FIDE](#)

Árbitro: IA Arranz Martin, Pablo A. (22218734) Árbitros adjuntos: NA Valios Blanco, Xavier (32

Ritmo de juego: 90 minutos + 30 seconds per move

[Partidas en directo](#)

### Clasificación

| Pos.     | Ran.      | Sex.     | Nombre                         | Pts.       | APRO          | BucT        | Buc1        | ARO.          | Mwns     | FIDE        | Nac.        | Origen     |
|----------|-----------|----------|--------------------------------|------------|---------------|-------------|-------------|---------------|----------|-------------|-------------|------------|
|          |           |          | Tabuena                        |            |               |             |             |               |          |             |             |            |
| 1        | 2         | m        | Mendataurigoitia,Dani          | 8,0        | 2009.7        | 56.5        | 52.0        | 1968.4        | 7        | 2358        | 2425        | CNT        |
| 2        | 11        | m        | Navarro Martinez, Victor       | 8,0        | 1878.7        | 53.0        | 50.0        | 1926.1        | 8        | 2073        | 2074        | EXT        |
| 3        | 1         | m        | Rey Martinez, Jaime            | 7,5        | 1891.3        | 50.5        | 46.0        | 1865.7        | 7        | 2361        | 2334        | MAD        |
| 4        | 9         | m        | Uber Gracia, Hugo              | 7,0        | 1931.1        | 54.5        | 50.5        | 1928.6        | 5        | 2083        | 2097        | CAT        |
| 5        | 8         | m        | Villa Tornero, Alex            | 7,0        | 1870.2        | 51.0        | 47.0        | 1851.7        | 7        | 2103        | 2119        | CAT        |
| 6        | 4         | m        | Povshednyi, Ivan               | 7,0        | 1867.4        | 52.0        | 47.5        | 1936.8        | 6        | 2220        | 2224        | VAL        |
| 7        | 7         | m        | Torres Rebolledo, Alvaro       | 7,0        | 1804.6        | 53.5        | 49.5        | 1844.0        | 7        | 2113        | 2147        | MAD        |
| <b>8</b> | <b>23</b> | <b>m</b> | <b>Martinez Soriano, Pablo</b> | <b>7,0</b> | <b>1748.8</b> | <b>49.0</b> | <b>45.0</b> | <b>1794.4</b> | <b>6</b> | <b>1906</b> | <b>1928</b> | <b>MUR</b> |
| 9        | 5         | m        | Sierra Vallina, Lionel         | 6,5        | 1982.3        | 58.0        | 53.5        | 1989.1        | 6        | 2165        | 2167        | AST        |
| 10       | 6         | m        | Mompel Ferruz, Xavier          | 6,5        | 1866.0        | 53.0        | 49.0        | 1861.1        | 5        | 2159        | 2183        | CAT        |
| 11       | 3         | m        | Salinas Tomas, Daniel          | 6,5        | 1849.4        | 50.5        | 46.0        | 1779.4        | 6        | 2242        | 2252        | CAT        |
| 12       | 10        | m        | Lorente Melcon, Maximo         | 6,5        | 1834.1        | 50.0        | 46.0        | 1789.7        | 6        | 2078        | 2094        | ARA        |
| 13       | 13        | m        | Bercaru, Vlad Ionut            | 6,5        | 1814.7        | 53.0        | 49.0        | 1893.1        | 6        | 2057        | 2061        | VAL        |
| 14       | 15        | m        | Fuentes Guinot, Alejandro      | 6,5        | 1804.8        | 49.5        | 45.5        | 1755.2        | 6        | 2020        | 2024        | NAV        |
| 15       | 21        | m        | Deusa Ballesteros, Lucas       | 6,5        | 1788.1        | 50.0        | 46.5        | 1808.4        | 6        | 1937        | 1943        | VAL        |
| 16       | 16        | m        | Feal Albala, Alonso            | 6,5        | 1786.7        | 47.0        | 43.0        | 1706.6        | 5        | 2017        | 2041        | MAD        |
| 17       | 42        | m        | Silva Cerda, Mark Valentin     | 6,5        | 1775.1        | 50.5        | 46.5        | 1820.7        | 6        | 1778        | 1803        | CAT        |
| 18       | 22        | m        | Alonso Vargas, David           | 6,5        | 1694.2        | 44.0        | 41.0        | 1610.1        | 6        | 1931        | 1949        | AND        |
| 19       | 27        | m        | Fernandez Ramos, Iago          | 6,0        | 1932.1        | 57.0        | 52.5        | 1893.6        | 5        | 1869        | 1853        | GAL        |
| 20       | 40        | m        | Jimenez Freniche, David        | 6,0        | 1795.4        | 49.5        | 45.5        | 1765.1        | 6        | 1786        | 1799        | AND        |
| 21       | 14        | m        | Pardo Ruiz, Carlos             | 6,0        | 1783.0        | 48.0        | 44.5        | 1727.8        | 5        | 2030        | 2034        | VAL        |

|           |           |          |   |            |               |             |             |               |          |             |             |            |
|-----------|-----------|----------|---|------------|---------------|-------------|-------------|---------------|----------|-------------|-------------|------------|
| 22        | 12        | m        | Jove Albaiges, Guillem                                | 6,0        | 1762.0        | 48.0        | 44.0        | 1747.8        | 5        | 2067        | 2086        | CAT        |
| 23        | 26        | m        | Pleschke, Julius Jonas                                | 6,0        | 1729.1        | 44.5        | 41.0        | 1671.9        | 4        | 1873        | 1910        | CAN        |
| 24        | 17        | m        | Juan Lepp, Jaime Boris                                | 6,0        | 1707.2        | 45.0        | 41.5        | 1583.1        | 5        | 1984        | 1987        | AND        |
| 25        | 46        | m        | Del Valle Crespo, Javier<br>Sprenger De La Iglesia,   | 6,0        | 1641.8        | 42.5        | 39.5        | 1583.0        | 5        | 1764        | 1756        | GAL        |
| 26        | 32        | m        | Yevgeni   | 6,0        | 1631.6        | 43.5        | 40.0        | 1653.7        | 5        | 1811        | 1824        | MAD        |
| 27        | 30        | m        | Camps Abadia, Arnau                                   | 6,0        | 1606.9        | 41.0        | 37.5        | 1601.4        | 5        | 1847        | 1864        | CAT        |
| 28        | 84        | m        | Lunin Bohomolets, Illia                               | 6,0        | 1536.4        | 38.5        | 37.0        | 1596.6        | 6        | 1626        | 1666        | CAT        |
| 29        | 94        | m        | Rivero Tacoronte, Gabriel                             | 6,0        | 1481.3        | 37.5        | 36.0        | 1538.4        | 6        | 1582        | 1602        | CAN        |
| 30        | 31        | m        | Clemente Grande, Daniel                               | 5,5        | 1828.9        | 51.0        | 47.5        | 1885.1        | 5        | 1846        | 1859        | CTM        |
| 31        | 19        | m        | Vioque Gonzalez, Nicolas                              | 5,5        | 1810.3        | 52.0        | 47.5        | 1846.2        | 5        | 1954        | 2010        | MAD        |
| 32        | 43        | m        | Bascunana Sanchez, Pablo                              | 5,5        | 1743.8        | 49.0        | 45.0        | 1688.6        | 5        | 1774        | 1785        | VAL        |
| 33        | 38        | m        | Atares Buisan, Sergio                                 | 5,5        | 1733.7        | 46.0        | 43.0        | 1652.0        | 4        | 1790        | 1799        | ARA        |
| 34        | 49        | m        | Corchon Granero, Mateo                                | 5,5        | 1724.7        | 46.5        | 42.5        | 1765.9        | 5        | 1752        | 1795        | MAD        |
| 35        | 51        | m        | Asensio Miranda, Carlos                               | 5,5        | 1708.0        | 46.5        | 43.5        | 1760.3        | 5        | 1750        | 1775        | EXT        |
| 36        | 82        | m        | Tafall Villanueva, Iker                               | 5,5        | 1701.7        | 45.5        | 42.5        | 1750.1        | 4        | 1635        | 1661        | VAS        |
| 37        | 68        | m        | Garriga Cabrera, Joan<br>Bethencourt Hernandez,       | 5,5        | 1694.4        | 47.0        | 43.5        | 1720.6        | 5        | 1681        | 1704        | CAT        |
| 38        | 20        | m        | Alberto   | 5,5        | 1688.9        | 42.5        | 38.5        | 1655.3        | 4        | 1954        | 1955        | CAN        |
| 39        | 34        | m        | Guillen Martinez, Hugo                                | 5,5        | 1688.2        | 45.5        | 41.5        | 1645.1        | 5        | 1802        | 1811        | AND        |
| 40        | 61        | f        | Li Chen, Helena Joana                                 | 5,5        | 1678.0        | 44.0        | 41.0        | 1630.6        | 5        | 1708        | 1712        | CAN        |
| 41        | 24        | m        | Martin Cabeza, Nicolas                                | 5,5        | 1676.6        | 42.5        | 39.0        | 1636.7        | 3        | 1898        | 1904        | AST        |
| 42        | 60        | m        | Ibanez Macias, Julen<br>Ortega Herrera, Paris         | 5,5        | 1659.6        | 44.5        | 41.5        | 1683.2        | 5        | 1720        | 1738        | AND        |
| <b>43</b> | <b>36</b> | <b>m</b> | <b>Francisco</b>                                      | <b>5,5</b> | <b>1650.2</b> | <b>44.0</b> | <b>40.5</b> | <b>1643.1</b> | <b>5</b> | <b>1794</b> | <b>1823</b> | <b>MUR</b> |
| 44        | 18        | m        | Prada Villagrasa, Pau Manel                           | 5,5        | 1649.0        | 40.0        | 36.5        | 1582.8        | 5        | 1974        | 1993        | CAT        |
| 45        | 54        | m        | Escoriza Pons, Xavier                                 | 5,5        | 1642.1        | 44.5        | 41.0        | 1593.2        | 5        | 1734        | 1751        | CAT        |
| 46        | 52        | m        | Galiana Fernandez, Hector<br>Jimenez Carrazoni, Marta | 5,5        | 1638.2        | 45.0        | 41.5        | 1593.6        | 5        | 1737        | 1742        | VAL        |
| 47        | 55        | f        | Elena   | 5,5        | 1637.6        | 42.0        | 39.0        | 1551.9        | 5        | 1733        | 1777        | MAD        |
| 48        | 70        | m        | Buzica Patrin, Teo Adrian                             | 5,5        | 1630.2        | 44.0        | 42.5        | 1763.2        | 4        | 1666        | 1682        | CTM        |
| 49        | 64        | m        | Jaime Galeano, Alcher                                 | 5,5        | 1629.4        | 44.5        | 41.5        | 1753.0        | 4        | 1692        | 1730        | ARA        |
| 50        | 25        | f        | Prochaieva, Alina                                     | 5,5        | 1618.9        | 43.5        | 39.5        | 1567.1        | 4        | 1874        | 1877        | AST        |
| 51        | 59        | m        | Campos Saez, Sergio                                   | 5,5        | 1610.8        | 45.0        | 43.0        | 1709.6        | 5        | 1723        | 1741        | CTM        |
| 52        | 80        | m        | Oubina Pazos, Cesar                                   | 5,5        | 1590.8        | 40.5        | 37.5        | 1626.9        | 4        | 1640        | 1617        | GAL        |
| 53        | 76        | m        | Kowalski Rubiales, Nicholas                           | 5,5        | 1589.9        | 42.0        | 39.5        | 1645.6        | 4        | 1658        | 1666        | AND        |
| 54        | 74        | m        | Burgui Bueno, Juan                                    | 5,5        | 1529.6        | 36.5        | 33.5        | 1484.7        | 5        | 1660        | 1661        | RIO        |
| 55        | 56        | f        | Garcia Rodriguez, Laia                                | 5,5        | 1506.0        | 37.0        | 34.0        | 1466.2        | 4        | 1727        | 1743        | CAT        |
| 56        | 106       | m        | Vilarino Lorenzo, Uxio                                | 5,5        | 1461.6        | 39.5        | 37.5        | 1510.1        | 4        | 1508        | 1473        | GAL        |
| 57        | 71        | m        | Bartolome Benito, Alejandro                           | 5,0        | 1776.8        | 51.0        | 48.0        | 1845.3        | 3        | 1664        | 1701        | MAD        |
| 58        | 44        | m        | Tarrago Plaza, Marc                                   | 5,0        | 1757.6        | 45.5        | 42.5        | 1737.1        | 4        | 1767        | 1791        | CAT        |
| 59        | 85        | m        | Escudero Ribo, Eloi                                   | 5,0        | 1728.1        | 49.5        | 46.5        | 1792.8        | 4        | 1625        | 1665        | CAT        |
| 60        | 63        | m        | Mata Medina, Andres                                   | 5,0        | 1717.2        | 48.5        | 44.5        | 1631.4        | 4        | 1699        | 1760        | MAD        |
| 61        | 91        | m        | Castillo Lopez, Jon                                   | 5,0        | 1670.0        | 47.5        | 43.5        | 1591.8        | 4        | 1586        | 1620        | VAS        |
| 62        | 58        | m        | Revuelta Blanco, Daniel                               | 5,0        | 1662.6        | 43.5        | 40.0        | 1562.2        | 3        | 1724        | 1727        | CTL        |
| 63        | 45        | m        | Nieto Foresti, Julian                                 | 5,0        | 1644.7        | 43.5        | 40.0        | 1654.7        | 3        | 1766        | 1796        | BAL        |
| 64        | 28        | m        | Perea Fruet, Federico                                 | 5,0        | 1643.8        | 40.5        | 37.0        | 1565.2        | 4        | 1868        | 1891        | AND        |
| 65        | 69        | m        | Menendez Perez, Miguel                                | 5,0        | 1629.2        | 46.5        | 43.5        | 1628.7        | 5        | 1675        | 1666        | AST        |
| 66        | 41        | m        | Sarasketa Irastorza, Oier                             | 5,0        | 1626.3        | 44.5        | 41.5        | 1628.1        | 4        | 1781        | 1858        | VAS        |
| 67        | 78        | m        | Chicote Sagredo, Hugo                                 | 5,0        | 1607.7        | 40.0        | 37.0        | 1591.8        | 4        | 1645        | 1662        | CTM        |
| 68        | 116       | f        | Diz Lorono, Irene                                     | 5,0        | 1606.4        | 47.5        | 43.5        | 1765.1        | 4        | 1461        | 1458        | GAL        |

|           |           |          |                                 |            |               |             |             |               |          |             |             |            |
|-----------|-----------|----------|---------------------------------|------------|---------------|-------------|-------------|---------------|----------|-------------|-------------|------------|
| 69        | 50        | m        | Ambrona Navarro, Himar          | 5,0        | 1602.0        | 42.5        | 39.0        | 1559.3        | 4        | 1751        | 0           | CAN        |
| 70        | 72        | m        | Sanchez Vacova, Alejandro       | 5,0        | 1586.1        | 41.5        | 38.5        | 1556.0        | 4        | 1662        | 1686        | CAT        |
| 71        | 48        | m        | Palomo Monserrat, Lorenzo       | 5,0        | 1571.8        | 42.5        | 39.0        | 1588.3        | 3        | 1760        | 1802        | MAD        |
| 72        | 57        | m        | Torosyan Saghatelyan, Arturo    | 5,0        | 1571.4        | 42.5        | 39.0        | 1485.2        | 5        | 1725        | 1743        | VAL        |
| 73        | 98        | m        | Vecillas Rey, Daniel            | 5,0        | 1566.9        | 42.0        | 39.0        | 1643.3        | 5        | 1575        | 1596        | CTL        |
| 74        | 79        | f        | Garcia Trabanca, Ana            | 5,0        | 1563.8        | 42.0        | 39.5        | 1596.9        | 5        | 1640        | 1673        | MAD        |
| 75        | 77        | m        | Oubina Pazos, Ricardo           | 5,0        | 1559.9        | 42.5        | 40.0        | 1695.2        | 3        | 1656        | 1643        | GAL        |
| 76        | 97        | m        | Sergooris Danail, Jurgen        | 5,0        | 1552.0        | 44.5        | 41.0        | 1650.3        | 4        | 1576        | 1600        | CAT        |
| 77        | 29        | m        | Munoz Osete, Marcos             | 5,0        | 1542.8        | 38.0        | 35.0        | 1437.2        | 3        | 1862        | 1869        | VAL        |
| 78        | 108       | m        | Antonanzas Fernandez, Mario     | 5,0        | 1535.4        | 42.0        | 39.5        | 1588.1        | 4        | 1500        | 1495        | NAV        |
| 79        | 88        | m        | Ibanez Valentin, Gabriel        | 5,0        | 1534.4        | 38.0        | 35.5        | 1512.2        | 2        | 1600        | 1637        | MAD        |
| 80        | 83        | f        | Bangiev, Katharina              | 5,0        | 1524.4        | 41.0        | 39.0        | 1597.7        | 4        | 1627        | 1640        | CAN        |
| 81        | 119       | m        | Llorente Bombin, Guillermo      | 5,0        | 1520.9        | 38.0        | 34.5        | 1482.6        | 4        | 1439        | 1445        | CTL        |
| 82        | 62        | m        | Villanueva Bartolome, Jacobo    | 5,0        | 1501.7        | 37.0        | 33.5        | 1385.4        | 3        | 1704        | 1731        | AND        |
| 83        | 93        | m        | Martinez Sanz, Pablo            | 5,0        | 1493.4        | 37.0        | 35.5        | 1452.7        | 4        | 1584        | 1618        | ARA        |
| <b>84</b> | <b>53</b> | <b>f</b> | <b>Rodriguez Canovas, Elena</b> | <b>5,0</b> | <b>1472.4</b> | <b>34.0</b> | <b>32.5</b> | <b>1402.6</b> | <b>4</b> | <b>1734</b> | <b>1756</b> | <b>MUR</b> |
| 85        | 90        | f        | Miro Garcia, Julia              | 5,0        | 1376.2        | 34.5        | 34.0        | 1453.2        | 4        | 1592        | 1648        | CAT        |
| 86        | 39        | m        | Cesar Maestre, Eduardo          | 4,5        | 1708.9        | 48.0        | 44.0        | 1708.7        | 3        | 1786        | 1806        | AND        |
| 87        | 37        | m        | Rodriguez Antequera, Biel       | 4,5        | 1707.9        | 47.0        | 43.5        | 1656.7        | 3        | 1793        | 1809        | CAT        |
| 88        | 96        | m        | Altelarrea Hernando, Rodrigo    | 4,5        | 1692.7        | 50.0        | 45.5        | 1709.2        | 3        | 1577        | 1545        | CTL        |
| 89        | 65        | m        | Latre Rodriguez, Javier         | 4,5        | 1657.0        | 43.5        | 40.5        | 1662.3        | 4        | 1692        | 1704        | AND        |
| 90        | 111       | f        | Prochaieva, Yelizaveta          | 4,5        | 1648.0        | 45.5        | 42.0        | 1701.3        | 4        | 1483        | 1476        | AST        |
| 91        | 33        | m        | Garcia Amelibia, Emilio         | 4,5        | 1647.3        | 44.5        | 40.5        | 1608.3        | 3        | 1805        | 1790        | CNT        |
| 92        | 99        | m        | Sanchez Morales, Samuel         | 4,5        | 1618.6        | 45.5        | 42.5        | 1737.9        | 4        | 1570        | 1604        | AND        |
| 93        | 110       | m        | Rivera Jimenez, Eric            | 4,5        | 1604.9        | 43.5        | 41.0        | 1654.7        | 3        | 1492        | 1523        | VAL        |
| 94        | 87        | m        | Lorente Melcon, Hector          | 4,5        | 1595.3        | 43.0        | 40.5        | 1556.4        | 3        | 1611        | 1635        | ARA        |
| 95        | 95        | f        | Prochaieva, Tina                | 4,5        | 1588.3        | 39.0        | 36.0        | 1545.4        | 3        | 1581        | 1583        | AST        |
| 96        | 47        | m        | Rojas Fernandez, Antonio        | 4,5        | 1580.4        | 41.5        | 38.5        | 1535.8        | 3        | 1763        | 1815        | MAD        |
| 97        | 66        | m        | Torres Rebolledo, Marcos        | 4,5        | 1574.8        | 38.5        | 35.5        | 1461.9        | 4        | 1685        | 1718        | MAD        |
| 98        | 86        | m        | Bello Cera, Raul                | 4,5        | 1570.0        | 38.0        | 36.5        | 1580.9        | 3        | 1618        | 1642        | ARA        |
| 99        | 92        | m        | Arguimbau Burgos, Roger         | 4,5        | 1559.4        | 39.5        | 36.5        | 1472.1        | 4        | 1586        | 1615        | BAL        |
| 100       | 81        | m        | Sala Esquiva, Miguel            | 4,5        | 1556.1        | 41.0        | 39.0        | 1551.4        | 4        | 1636        | 1661        | VAL        |
|           |           |          | Moreno Peinado, Julian          |            |               |             |             |               |          |             |             |            |
| 101       | 102       | m        | Salvador                        | 4,5        | 1550.7        | 41.0        | 38.0        | 1543.3        | 4        | 1542        | 1537        | CTM        |
| 102       | 155       | m        | Martinez Echezarreta, Miguel    | 4,5        | 1517.7        | 40.5        | 38.0        | 1541.0        | 3        | 1234        | 1361        | CNT        |
| 103       | 145       | m        | Ruiz Beri, Hector               | 4,5        | 1490.7        | 38.5        | 36.5        | 1546.3        | 4        | 1293        | 1275        | VAL        |
| 104       | 89        | m        | Roman Verdier, Alberto          | 4,5        | 1487.2        | 38.5        | 35.5        | 1385.3        | 3        | 1596        | 1616        | AND        |
| 105       | 67        | m        | Ainsa Jimenez, Lucas            | 4,5        | 1477.0        | 35.0        | 33.5        | 1537.9        | 3        | 1681        | 1707        | VAL        |
| 106       | 113       | f        | Colomer Martinez, Isabel        | 4,5        | 1463.1        | 37.0        | 35.5        | 1492.6        | 3        | 1477        | 1508        | VAL        |
| 107       | 118       | m        | Pena Montenegro, Mateo          | 4,5        | 1432.1        | 36.0        | 33.5        | 1416.9        | 2        | 1441        | 1407        | GAL        |
| 108       | 121       | m        | Alles Moll, Eloi                | 4,5        | 1424.2        | 34.5        | 31.5        | 1356.1        | 4        | 1419        | 1445        | BAL        |
| 109       | 157       | f        | Perez Azanza, Irati             | 4,5        | 1424.0        | 35.0        | 33.5        | 1409.7        | 3        | 1219        | 1201        | NAV        |
| 110       | 185       | m        | Iturrioz Salazar, Iker          | 4,5        | 1414.2        | 36.5        | 33.5        | 1521.1        | 4        | 0           | 0           | NAV        |
| 111       | 35        | m        | Molina Gil, Noah                | 4,0        | 1686.0        | 48.5        | 44.5        | 1640.8        | 3        | 1795        | 1814        | CAT        |
| 112       | 75        | f        | Lazaro Del Arco, Martina        | 4,0        | 1618.6        | 45.5        | 43.0        | 1716.6        | 2        | 1659        | 1688        | CAT        |
| 113       | 103       | m        | Mares, Mario Gabriel            | 4,0        | 1585.7        | 43.0        | 39.5        | 1615.7        | 3        | 1526        | 1575        | CAT        |
| 114       | 109       | m        | Piris Ferrandis, Asier          | 4,0        | 1562.9        | 40.5        | 37.5        | 1550.8        | 4        | 1498        | 1513        | VAL        |
| 115       | 100       | m        | Tafall Villanueva, Gorka        | 4,0        | 1555.8        | 41.5        | 40.0        | 1582.2        | 3        | 1565        | 1591        | VAS        |
| 116       | 114       | m        | Ruiz Garcia, Enri               | 4,0        | 1552.2        | 41.0        | 38.5        | 1588.6        | 4        | 1474        | 1482        | CTL        |
| 117       | 73        | f        | Herrero Pena, Laura             | 4,0        | 1542.4        | 39.5        | 37.5        | 1585.0        | 3        | 1661        | 1674        | AND        |

|     |     |   |   |     |        |      |      |        |   |      |      |     |
|-----|-----|---|---|-----|--------|------|------|--------|---|------|------|-----|
| 118 | 128 | f | Mulet Durango, Carolina                           | 4,0 | 1542.0 | 41.5 | 39.5 | 1608.9 | 2 | 1400 | 1395 | AST |
| 119 | 117 | m | Alvarez Barrallo, Rodrigo                         | 4,0 | 1533.9 | 39.0 | 36.0 | 1529.8 | 3 | 1441 | 1440 | CTL |
| 120 | 127 | m | Genestar Zarralanga, Pau                          | 4,0 | 1531.7 | 40.0 | 37.5 | 1532.3 | 2 | 1409 | 1441 | BAL |
| 121 | 137 | m | Tello Alvarez, Erik                               | 4,0 | 1526.4 | 42.0 | 40.0 | 1493.7 | 4 | 1338 | 1379 | CAT |
| 122 | 123 | f | Roldan Garcia, Leyre                              | 4,0 | 1522.0 | 37.0 | 34.0 | 1549.3 | 3 | 1417 | 1428 | VAL |
| 123 | 148 | m | Vidondo Aguirrebalzategui, Antso                  | 4,0 | 1503.3 | 39.5 | 37.0 | 1540.7 | 4 | 1274 | 1234 | NAV |
| 124 | 126 | m | Arce Cano, Lucas                                  | 4,0 | 1498.8 | 38.5 | 36.5 | 1474.2 | 4 | 1411 | 1323 | AST |
| 125 | 134 | f | Garcia Gonzalez, Angela                           | 4,0 | 1478.1 | 40.0 | 37.5 | 1442.4 | 3 | 1346 | 1379 | ARA |
| 126 | 104 | m | Luna Ordonez, Alejandro                           | 4,0 | 1475.4 | 37.5 | 35.0 | 1382.4 | 3 | 1524 | 1577 | AND |
| 127 | 130 | m | Salas Giralda, Luca                               | 4,0 | 1459.1 | 39.0 | 36.5 | 1551.9 | 3 | 1392 | 1374 | NAV |
| 128 | 143 | f | Valdivia Khudiakova, Ekaterina                    | 4,0 | 1438.1 | 38.0 | 37.5 | 1526.6 | 4 | 1312 | 1317 | AND |
| 129 | 101 | m | Kharytonchuk, Ivan                                | 4,0 | 1428.6 | 34.0 | 32.5 | 1333.8 | 4 | 1563 | 1571 | VAL |
| 130 | 129 | m | Sanchez Martin, Sergio                            | 4,0 | 1405.0 | 33.5 | 32.0 | 1425.6 | 4 | 1395 | 1388 | CTL |
| 131 | 141 | m | Merino Aceituno, Daniel                           | 4,0 | 1401.0 | 35.0 | 32.5 | 1402.6 | 2 | 1327 | 1345 | AND |
| 132 | 107 | f | Carrasco Gomez, Ariadna                           | 4,0 | 1398.2 | 33.5 | 32.0 | 1383.9 | 3 | 1500 | 1529 | CAT |
| 133 | 136 | m | Martinez Silva, Gabriel                           | 4,0 | 1395.3 | 35.5 | 33.5 | 1312.6 | 3 | 1341 | 1305 | VAL |
| 134 | 133 | f | Mukhtarkhan, Arailym                              | 4,0 | 1381.3 | 34.0 | 33.5 | 1424.9 | 3 | 1356 | 1393 | AND |
| 135 | 144 | f | Veloz Jesus, Sara Alicia                          | 4,0 | 1373.7 | 35.0 | 33.0 | 1390.7 | 4 | 1294 | 1305 | BAL |
| 136 | 183 | m | De La Cruz Diaz, Victor                           | 4,0 | 1314.8 | 32.0 | 30.5 | 1379.2 | 4 | 0    | 0    | AND |
| 137 | 122 | m | Jubin Diez, Damien                                | 3,5 | 1680.1 | 49.5 | 45.0 | 1816.2 | 3 | 1419 | 1358 | MAD |
| 138 | 115 | m | Antoneac Antoneac, Pablo Silviu                   | 3,5 | 1599.8 | 45.5 | 42.5 | 1596.7 | 3 | 1473 | 1450 | VAL |
| 139 | 132 | m | Diaz Reyes, Iker                                  | 3,5 | 1536.4 | 40.0 | 38.0 | 1570.3 | 2 | 1360 | 1369 | CAN |
| 140 | 120 | m | Otero Porcel, Yago                                | 3,5 | 1511.3 | 40.0 | 38.0 | 1519.1 | 3 | 1434 | 1525 | AND |
| 141 | 124 | m | Morras Alonso, Gael                               | 3,5 | 1503.4 | 42.0 | 39.0 | 1541.1 | 2 | 1416 | 1239 | NAV |
| 142 | 125 | m | Piccone Uribe, Luis Guillermo                     | 3,5 | 1497.8 | 36.5 | 35.0 | 1413.1 | 3 | 1413 | 1455 | CTM |
| 143 | 131 | f | Quintana Saez, Diana                              | 3,5 | 1493.6 | 37.5 | 35.5 | 1484.0 | 3 | 1375 | 1374 | VAL |
| 144 | 152 | m | Pleguezuelos Monserrat, Hector                    | 3,5 | 1444.2 | 39.5 | 37.0 | 1432.0 | 2 | 1253 | 1285 | BAL |
| 145 | 156 | m | Berlanga Huarte, Marcos                           | 3,5 | 1439.4 | 38.0 | 36.0 | 1492.6 | 2 | 1224 | 1208 | NAV |
| 146 | 149 | m | Barcia Vazquez, Santiago                          | 3,5 | 1418.7 | 37.5 | 35.5 | 1452.8 | 3 | 1265 | 1181 | GAL |
| 147 | 142 | m | Monge Lago, Rodrigo                               | 3,5 | 1416.7 | 36.5 | 34.0 | 1422.6 | 3 | 1314 | 1267 | CTL |
| 148 | 139 | m | Soler Fombuena, Sergi                             | 3,5 | 1407.3 | 36.5 | 35.0 | 1479.1 | 2 | 1330 | 1379 | VAL |
| 149 | 151 | m | Benejam Gonyalons, Pau                            | 3,5 | 1384.1 | 37.5 | 34.5 | 1508.1 | 2 | 1259 | 1318 | BAL |
| 150 | 146 | f | Juan Lepp, Olga Beatriz Hernandez Tellez, Ada     | 3,5 | 1376.0 | 33.5 | 32.0 | 1320.9 | 3 | 1283 | 1292 | AND |
| 151 | 112 | f | Angela  | 3,5 | 1341.4 | 31.5 | 29.5 | 1281.2 | 2 | 1478 | 1494 | AND |
| 152 | 153 | f | Olias Rincon, Ines                                | 3,5 | 1319.3 | 32.0 | 30.5 | 1379.6 | 3 | 1244 | 1297 | MAD |
| 153 | 174 | m | Cardona Galea, Alejandro Maldonado Mena, Remedios | 3,5 | 1302.1 | 32.5 | 31.0 | 1283.8 | 2 | 1068 | 1063 | BAL |
| 154 | 162 | f | Sofia   | 3,5 | 1292.1 | 31.5 | 31.0 | 1360.0 | 3 | 1179 | 1200 | AND |
| 155 | 154 | m | Gimenez Llueca, Xavier                            | 3,5 | 1281.4 | 29.5 | 28.0 | 1238.4 | 3 | 1239 | 1160 | VAL |
| 156 | 138 | f | Prochaieva, Olha                                  | 3,0 | 1497.2 | 38.5 | 35.5 | 1525.8 | 1 | 1337 | 1344 | AST |
| 157 | 147 | m | Etayo Delgado, Asier                              | 3,0 | 1495.6 | 42.5 | 38.5 | 1621.8 | 2 | 1278 | 1292 | NAV |
| 158 | 105 | f | Menoyo Garcia, Leire                              | 3,0 | 1490.1 | 37.5 | 36.0 | 1394.0 | 2 | 1521 | 1545 | VAS |
| 159 | 150 | m | Escobar Garcia, Alberto                           | 3,0 | 1480.6 | 40.5 | 37.5 | 1537.0 | 3 | 1260 | 1264 | AND |
| 160 | 159 | m | Kowalski Rubiales, Leo                            | 3,0 | 1397.3 | 35.0 | 32.5 | 1390.9 | 3 | 1210 | 1241 | AND |
| 161 | 140 | f | Reina Sorribas, Naila                             | 3,0 | 1384.4 | 37.0 | 34.5 | 1412.9 | 2 | 1330 | 1318 | BAL |
| 162 | 135 | f | De Prada Quintana, Susana                         | 3,0 | 1358.1 | 33.5 | 31.0 | 1344.6 | 2 | 1343 | 1266 | EXT |

|     |     |   |  |     |        |      |      |        |   |      |      |     |
|-----|-----|---|--|-----|--------|------|------|--------|---|------|------|-----|
| 163 | 176 | m | Marti Martin, Jorge Manuel                             | 3,0 | 1354.3 | 34.0 | 32.5 | 1373.9 | 2 | 1062 | 1079 | GAL |
| 164 | 165 | m | Santander Puig, Hector                                 | 3,0 | 1340.3 | 32.5 | 30.0 | 1313.2 | 2 | 1154 | 1211 | VAL |
| 165 | 186 | m | Lopez Blanco, Dario                                    | 3,0 | 1301.3 | 32.0 | 29.0 | 1293.7 | 3 | 0    | 0    | CTL |
| 166 | 179 | m | Cruz Rosell, Hugo                                      | 3,0 | 1299.8 | 27.0 | 25.5 | 1234.7 | 2 | 1050 | 1076 | VAL |
| 167 | 168 | m | Palomares Cortez, Benjamin<br>Palomares Cortez, Tabata | 3,0 | 1297.1 | 33.0 | 31.0 | 1295.8 | 1 | 1125 | 1155 | CTM |
| 168 | 160 | f | Sofia  | 3,0 | 1293.4 | 33.5 | 31.0 | 1393.8 | 2 | 1210 | 1175 | CTM |
| 169 | 166 | f | Avino Zavyalova Nadia                                  | 3,0 | 1283.7 | 30.5 | 28.5 | 1292.4 | 1 | 1140 | 1140 | CTM |
| 170 | 158 | m | Hernandez Hernandez, Izan                              | 3,0 | 1282.4 | 29.0 | 28.5 | 1324.3 | 2 | 1215 | 1182 | CAN |
| 171 | 182 | m | Clapes Parra, Ignasi                                   | 3,0 | 1281.4 | 28.0 | 26.5 | 1268.3 | 3 | 0    | 0    | BAL |
| 172 | 172 | m | Arrupe Alkorta, Mikel                                  | 3,0 | 1265.0 | 28.0 | 26.5 | 1218.9 | 1 | 1101 | 1116 | VAS |
| 173 | 163 | f | Lopez Molina, Paula                                    | 3,0 | 1251.8 | 30.0 | 29.5 | 1318.0 | 3 | 1166 | 1108 | CTL |
| 174 | 189 | f | Valor Munoz, Lucia                                     | 2,5 | 1399.3 | 34.5 | 32.0 | 1350.8 | 2 | 0    | 0    | VAS |
| 175 | 171 | m | Martinez Molina, Gonzalo                               | 2,5 | 1380.9 | 33.5 | 32.0 | 1388.1 | 2 | 1103 | 1108 | AND |
| 176 | 173 | f | Labiano Hernandez, Maria                               | 2,5 | 1370.3 | 35.0 | 32.0 | 1385.1 | 1 | 1100 | 1120 | NAV |
| 177 | 175 | m | Sanchez Garcia, Hugo                                   | 2,5 | 1354.6 | 33.0 | 31.5 | 1350.1 | 1 | 1065 | 1100 | CTM |
| 178 | 188 | m | Ruiz Garcia, David                                     | 2,5 | 1349.6 | 32.5 | 30.0 | 1281.5 | 2 | 0    | 0    | CTL |
| 179 | 170 | f | Gomez Martinez, Sarah                                  | 2,5 | 1322.8 | 32.0 | 30.0 | 1300.0 | 1 | 1105 | 1082 | CTL |
| 180 | 169 | f | Moreno Yuste, Alicia                                   | 2,5 | 1271.3 | 28.0 | 26.5 | 1265.2 | 2 | 1123 | 1084 | CTL |
| 181 | 181 | m | Buzica Patrin, George Daniel                           | 2,5 | 1264.6 | 31.0 | 29.5 | 1259.0 | 1 | 0    | 0    | CTM |
| 182 | 177 | f | Aguado Doncel, Blanca                                  | 2,5 | 1204.8 | 26.5 | 26.0 | 1268.1 | 2 | 1061 | 1061 | BAL |
| 183 | 167 | f | Ramos Redondo, Ximena                                  | 2,0 | 1342.2 | 34.0 | 32.5 | 1316.8 | 2 | 1131 | 1083 | ARA |
| 184 | 161 | f | Garuz Casado, Maria                                    | 2,0 | 1308.4 | 29.0 | 28.0 | 1329.3 | 2 | 1202 | 1112 | CTL |
| 185 | 164 | m | Dicu Dicu, Alejandro                                   | 2,0 | 1288.1 | 27.5 | 26.0 | 1238.8 | 1 | 1158 | 1119 | CTM |
| 186 | 187 | m | Robles Martin, Hugo<br>Bilbao Goyoaga Gutierrez,       | 2,0 | 1274.0 | 31.5 | 30.0 | 1258.8 | 2 | 0    | 0    | MAD |
| 187 | 180 | m | Ander  | 2,0 | 1147.1 | 24.5 | 24.0 | 1256.3 | 2 | 0    | 0    | VAS |
| 188 | 178 | f | Vecillas Rey, Paula                                    | 1,5 | 1180.1 | 27.0 | 25.5 | 1242.9 | 1 | 1051 | 1050 | CTL |
| 189 | 184 | f | Etayo Delgado, Mainer                                  | 1,0 | 1248.1 | 28.5 | 27.0 | 1235.1 | 1 | 0    | 0    | NAV |

#### Sub-14 Rápido (163 participantes). Del 22 al 23 de Julio

Pablo Martínez Soriano (puesto 13).

París Francisco Herrera Ortega. (puesto 24).

Elena Rodríguez Cánovas (puesto 96 y 13ª femenina).

Buena actuación en términos generales de todos nuestros participantes en este Campeonato de España de Ajedrez sub 14 rápido.

Todos nuestros participantes han logrado un buen número de victorias, lo que les ha servido a algunos de ellos a incrementar su ELO

Destacar la actuación de Pablo Martínez Soriano que ha conseguido clasificarse como 13º clasificado por sus 6 victorias, 1 tablas y 2 derrotas

Paris Francisco Ortega Herrera consigue 5 victorias, 2 tablas y 2 derrotas y por último Elena Rodríguez Cánovas con 4 victorias y 5 derrotas



# CE Sub 14 Rápido - 2023

Salobreña, del 22/07/2023 a 23/07/2023

[Página web oficial FIDE](#)

Árbitro: IA Arranz Martin, Pablo A. (22218734) Árbitros adjuntos: NA Valios Blanco, Xavier (32098995)

Ritmo de juego: 10 minutos + 5 seconds per move

## Clasificación

| Pos. | Ran. | Sex. | Nombre   | Pts. | APRO   | BucT | Buc1 | ARO.   | Mwns | FIDE | Origen |
|------|------|------|--|------|--------|------|------|--------|------|------|--------|
| 1    | 7    | m    | Sierra Vallina, Lionel                               | 8,5  | 1819.6 | 54.0 | 50.5 | 1882.6 | 8    | 2079 | AST    |
| 2    | 1    | m    | Villa Tornero, Alex                                  | 7,5  | 1845.1 | 55.0 | 51.5 | 1768.2 | 7    | 2175 | CAT    |
| 3    | 4    | m    | Rey Martinez, Jaime                                  | 7,5  | 1806.3 | 52.0 | 48.5 | 1730.3 | 7    | 2144 | MAD    |
| 4    | 9    | m    | Vioque Gonzalez, Nicolas                             | 7,5  | 1743.2 | 53.5 | 50.0 | 1758.2 | 7    | 1985 | MAD    |
| 5    | 3    | m    | Uber Gracia, Hugo                                    | 7,0  | 1782.4 | 53.5 | 50.0 | 1708.9 | 6    | 2165 | CAT    |
| 6    | 14   | m    | Deusa Ballesteros, Lucas                             | 7,0  | 1672.4 | 49.0 | 45.0 | 1612.4 | 6    | 1881 | VAL    |
| 7    | 27   | m    | Alonso Vargas, David                                 | 7,0  | 1626.6 | 45.5 | 42.0 | 1621.6 | 7    | 1753 | AND    |
| 8    | 37   | m    | Bascunana Sanchez, Pablo                             | 7,0  | 1563.4 | 46.5 | 43.0 | 1567.7 | 7    | 1680 | VAL    |
| 9    | 13   | m    | Jove Albaiges, Guillem<br>Tabuenca Mendataurigoitia, | 6,5  | 1799.6 | 54.5 | 50.5 | 1881.3 | 6    | 1891 | CAT    |
| 10   | 2    | m    | Daniel   | 6,5  | 1798.0 | 53.0 | 48.5 | 1748.4 | 6    | 2168 | CNT    |
| 11   | 22   | m    | Lorente Melcon, Maximo                               | 6,5  | 1784.3 | 52.0 | 48.0 | 1744.1 | 6    | 1783 | ARA    |
| 12   | 25   | m    | Pardo Ruiz, Carlos                                   | 6,5  | 1775.7 | 54.0 | 50.0 | 1798.8 | 6    | 1776 | VAL    |
| 13   | 16   | m    | Martinez Soriano, Pablo                              | 6,5  | 1622.2 | 46.0 | 42.0 | 1612.3 | 6    | 1838 | MUR    |
| 14   | 26   | m    | Tarrago Plaza, Marc                                  | 6,5  | 1592.2 | 44.5 | 41.0 | 1571.7 | 6    | 1765 | CAT    |
| 15   | 5    | m    | Povshednyi, Ivan                                     | 6,0  | 1779.3 | 54.5 | 51.0 | 1790.3 | 6    | 2109 | VAL    |
| 16   | 11   | m    | Fernandez Ramos, Iago                                | 6,0  | 1722.8 | 51.5 | 47.0 | 1700.3 | 5    | 1934 | GAL    |
| 17   | 29   | f    | Prochaieva, Alina                                    | 6,0  | 1712.3 | 51.0 | 47.0 | 1763.6 | 5    | 1732 | AST    |
| 18   | 19   | m    | Fuentes Guinot, Alejandro                            | 6,0  | 1702.9 | 50.0 | 45.5 | 1729.9 | 6    | 1806 | NAV    |
| 19   | 8    | m    | Mompel Ferruz, Xavier                                | 6,0  | 1680.9 | 47.5 | 43.5 | 1606.7 | 4    | 2017 | CAT    |
| 20   | 17   | m    | Camps Abadia, Arnau                                  | 6,0  | 1676.6 | 51.5 | 47.0 | 1687.8 | 6    | 1825 | CAT    |
| 21   | 31   | m    | Pleschke, Julius Jonas                               | 6,0  | 1661.7 | 51.5 | 48.5 | 1789.6 | 5    | 1729 | CAN    |
| 22   | 12   | f    | Prada Villagrasa, Pau Manel                          | 6,0  | 1657.2 | 46.0 | 42.5 | 1656.9 | 6    | 1924 | CAT    |
| 23   | 6    | m    | Salinas Tomas, Daniel                                | 6,0  | 1649.0 | 47.5 | 44.5 | 1632.3 | 6    | 2096 | CAT    |
| 24   | 52   | m    | Ortega Herrera, Paris Francisco                      | 6,0  | 1616.4 | 50.0 | 46.0 | 1636.3 | 5    | 1610 | MUR    |
| 25   | 53   | m    | Molina Gil, Noah                                     | 6,0  | 1600.6 | 48.0 | 45.5 | 1624.9 | 6    | 1599 | CAT    |
| 26   | 73   | m    | Atares Buisan, Sergio                                | 6,0  | 1566.6 | 47.5 | 45.5 | 1646.1 | 6    | 1474 | ARA    |
| 27   | 28   | m    | Feal Albala, Alonso                                  | 6,0  | 1557.6 | 45.0 | 41.0 | 1475.6 | 6    | 1734 | MAD    |
| 28   | 21   | m    | Juan Lepp, Jaime Boris                               | 6,0  | 1557.6 | 43.0 | 39.5 | 1558.6 | 5    | 1791 | AND    |
| 29   | 46   | m    | Asensio Miranda, Carlos                              | 6,0  | 1555.4 | 44.0 | 41.5 | 1498.1 | 6    | 1649 | EXT    |
| 30   | 30   | m    | Jimenez Freniche, David                              | 6,0  | 1542.6 | 42.0 | 38.5 | 1521.3 | 5    | 1732 | AND    |
| 31   | 15   | m    | Martin Cabeza, Nicolas                               | 6,0  | 1532.9 | 43.0 | 39.0 | 1529.8 | 6    | 1856 | AST    |
| 32   | 39   | m    | Clemente Grande, Daniel                              | 5,5  | 1662.1 | 53.0 | 48.0 | 1700.1 | 4    | 1677 | CTM    |
| 33   | 33   | m    | Sprenger De La Iglesia, Yevgeni                      | 5,5  | 1599.4 | 47.5 | 43.5 | 1563.1 | 4    | 1724 | MAD    |
| 34   | 40   | m    | Bethencourt Hernandez, Alberto                       | 5,5  | 1594.9 | 45.5 | 42.5 | 1492.0 | 5    | 1676 | CAN    |
| 35   | 38   | m    | Rojas Fernandez, Antonio                             | 5,5  | 1571.4 | 44.5 | 40.5 | 1489.6 | 4    | 1679 | MAD    |

|    |     |   |                                 |     |        |      |      |        |   |      |     |
|----|-----|---|---------------------------------|-----|--------|------|------|--------|---|------|-----|
| 36 | 10  | m | Torres Rebolledo, Alvaro        | 5,5 | 1570.7 | 47.5 | 43.5 | 1575.0 | 5 | 1951 | MAD |
| 37 | 42  | m | Oubina Pazos, Ricardo           | 5,5 | 1569.2 | 44.0 | 40.5 | 1519.7 | 5 | 1674 | GAL |
| 38 | 34  | m | Garriga Cabrera, Joan           | 5,5 | 1568.7 | 45.0 | 41.5 | 1601.9 | 5 | 1707 | CAT |
| 39 | 85  | m | Burgui Bueno, Juan              | 5,5 | 1561.0 | 48.5 | 44.0 | 1627.3 | 4 | 1411 | RIO |
| 40 | 32  | m | Perea Fruet, Federico           | 5,5 | 1552.8 | 44.0 | 40.5 | 1496.1 | 5 | 1726 | AND |
| 41 | 18  | m | Munoz Osete, Marcos             | 5,5 | 1550.6 | 43.5 | 39.5 | 1497.4 | 4 | 1814 | VAL |
| 42 | 58  | m | Oubina Pazos, Cesar             | 5,5 | 1520.9 | 44.5 | 42.0 | 1541.1 | 5 | 1565 | GAL |
| 43 | 74  | m | Montesinos Rodriguez, Carles    | 5,5 | 1486.2 | 41.0 | 39.0 | 1558.1 | 5 | 1468 | VAL |
| 44 | 35  | m | Escudero Ribo, Eloi             | 5,5 | 1480.1 | 42.0 | 39.0 | 1459.6 | 4 | 1701 | CAT |
| 45 | 20  | m | Palomo Monserrat, Lorenzo       | 5,5 | 1479.9 | 38.0 | 35.0 | 1420.8 | 4 | 1797 | MAD |
| 46 | 120 | m | Diaz Reyes, Iker                | 5,5 | 1419.7 | 39.0 | 36.5 | 1408.1 | 5 | 1240 | CAN |
| 47 | 84  | m | Castillo Lopez, Jon             | 5,5 | 1403.9 | 37.5 | 35.5 | 1404.6 | 5 | 1417 | VAS |
| 48 | 81  | m | Antoneac Antoneac, Pablo Silviu | 5,5 | 1392.2 | 35.0 | 33.0 | 1349.7 | 5 | 1420 | VAL |
| 49 | 36  | m | Lunin Bohomolets, Illia         | 5,0 | 1656.4 | 49.5 | 47.0 | 1641.4 | 5 | 1698 | CAT |
| 50 | 47  | m | Corchon Granero, Mateo          | 5,0 | 1638.7 | 48.0 | 46.0 | 1632.2 | 4 | 1636 | MAD |
| 51 | 64  | m | Rodriguez Antequera, Biel       | 5,0 | 1594.6 | 47.0 | 44.0 | 1550.2 | 5 | 1538 | CAT |
| 52 | 57  | m | Campos Saez, Sergio             | 5,0 | 1573.9 | 47.0 | 44.5 | 1635.7 | 4 | 1579 | CTM |
| 53 | 103 | m | Sala Esquiva, Miguel            | 5,0 | 1568.4 | 43.0 | 40.5 | 1622.8 | 5 | 1321 | VAL |
| 54 | 61  | m | Garcia Amelibia, Emilio         | 5,0 | 1545.8 | 46.5 | 43.5 | 1575.9 | 5 | 1542 | CNT |
| 55 | 50  | m | Mata Medina, Andres             | 5,0 | 1537.6 | 43.5 | 41.5 | 1575.4 | 5 | 1629 | MAD |
| 56 | 66  | f | Miro Garcia, Julia              | 5,0 | 1531.0 | 44.5 | 41.5 | 1522.7 | 4 | 1526 | CAT |
| 57 | 80  | m | Sarasketa Irastorza, Oier       | 5,0 | 1527.3 | 44.0 | 41.0 | 1423.6 | 5 | 1420 | VAS |
| 58 | 92  | m | Luna Ordonez, Alejandro         | 5,0 | 1497.7 | 42.0 | 39.0 | 1499.4 | 5 | 1386 | AND |
| 59 | 86  | m | Revuelta Blanco, Daniel         | 5,0 | 1487.6 | 42.0 | 39.0 | 1475.3 | 5 | 1408 | CTL |
| 60 | 105 | m | Tafall Villanueva, Iker         | 5,0 | 1473.6 | 41.5 | 38.5 | 1489.9 | 4 | 1316 | VAS |
| 61 | 102 | m | Ibanez Valentin, Gabriel        | 5,0 | 1470.8 | 40.0 | 37.5 | 1471.1 | 4 | 1331 | MAD |
| 62 | 59  | m | Bartolome Benito, Alejandro     | 5,0 | 1465.8 | 44.0 | 41.5 | 1491.4 | 4 | 1554 | MAD |
| 63 | 76  | m | Vilarino Lorenzo, Uxio          | 5,0 | 1464.0 | 38.5 | 38.0 | 1520.0 | 3 | 1446 | GAL |
| 64 | 44  | m | Mares, Mario Gabriel            | 5,0 | 1454.6 | 37.5 | 34.0 | 1336.2 | 4 | 1665 | CAT |
| 65 | 60  | m | Nieto Foresti, Julian           | 5,0 | 1450.8 | 40.0 | 37.0 | 1469.8 | 5 | 1553 | BAL |
| 66 | 161 | m | Iturrioz Salazar, Iker          | 5,0 | 1444.3 | 42.0 | 39.0 | 1444.1 | 5 | 0    | NAV |
| 67 | 79  | m | Moreno Peinado, Julian Salvador | 5,0 | 1439.2 | 41.5 | 39.5 | 1487.8 | 4 | 1426 | CTM |
| 68 | 106 | m | Monge Lago, Rodrigo             | 5,0 | 1429.3 | 36.0 | 33.5 | 1385.9 | 5 | 1305 | CTL |
| 69 | 65  | m | Menendez Perez, Miguel          | 5,0 | 1415.3 | 39.0 | 37.0 | 1389.4 | 5 | 1538 | AST |
| 70 | 124 | m | Arce Cano, Lucas                | 5,0 | 1380.0 | 37.5 | 35.5 | 1391.0 | 5 | 1230 | AST |
| 71 | 70  | f | Garcia Trabanca, Ana            | 5,0 | 1377.2 | 36.0 | 33.5 | 1307.7 | 5 | 1488 | MAD |
| 72 | 91  | m | Ainsa Jimenez, Lucas            | 5,0 | 1318.0 | 32.0 | 29.5 | 1306.9 | 5 | 1387 | VAL |
| 73 | 43  | m | Torosyan Saghatelyan, Arturo    | 4,5 | 1585.1 | 46.5 | 43.0 | 1508.6 | 4 | 1666 | VAL |
| 74 | 55  | m | Torres Rebolledo, Marcos        | 4,5 | 1573.6 | 47.5 | 44.5 | 1637.4 | 4 | 1595 | MAD |
| 75 | 49  | f | Jimenez Carrazoni, Marta Elena  | 4,5 | 1563.2 | 47.5 | 43.0 | 1642.8 | 4 | 1630 | MAD |
| 76 | 48  | m | Sanchez Vacova, Alejandro       | 4,5 | 1557.6 | 43.0 | 40.0 | 1506.2 | 4 | 1633 | CAT |
| 77 | 45  | m | Otero Porcel, Yago              | 4,5 | 1529.7 | 43.0 | 40.0 | 1435.1 | 4 | 1661 | AND |
| 78 | 23  | m | Cesar Maestre, Eduardo          | 4,5 | 1518.4 | 44.0 | 40.5 | 1442.0 | 3 | 1782 | AND |
| 79 | 98  | f | Diz Lorono, Irene               | 4,5 | 1512.6 | 41.0 | 38.0 | 1470.1 | 4 | 1342 | GAL |
| 80 | 68  | m | Vecillas Rey, Daniel            | 4,5 | 1496.4 | 43.5 | 41.0 | 1473.0 | 4 | 1505 | CTL |
| 81 | 71  | m | Jaime Galeano, Alcher           | 4,5 | 1488.1 | 40.0 | 37.0 | 1435.6 | 4 | 1484 | ARA |
| 82 | 100 | f | Bangiev, Katharina              | 4,5 | 1469.3 | 38.0 | 35.5 | 1368.4 | 4 | 1333 | CAN |
| 83 | 99  | m | Chicote Sagredo, Hugo           | 4,5 | 1456.1 | 42.0 | 39.5 | 1585.2 | 4 | 1341 | CTM |
| 84 | 72  | m | Galiana Fernandez, Hector       | 4,5 | 1445.9 | 37.5 | 35.5 | 1431.4 | 4 | 1476 | VAL |
| 85 | 94  | f | Prochaieva, Olha                | 4,5 | 1435.7 | 39.5 | 37.5 | 1433.0 | 4 | 1377 | AST |

|     |     |   |  |     |        |      |      |        |   |      |     |
|-----|-----|---|--|-----|--------|------|------|--------|---|------|-----|
| 86  | 88  | m | Martinez Sanz, Pablo                                   | 4,5 | 1433.9 | 41.0 | 38.5 | 1417.0 | 4 | 1391 | ARA |
| 87  | 83  | m | Ruiz Garcia, Enri                                      | 4,5 | 1424.4 | 39.5 | 37.5 | 1385.7 | 4 | 1418 | CTL |
| 88  | 104 | f | Prochaieva, Tina                                       | 4,5 | 1422.8 | 38.0 | 35.0 | 1479.1 | 4 | 1319 | AST |
| 89  | 127 | f | Colomer Martinez, Isabel                               | 4,5 | 1420.0 | 41.0 | 38.0 | 1403.0 | 4 | 1215 | VAL |
| 90  | 69  | f | Carrasco Gomez, Ariadna                                | 4,5 | 1397.2 | 35.5 | 33.0 | 1339.0 | 3 | 1490 | CAT |
| 91  | 78  | f | Mulet Durango, Carolina                                | 4,5 | 1361.4 | 32.0 | 30.5 | 1252.7 | 4 | 1435 | AST |
| 92  | 75  | m | Sanchez Martin, Sergio                                 | 4,5 | 1360.2 | 36.5 | 34.0 | 1262.0 | 4 | 1467 | CTL |
| 93  | 110 | m | Llorente Bombin, Guillermo                             | 4,5 | 1336.4 | 34.0 | 32.0 | 1436.1 | 4 | 1276 | CTL |
| 94  | 130 | m | Morras Alonso, Gael                                    | 4,5 | 1241.4 | 31.0 | 30.5 | 1379.9 | 4 | 1199 | NAV |
| 95  | 62  | m | Buzica Patrin, Teo Adrian                              | 4,0 | 1647.0 | 48.0 | 45.0 | 1580.2 | 3 | 1540 | CTM |
| 96  | 67  | f | Rodriguez Canovas, Elena                               | 4,0 | 1631.8 | 51.0 | 48.5 | 1640.7 | 4 | 1511 | MUR |
| 97  | 63  | m | Antonanzas Fernandez, Mario                            | 4,0 | 1573.4 | 46.5 | 44.0 | 1544.9 | 3 | 1539 | NAV |
| 98  | 41  | m | Sergooris, Danail Jurgen<br>Vidondo Aguirrebalzategui, | 4,0 | 1567.1 | 45.5 | 42.0 | 1495.4 | 3 | 1675 | CAT |
| 99  | 101 | m | Antso  | 4,0 | 1438.0 | 41.5 | 39.0 | 1484.8 | 3 | 1332 | NAV |
| 100 | 126 | m | Genestar Zarralanga, Pau                               | 4,0 | 1429.4 | 42.5 | 39.5 | 1478.3 | 4 | 1221 | BAL |
| 101 | 135 | m | Tafall Villanueva, Gorka                               | 4,0 | 1427.6 | 41.0 | 37.5 | 1426.1 | 4 | 1177 | VAS |
| 102 | 95  | m | Altelarrea Hernando, Rodrigo                           | 4,0 | 1399.0 | 40.0 | 37.5 | 1417.3 | 4 | 1368 | CTL |
| 103 | 107 | m | Jubin Diez, Damien                                     | 4,0 | 1397.4 | 37.5 | 35.5 | 1368.0 | 4 | 1303 | MAD |
| 104 | 108 | f | Garcia Gonzalez, Angela                                | 4,0 | 1397.2 | 39.5 | 38.0 | 1437.1 | 4 | 1299 | ARA |
| 105 | 97  | f | Pardo Ruiz, Beatriz                                    | 4,0 | 1389.3 | 37.0 | 34.5 | 1434.4 | 4 | 1351 | VAL |
| 106 | 123 | m | Villanueva Bartolome, Jacobo                           | 4,0 | 1380.1 | 38.5 | 36.5 | 1361.1 | 4 | 1233 | AND |
| 107 | 87  | m | Lorente Melcon, Hector                                 | 4,0 | 1365.9 | 38.5 | 35.5 | 1411.7 | 4 | 1407 | ARA |
| 108 | 77  | m | Piris Ferrandis, Asier                                 | 4,0 | 1357.3 | 35.5 | 34.0 | 1284.1 | 3 | 1438 | VAL |
| 109 | 114 | m | Merino Aceituno, Daniel                                | 4,0 | 1353.7 | 34.5 | 32.0 | 1419.4 | 3 | 1256 | AND |
| 110 | 147 | m | Lopez Blanco, Dario                                    | 4,0 | 1347.8 | 37.0 | 34.0 | 1325.8 | 3 | 1105 | CTL |
| 111 | 133 | f | Hernandez Tellez, Ada Angela                           | 4,0 | 1337.3 | 38.0 | 35.5 | 1345.2 | 4 | 1184 | AND |
| 112 | 109 | m | Etayo Delgado, Asier                                   | 4,0 | 1332.4 | 34.5 | 32.5 | 1339.9 | 4 | 1293 | NAV |
| 113 | 89  | m | Arguimbau Burgos, Roger                                | 4,0 | 1322.0 | 34.0 | 31.5 | 1315.6 | 4 | 1388 | BAL |
| 114 | 119 | m | Palomino Lopez, Juan Carlos                            | 4,0 | 1290.3 | 33.0 | 31.5 | 1306.1 | 4 | 1242 | AND |
| 115 | 137 | f | Palomares Cortez, Tabata Sofia                         | 4,0 | 1282.8 | 35.5 | 33.0 | 1399.2 | 3 | 1159 | CTM |
| 116 | 96  | f | Roldan Garcia, Leyre                                   | 4,0 | 1240.2 | 30.5 | 28.5 | 1229.0 | 4 | 1359 | VAL |
| 117 | 56  | f | Herrero Pena, Laura                                    | 3,5 | 1590.0 | 46.0 | 42.5 | 1455.0 | 3 | 1594 | AND |
| 118 | 54  | m | Del Valle Crespo, Javier                               | 3,5 | 1518.9 | 43.5 | 40.0 | 1452.2 | 3 | 1598 | GAL |
| 119 | 111 | m | Salas Giralda, Luca                                    | 3,5 | 1504.7 | 44.0 | 41.0 | 1670.8 | 3 | 1274 | NAV |
| 120 | 82  | m | Alles Moll, Eloi                                       | 3,5 | 1404.4 | 39.0 | 36.5 | 1359.0 | 3 | 1419 | BAL |
| 121 | 163 | f | Valor Munoz, Lucia                                     | 3,5 | 1368.4 | 37.0 | 34.5 | 1368.0 | 3 | 0    | VAS |
| 122 | 118 | f | Hernandez Lopez, Sandra                                | 3,5 | 1367.4 | 36.0 | 34.5 | 1376.1 | 3 | 1249 | AND |
| 123 | 122 | m | Martinez Echezarreta, Miguel                           | 3,5 | 1345.4 | 38.0 | 35.5 | 1482.6 | 3 | 1234 | CNT |
| 124 | 93  | m | Marti Martin, Jorge Manuel                             | 3,5 | 1333.4 | 35.0 | 32.5 | 1285.3 | 3 | 1383 | GAL |
| 125 | 115 | m | Martinez Molina, Gonzalo                               | 3,5 | 1326.9 | 34.5 | 32.5 | 1393.9 | 3 | 1255 | AND |
| 126 | 90  | m | Gimenez Lluca, Xavier                                  | 3,5 | 1312.0 | 33.0 | 30.5 | 1282.0 | 3 | 1388 | VAL |
| 127 | 113 | m | Ruiz Beri, Hector                                      | 3,5 | 1294.7 | 32.5 | 30.5 | 1331.7 | 3 | 1267 | VAL |
| 128 | 125 | f | Perea Fruet, Alba                                      | 3,5 | 1271.0 | 33.5 | 32.0 | 1348.1 | 3 | 1228 | AND |
| 129 | 51  | f | Lazaro Del Arco, Martina                               | 3,0 | 1471.8 | 41.0 | 38.0 | 1383.0 | 2 | 1621 | CAT |
| 130 | 143 | f | Valdivia Khudiakova, Ekaterina                         | 3,0 | 1442.3 | 42.0 | 38.0 | 1463.9 | 2 | 1145 | AND |
| 131 | 121 | f | Prochaieva, Yelizaveta                                 | 3,0 | 1373.7 | 40.5 | 38.5 | 1382.0 | 3 | 1238 | AST |
| 132 | 136 | m | Pena Montenegro, Mateo                                 | 3,0 | 1352.1 | 36.0 | 34.0 | 1355.2 | 3 | 1165 | GAL |
| 133 | 152 | m | Berlanga Huarte, Marcos                                | 3,0 | 1341.0 | 36.5 | 34.0 | 1350.2 | 3 | 1072 | NAV |
| 134 | 145 | m | Ruiz Garcia, David                                     | 3,0 | 1327.9 | 36.0 | 33.0 | 1317.6 | 3 | 1131 | CTL |

|     |     |   |  |     |        |      |      |        |   |      |     |
|-----|-----|---|--|-----|--------|------|------|--------|---|------|-----|
| 135 | 112 | m | Santander Puig, Hector                                   | 3,0 | 1323.7 | 34.5 | 34.0 | 1243.4 | 2 | 1271 | VAL |
| 136 | 116 | m | Pleguezuelos Monserrat, Hector                           | 3,0 | 1317.3 | 34.0 | 32.0 | 1326.9 | 2 | 1253 | BAL |
| 137 | 128 | f | Veloz Jesus, Sara Alicia                                 | 3,0 | 1315.3 | 35.0 | 33.5 | 1346.6 | 3 | 1208 | BAL |
| 138 | 150 | m | Garcia Gonzalez, Victor I                                | 3,0 | 1300.9 | 35.0 | 32.5 | 1353.1 | 2 | 1079 | ARA |
| 139 | 139 | m | Buzica Patrin, Geoger Daniel<br>Maldonado Mena, Remedios | 3,0 | 1300.2 | 35.5 | 33.5 | 1313.7 | 3 | 1156 | CTM |
| 140 | 156 | f | Sofia  | 3,0 | 1259.1 | 34.5 | 33.0 | 1297.3 | 3 | 1053 | AND |
| 141 | 141 | f | Labiano Hernandez, Maria                                 | 3,0 | 1194.0 | 29.0 | 27.5 | 1249.9 | 2 | 1153 | NAV |
| 142 | 132 | m | Rivera Jimenez, Eric                                     | 3,0 | 1191.7 | 27.5 | 25.5 | 1221.6 | 3 | 1187 | VAL |
| 143 | 142 | f | Lopez Molina, Paula                                      | 3,0 | 1180.1 | 26.5 | 26.0 | 1225.0 | 3 | 1147 | CTL |
| 144 | 129 | f | Juan Lepp, Olga Beatriz                                  | 3,0 | 1158.9 | 24.0 | 22.5 | 1168.2 | 2 | 1202 | AND |
| 145 | 151 | f | Perez Azanza, Irati                                      | 2,5 | 1349.6 | 38.5 | 36.0 | 1368.3 | 2 | 1077 | NAV |
| 146 | 138 | f | Moreno Yuste, Alicia                                     | 2,5 | 1335.0 | 33.5 | 32.0 | 1285.9 | 2 | 1159 | CTL |
| 147 | 134 | f | Gomez Martinez, Sarah                                    | 2,5 | 1286.3 | 34.5 | 32.5 | 1310.9 | 2 | 1180 | CTL |
| 148 | 148 | m | Sanchez Garcia, Hugo                                     | 2,5 | 1280.7 | 33.0 | 31.0 | 1275.4 | 2 | 1089 | CTM |
| 149 | 117 | f | De Prada Quintana, Susana                                | 2,5 | 1260.8 | 31.0 | 29.5 | 1255.7 | 2 | 1251 | EXT |
| 150 | 144 | m | Cardona Galea, Alejandro                                 | 2,5 | 1230.1 | 30.5 | 30.0 | 1291.1 | 2 | 1138 | BAL |
| 151 | 149 | f | Reina Sorribas, Naila                                    | 2,5 | 1224.3 | 29.5 | 28.0 | 1241.1 | 2 | 1088 | BAL |
| 152 | 140 | f | Garuz Casado, Maria                                      | 2,5 | 1123.8 | 25.0 | 23.5 | 1203.6 | 2 | 1154 | CTL |
| 153 | 162 | m | Menendez Perez, Mateo                                    | 2,0 | 1301.6 | 37.0 | 34.0 | 1332.7 | 2 | 0    | AST |
| 154 | 155 | f | Hernandez Lopez, Irene                                   | 2,0 | 1271.7 | 32.0 | 29.5 | 1231.2 | 2 | 1059 | AND |
| 155 | 160 | m | De La Cruz Diaz, Victor                                  | 2,0 | 1261.0 | 31.5 | 29.5 | 1230.0 | 2 | 0    | AND |
| 156 | 153 | m | Arrupe Alkorta, Mikel                                    | 2,0 | 1256.7 | 32.5 | 30.0 | 1255.2 | 2 | 1072 | VAS |
| 157 | 131 | m | Palomares Cortez, Benjamin                               | 2,0 | 1253.1 | 31.5 | 31.0 | 1282.7 | 2 | 1192 | CTM |
| 158 | 154 | f | Aguado Doncel, Blanca                                    | 2,0 | 1162.0 | 26.0 | 25.5 | 1177.2 | 2 | 1061 | BAL |
| 159 | 146 | f | Ramos Redondo, Ximena                                    | 2,0 | 1139.2 | 28.0 | 27.5 | 1242.9 | 1 | 1120 | ARA |
| 160 | 159 | m | Clapes Parra, Ignasi<br>Bilbao Goyoaga Gutierrez,        | 1,5 | 1174.0 | 29.5 | 27.5 | 1221.9 | 1 | 0    | BAL |
| 161 | 158 | m | Ander  | 1,5 | 1095.6 | 24.0 | 23.5 | 1174.9 | 1 | 0    | VAS |
| 162 | 157 | m | Cruz Rosell, Hugo  | 0,5 | 1136.8 | 25.5 | 24.0 | 1174.9 | 0 | 1050 | VAL |
| 163 | 24  | m | Ibanez Macias, Julen                                     | 0,0 | 0.0    | 27.0 | 26.0 | 0.0    | 0 | 1779 | AND |

### Sub-16 (209 participantes). Del 24 al 29 de Julio

Hugo Garijo Pérez (puesto 65)

Manuel Lorca Sánchez (puesto 89)

Tomás Murcia Vivancos (puesto 137). Representante autonómico

Minerva Valsera Gómez (puesto 175 y 29ª femenina). Representante autonómica

Buena actuación de nuestros jugadores en términos generales y donde todos ellos han conseguido un número importante de victorias.

# CE SUB 16 2023

Salobreña, del 23/07/2023 a 29/07/2023

[Página web oficial](#) [fjpareja@yahoo.es](mailto:fjpareja@yahoo.es) [FIDE](#)

Árbitro: Al Francisco Jesus Pareja Lopez (2224690) Árbitros adjuntos: Sergio, Lara Lopez (226

Ritmo de juego: 90 minutos + 30 seconds per move

[Partidas en directo](#)

## Clasificación tras la ronda 9

| Pos | Ran | Sex | Nombre   | Pts | APRO   | Buc  |      |        | Mw |      | Orige |
|-----|-----|-----|--|-----|--------|------|------|--------|----|------|-------|
|     |     |     |  |     |        | T    | Buc1 | ARO.   | n  | FIDE |       |
| 1   | 6   | m   | Del Prado Rodriguez, Xulio                         | 8,5 | 2156.0 | 55.5 | 51.0 | 2146.9 | 8  | 2275 | GAL   |
| 2   | 5   | m   | Cacheiro Blanco, Diego                             | 7,5 | 2087.1 | 54.0 | 50.5 | 2117.2 | 6  | 2286 | GAL   |
| 3   | 4   | m   | Habans Aguerrea, Javier                            | 7,0 | 2148.9 | 57.0 | 52.5 | 2113.7 | 6  | 2301 | NAV   |
| 4   | 3   | m   | Vergara Anton, Diego                               | 7,0 | 2113.4 | 55.0 | 51.0 | 2073.9 | 6  | 2336 | AST   |
| 5   | 1   | m   | Macias Pino, Diego                                 | 7,0 | 2098.7 | 54.0 | 50.0 | 2091.1 | 6  | 2433 | VAL   |
| 6   | 9   | m   | Perea Fruet, Lorenzo                               | 7,0 | 2077.9 | 55.5 | 50.0 | 2070.1 | 6  | 2251 | AND   |
| 7   | 7   | m   | Horcajuelo Rocamora, Martin                        | 7,0 | 2014.2 | 50.5 | 47.0 | 1975.6 | 5  | 2260 | MAD   |
| 8   | 10  | m   | Salinas Tomas, Daniel                              | 7,0 | 1984.3 | 48.5 | 45.0 | 1938.6 | 6  | 2242 | CAT   |
| 9   | 8   | m   | Oudeh Mishmesh, Omar                               | 6,5 | 2022.4 | 53.0 | 48.5 | 2030.4 | 5  | 2257 | CAN   |
| 10  | 11  | m   | Domene Mulyukov, Alexander                         | 6,5 | 2016.8 | 53.5 | 48.5 | 1981.9 | 6  | 2232 | CAT   |
| 11  | 2   | m   | Valle Luis, Leo                                    | 6,5 | 2000.2 | 50.5 | 46.5 | 2003.4 | 6  | 2342 | CAT   |
| 12  | 25  | m   | Calvo Gonzalez, Jose Felix                         | 6,5 | 1980.8 | 50.0 | 45.5 | 1935.1 | 5  | 2095 | MAD   |
| 13  | 34  | m   | Gonzalez Castillo, Jose Javier                     | 6,5 | 1972.7 | 50.5 | 46.0 | 1946.1 | 5  | 2047 | AND   |
| 14  | 33  | m   | Marrero Rodriguez, Jorge                           | 6,5 | 1964.3 | 51.0 | 47.5 | 2008.6 | 6  | 2053 | CAN   |
| 15  | 13  | m   | Fernandez Rosado, Roberto                          | 6,5 | 1961.4 | 52.0 | 47.5 | 1958.3 | 5  | 2194 | MAD   |
| 16  | 30  | m   | Exposito Milan, Adrian                             | 6,5 | 1951.4 | 49.5 | 46.0 | 1988.8 | 6  | 2063 | VAL   |
| 17  | 24  | m   | Martel Bruniaux, Malko                             | 6,5 | 1905.2 | 48.5 | 44.0 | 1948.9 | 6  | 2099 | CNT   |
| 18  | 50  | m   | Gutierrez Garcia, Marcos II                        | 6,5 | 1886.6 | 46.5 | 43.0 | 1862.4 | 6  | 1951 | AST   |
| 19  | 23  | m   | Bravo De La Vega, Alvaro                           | 6,5 | 1871.6 | 46.5 | 42.0 | 1882.7 | 6  | 2102 | MAD   |
| 20  | 77  | m   | Pleschke, Julius Jonas                             | 6,5 | 1847.8 | 46.5 | 43.5 | 1925.4 | 6  | 1873 | CAN   |
| 21  | 15  | m   | Ano Pla, Gerard                                    | 6,0 | 2042.1 | 53.5 | 49.5 | 2037.9 | 6  | 2179 | CAT   |
| 22  | 19  | m   | Serrahima Susany, Ramon                            | 6,0 | 2033.7 | 52.5 | 48.5 | 2001.8 | 6  | 2155 | CAT   |
| 23  | 29  | m   | Ermachenko, Manuel                                 | 6,0 | 2001.8 | 52.0 | 48.0 | 2036.0 | 5  | 2073 | BAL   |
| 24  | 17  | m   | Serrano Almendros, Angel                           | 6,0 | 1994.0 | 50.5 | 46.5 | 2015.7 | 5  | 2167 | AND   |
| 25  | 27  | m   | Salvador Buiza, Victor                             | 6,0 | 1959.6 | 49.5 | 47.0 | 1979.3 | 4  | 2094 | VAL   |
| 26  | 14  | m   | Gomez Arce, Alejandro                              | 6,0 | 1940.4 | 49.0 | 45.5 | 2017.2 | 4  | 2184 | AND   |
| 27  | 16  | m   | Garcia Fernandez, Victor<br>Bethencourt Hernandez, | 6,0 | 1928.3 | 48.0 | 44.0 | 1960.1 | 6  | 2177 | AND   |
| 28  | 49  | m   | Alberto  | 6,0 | 1915.7 | 47.0 | 43.5 | 1954.8 | 5  | 1954 | CAN   |
| 29  | 47  | m   | Munoz Valles, Jorge                                | 6,0 | 1851.2 | 44.5 | 40.5 | 1824.8 | 5  | 1961 | ARA   |
| 30  | 41  | m   | Leone Amigot, Haymar                               | 6,0 | 1847.4 | 45.0 | 41.5 | 1835.0 | 4  | 2000 | NAV   |
| 31  | 57  | m   | Gomez Pastrana, Juan                               | 6,0 | 1834.7 | 45.5 | 42.5 | 1891.2 | 5  | 1935 | CTL   |
| 32  | 54  | m   | Paton Alvarez, Ivan                                | 6,0 | 1828.1 | 43.0 | 41.0 | 1843.3 | 5  | 1938 | AST   |
| 33  | 35  | m   | Tudela Gonzalez, Victor                            | 6,0 | 1815.2 | 44.5 | 40.5 | 1785.6 | 5  | 2036 | VAL   |
| 34  | 36  | m   | Montero Olmos, Javier                              | 6,0 | 1742.6 | 41.0 | 37.5 | 1801.9 | 6  | 2027 | CAT   |

|           |           |          |   |            |               |             |             |               |          |             |            |
|-----------|-----------|----------|---|------------|---------------|-------------|-------------|---------------|----------|-------------|------------|
| 35        | 61        | m        | Andres Iniguez, Iker                                  | 5,5        | 1979.6        | 49.5        | 46.5        | 1927.7        | 5        | 1922        | NAV        |
| 36        | 32        | m        | Porta Isant, Lluís<br>Morales Carmona, Jose           | 5,5        | 1973.0        | 49.0        | 45.5        | 1901.4        | 4        | 2056        | CAT        |
| 37        | 67        | m        | Manuel  | 5,5        | 1932.3        | 49.5        | 45.5        | 1893.2        | 4        | 1906        | AND        |
| 38        | 55        | m        | Cuadrado Carmona, Javier                              | 5,5        | 1926.2        | 46.0        | 43.5        | 1913.2        | 5        | 1936        | MAD        |
| 39        | 68        | m        | Asensio Asensio, Nicolas                              | 5,5        | 1920.1        | 48.5        | 45.0        | 1907.2        | 5        | 1904        | ARA        |
| 40        | 42        | m        | Portero Rubio, Martin                                 | 5,5        | 1908.4        | 47.5        | 44.0        | 1889.6        | 5        | 1992        | MAD        |
| 41        | 46        | m        | Suarez Hernan, Santiago                               | 5,5        | 1895.1        | 47.0        | 43.5        | 1891.7        | 4        | 1967        | MAD        |
| 42        | 18        | m        | Gomez Aguirre, Juan Alberto                           | 5,5        | 1894.0        | 49.5        | 45.0        | 1907.4        | 4        | 2157        | AND        |
| 43        | 44        | m        | Torres Rebolledo, Victor                              | 5,5        | 1881.2        | 46.5        | 43.0        | 1916.3        | 4        | 1983        | MAD        |
| 44        | 71        | m        | Martin Sanchez, Javier                                | 5,5        | 1873.4        | 47.5        | 44.0        | 1925.6        | 5        | 1893        | AND        |
| 45        | 40        | m        | Conon, Catalin  | 5,5        | 1861.1        | 44.5        | 41.0        | 1888.2        | 4        | 2000        | ARA        |
| 46        | 28        | m        | Fernandez Climent, Albert                             | 5,5        | 1855.3        | 46.0        | 42.0        | 1887.4        | 4        | 2079        | CAT        |
| 47        | 43        | m        | Lozano Casasayas, Marc                                | 5,5        | 1855.0        | 45.0        | 42.0        | 1856.0        | 5        | 1987        | CAT        |
| 48        | 51        | m        | Perez Sousa, Xabier<br>Moreno Burillo, Marcos         | 5,5        | 1851.3        | 43.0        | 40.0        | 1876.9        | 5        | 1950        | GAL        |
| 49        | 87        | m        | Antonio   | 5,5        | 1835.6        | 46.0        | 43.5        | 1869.0        | 4        | 1817        | ARA        |
| 50        | 39        | m        | Ruiz Fernandez, Daniel II                             | 5,5        | 1828.1        | 42.0        | 38.5        | 1818.4        | 4        | 2003        | ARA        |
| 51        | 58        | m        | Martino Girones, Gonzalo                              | 5,5        | 1808.9        | 41.5        | 39.0        | 1774.6        | 4        | 1932        | NAV        |
| 52        | 76        | f        | Prochaieva, Alina                                     | 5,5        | 1804.3        | 44.5        | 42.0        | 1783.8        | 4        | 1874        | AST        |
| 53        | 113       | f        | Suarez Gomez, Paula                                   | 5,5        | 1797.4        | 43.5        | 40.0        | 1764.6        | 4        | 1710        | GAL        |
| 54        | 38        | m        | Lazaro Azcutia, Miguel                                | 5,5        | 1796.7        | 40.5        | 37.0        | 1755.7        | 4        | 2016        | MAD        |
| 55        | 73        | m        | Benseny Martinez, Guerau                              | 5,5        | 1787.7        | 43.0        | 39.5        | 1808.4        | 5        | 1879        | CAT        |
| 56        | 78        | m        | Tornay, Aritz   | 5,5        | 1787.4        | 43.5        | 40.0        | 1711.3        | 4        | 1871        | VAS        |
| 57        | 66        | m        | Robledo Sanchez, Saul                                 | 5,5        | 1785.7        | 43.5        | 40.5        | 1769.6        | 5        | 1909        | VAL        |
| 58        | 56        | m        | Lara Mezcuca, Alonso                                  | 5,5        | 1757.9        | 41.0        | 39.0        | 1701.4        | 5        | 1936        | CTM        |
| 59        | 96        | m        | Mena Lorente, Luis                                    | 5,5        | 1749.7        | 42.0        | 40.0        | 1738.2        | 3        | 1787        | CEU        |
| 60        | 111       | m        | Dominguez Conde, Hugo                                 | 5,5        | 1732.3        | 42.5        | 39.0        | 1748.3        | 4        | 1712        | GAL        |
| 61        | 70        | m        | Santos Usua, Mikel                                    | 5,5        | 1714.2        | 41.0        | 39.0        | 1645.9        | 4        | 1898        | NAV        |
| 62        | 108       | m        | Torrente Gayarre, Lorenzo                             | 5,5        | 1687.0        | 38.5        | 36.0        | 1704.6        | 5        | 1727        | ARA        |
| 63        | 60        | m        | Rubial Blanco, Heriberto                              | 5,0        | 1920.7        | 49.5        | 46.0        | 1928.0        | 4        | 1929        | CTL        |
| 64        | 21        | m        | Cereijo Suarez, Alejandro                             | 5,0        | 1911.4        | 48.5        | 45.5        | 1871.2        | 4        | 2136        | GAL        |
| <b>65</b> | <b>22</b> | <b>m</b> | <b>Garijo Perez, Hugo</b>                             | <b>5,0</b> | <b>1906.0</b> | <b>52.5</b> | <b>48.5</b> | <b>1859.7</b> | <b>4</b> | <b>2108</b> | <b>MUR</b> |
| 66        | 12        | m        | Diaz Mino, Daniel                                     | 5,0        | 1877.4        | 45.0        | 41.5        | 1794.6        | 4        | 2205        | AND        |
| 67        | 80        | m        | Sarrias Granados, Jesus                               | 5,0        | 1873.8        | 46.5        | 44.0        | 1843.8        | 5        | 1852        | AND        |
| 68        | 20        | m        | Sanchez Aguilar, Arnau                                | 5,0        | 1849.6        | 46.5        | 42.5        | 1874.9        | 3        | 2137        | CAT        |
| 69        | 65        | m        | Romeu Viladot, Emili                                  | 5,0        | 1843.2        | 43.0        | 40.0        | 1902.2        | 4        | 1912        | CAT        |
| 70        | 45        | f        | Lobo Pereira, Arami                                   | 5,0        | 1836.7        | 45.5        | 42.0        | 1820.0        | 4        | 1970        | CAT        |
| 71        | 72        | m        | Collado Alcolado, Angel                               | 5,0        | 1824.3        | 45.5        | 42.0        | 1827.6        | 4        | 1886        | CTM        |
| 72        | 64        | m        | Mangues Rubia, Oriol<br>Martinez Rodriguez, Francisco | 5,0        | 1816.4        | 43.0        | 39.5        | 1768.2        | 4        | 1912        | CAT        |
| 73        | 53        | m        | Sa  | 5,0        | 1813.4        | 42.5        | 40.0        | 1788.6        | 4        | 1944        | VAL        |
| 74        | 79        | m        | Jimenez Carrazoni, Javier                             | 5,0        | 1796.7        | 43.5        | 42.0        | 1938.7        | 3        | 1859        | MAD        |
| 75        | 154       | m        | Lozano Hernanz, Rodrigo                               | 5,0        | 1795.0        | 47.5        | 45.0        | 1846.2        | 3        | 1540        | MAD        |
| 76        | 82        | m        | Clotet Mas, Dan                                       | 5,0        | 1772.2        | 42.5        | 40.0        | 1784.6        | 4        | 1836        | CAT        |
| 77        | 150       | f        | Perez Salgado, Alba                                   | 5,0        | 1770.0        | 44.0        | 40.5        | 1824.4        | 3        | 1564        | GAL        |
| 78        | 120       | m        | Salord Guillen, Joan                                  | 5,0        | 1742.7        | 42.5        | 39.0        | 1838.1        | 5        | 1689        | BAL        |
| 79        | 74        | m        | Teply Koutsky, David                                  | 5,0        | 1726.4        | 40.5        | 38.0        | 1700.6        | 4        | 1879        | CAT        |
| 80        | 116       | f        | Almeida Cubas, Mirella                                | 5,0        | 1724.0        | 41.5        | 38.5        | 1839.7        | 4        | 1697        | CAN        |
| 81        | 31        | m        | Cayon Pelaez, Pablo                                   | 5,0        | 1722.1        | 40.0        | 36.5        | 1705.1        | 3        | 2057        | VAL        |
| 82        | 85        | m        | Gomez Salva, Roberto                                  | 5,0        | 1715.3        | 41.0        | 38.0        | 1714.2        | 5        | 1827        | AND        |

|           |            |          |                                  |            |               |             |             |               |          |             |            |
|-----------|------------|----------|----------------------------------|------------|---------------|-------------|-------------|---------------|----------|-------------|------------|
| 83        | 84         | f        | Sierra Magrazo, Lidia            | 5,0        | 1696.9        | 39.0        | 36.0        | 1685.8        | 4        | 1829        | CAT        |
| 84        | 100        | m        | Quintas Otero, Anton             | 5,0        | 1694.2        | 40.0        | 39.0        | 1777.3        | 4        | 1761        | GAL        |
| 85        | 90         | m        | Garrido Silos, Pablo             | 5,0        | 1667.1        | 38.0        | 35.5        | 1607.4        | 5        | 1813        | VAL        |
| 86        | 75         | m        | Iravedra Ainkov, Francisco       | 5,0        | 1663.2        | 37.0        | 34.5        | 1618.2        | 4        | 1875        | ARA        |
| 87        | 109        | m        | Garcia Vives, Joan               | 5,0        | 1634.3        | 37.5        | 35.5        | 1602.8        | 4        | 1723        | VAL        |
| 88        | 115        | m        | Casado Torres, Daniel            | 5,0        | 1630.1        | 40.5        | 37.5        | 1623.3        | 5        | 1704        | AND        |
| <b>89</b> | <b>151</b> | <b>m</b> | <b>Lorca Sanchez, Manuel</b>     | <b>5,0</b> | <b>1623.3</b> | <b>39.5</b> | <b>38.5</b> | <b>1734.6</b> | <b>3</b> | <b>1553</b> | <b>MUR</b> |
| 90        | 141        | m        | Leiva Raya, Nicolas              | 5,0        | 1612.4        | 37.0        | 34.5        | 1619.7        | 4        | 1583        | AND        |
| 91        | 26         | m        | Moreno Diepa, Diego              | 4,5        | 2018.9        | 51.5        | 47.5        | 2005.4        | 4        | 2095        | CAN        |
| 92        | 105        | m        | Diaz Lopez, Santiago David       | 4,5        | 1856.5        | 46.0        | 42.0        | 1869.9        | 4        | 1736        | CTM        |
| 93        | 110        | f        | Toquero Gracia, Laura            | 4,5        | 1852.7        | 45.5        | 42.0        | 1837.1        | 3        | 1718        | CAT        |
| 94        | 145        | f        | Dieguez Novoa, Pura              | 4,5        | 1815.4        | 44.5        | 41.0        | 1871.6        | 4        | 1578        | GAL        |
| 95        | 92         | m        | Gonzalez de Miguel Yataco, Migue | 4,5        | 1801.8        | 45.5        | 42.5        | 1828.6        | 4        | 1807        | AND        |
| 96        | 94         | m        | Hervada Serrano, Dario           | 4,5        | 1796.4        | 43.5        | 40.0        | 1779.7        | 4        | 1797        | CTL        |
| 97        | 89         | f        | Pinyol i Llorca, Julia           | 4,5        | 1787.8        | 43.5        | 40.5        | 1829.1        | 4        | 1814        | CAT        |
| 98        | 63         | m        | Boix Redorta, Roc                | 4,5        | 1784.8        | 43.5        | 40.0        | 1734.3        | 3        | 1916        | CAT        |
| 99        | 52         | m        | Longueira Alonso, Breixo         | 4,5        | 1777.4        | 42.5        | 39.5        | 1784.7        | 4        | 1944        | GAL        |
| 100       | 93         | m        | Gaurishanker Navarro, Elgin      | 4,5        | 1769.9        | 45.5        | 43.0        | 1757.0        | 3        | 1798        | CAN        |
| 101       | 59         | m        | Aleksanyan Israilyan, Nicolas    | 4,5        | 1769.9        | 42.5        | 39.0        | 1708.0        | 3        | 1930        | CAT        |
| 102       | 91         | f        | Sureda Gonzalez, Cristina        | 4,5        | 1757.1        | 43.5        | 40.5        | 1678.3        | 2        | 1812        | BAL        |
| 103       | 117        | m        | Jaime Galeano, Alcher            | 4,5        | 1747.9        | 42.5        | 40.0        | 1743.2        | 4        | 1692        | ARA        |
| 104       | 127        | f        | Mullor Pena, Claudia             | 4,5        | 1738.8        | 42.5        | 39.0        | 1729.1        | 3        | 1648        | AND        |
| 105       | 169        | m        | Bombin Martinez, Eder            | 4,5        | 1736.3        | 44.5        | 41.5        | 1742.7        | 4        | 1380        | VAS        |
| 106       | 125        | m        | Briand, Nicolas Emmanuel         | 4,5        | 1735.1        | 41.5        | 38.5        | 1801.4        | 3        | 1653        | AND        |
| 107       | 123        | m        | Munoz Ferreira, Ibon             | 4,5        | 1725.4        | 40.0        | 37.5        | 1765.1        | 4        | 1665        | VAS        |
| 108       | 102        | m        | Junquera Guerrero, David         | 4,5        | 1706.2        | 42.5        | 42.0        | 1731.3        | 3        | 1752        | AST        |
| 109       | 69         | m        | Sanz Gorospe, Ibai               | 4,5        | 1688.8        | 37.5        | 35.0        | 1663.7        | 4        | 1901        | CTL        |
| 110       | 152        | m        | Docampo Fuertes, Marcelo Inaki   | 4,5        | 1687.3        | 38.0        | 35.5        | 1711.8        | 2        | 1544        | RIO        |
| 111       | 130        | m        | Regadera Mateos, Nicolas         | 4,5        | 1686.2        | 39.5        | 37.0        | 1676.6        | 4        | 1636        | EXT        |
| 112       | 129        | f        | Borisova Douchkova, Vanesa       | 4,5        | 1682.9        | 39.5        | 37.5        | 1709.6        | 3        | 1637        | MAD        |
| 113       | 122        | f        | Harutyunyan, Gayane              | 4,5        | 1675.3        | 39.0        | 36.5        | 1612.1        | 4        | 1675        | VAL        |
| 114       | 86         | f        | Moll Pons, Jana                  | 4,5        | 1669.4        | 40.5        | 37.5        | 1751.8        | 3        | 1819        | BAL        |
| 115       | 128        | f        | Garcia Trabanca, Ana             | 4,5        | 1660.7        | 38.5        | 37.0        | 1607.4        | 4        | 1640        | MAD        |
| 116       | 157        | m        | de la Cuerda Gimeno, Ivan        | 4,5        | 1655.8        | 41.0        | 37.5        | 1796.8        | 3        | 1511        | MAD        |
| 117       | 112        | m        | Cabanas Lopez, Eduardo           | 4,5        | 1651.3        | 37.5        | 35.5        | 1594.6        | 4        | 1711        | GAL        |
| 118       | 138        | f        | Aguirre Mediavilla, Elena        | 4,5        | 1649.4        | 38.0        | 35.5        | 1568.3        | 3        | 1604        | CNT        |
| 119       | 88         | m        | Sierra Pena, Mario               | 4,5        | 1636.6        | 38.0        | 36.0        | 1630.9        | 4        | 1817        | CTL        |
| 120       | 158        | m        | Luca, Cristian                   | 4,5        | 1631.6        | 35.5        | 33.0        | 1683.1        | 4        | 1505        | CNT        |
| 121       | 97         | m        | Cesar Maestre, Eduardo           | 4,5        | 1611.9        | 37.0        | 34.0        | 1559.2        | 4        | 1786        | AND        |
| 122       | 139        | m        | Paniagua Tomillo, Ivan           | 4,5        | 1610.8        | 37.5        | 35.0        | 1640.6        | 4        | 1601        | CTL        |
| 123       | 148        | m        | Rubio Sureda, Alejandro          | 4,5        | 1595.4        | 34.5        | 33.5        | 1619.8        | 4        | 1568        | CTM        |
| 124       | 153        | m        | Vargas Rodriguez Barreiro, Quime | 4,5        | 1552.2        | 36.0        | 35.5        | 1685.6        | 4        | 1541        | BAL        |
| 125       | 183        | m        | Perez Soto, Gonzalo              | 4,5        | 1549.0        | 35.0        | 32.5        | 1573.1        | 4        | 1280        | CTL        |
| 126       | 81         | m        | Colloridi, Dominic               | 4,0        | 1795.7        | 40.0        | 37.0        | 1743.6        | 3        | 1847        | AND        |
| 127       | 107        | m        | Martinez Herranz, Francisco Jose | 4,0        | 1746.3        | 41.0        | 38.0        | 1711.9        | 2        | 1730        | CTM        |
| 128       | 95         | m        | Atares Buisan, Sergio            | 4,0        | 1712.2        | 38.5        | 36.0        | 1613.4        | 3        | 1790        | ARA        |
| 129       | 106        | f        | Jimenez Carrazoni, Marta         | 4,0        | 1689.8        | 39.0        | 36.0        | 1672.7        | 3        | 1733        | MAD        |

Elena

|     |     |   |                                  |     |        |      |      |        |   |      |     |
|-----|-----|---|----------------------------------|-----|--------|------|------|--------|---|------|-----|
| 130 | 121 | m | Zubizarreta Landera, Denis       | 4,0 | 1676.9 | 41.0 | 39.0 | 1730.6 | 4 | 1677 | VAS |
| 131 | 133 | f | Colloridi, Catalina              | 4,0 | 1666.6 | 39.5 | 37.0 | 1686.9 | 3 | 1629 | AND |
| 132 | 126 | m | Briand, Noel Santiago            | 4,0 | 1658.8 | 39.5 | 36.5 | 1647.7 | 4 | 1648 | AND |
| 133 | 188 | m | Linaje Cuadrado, Hector          | 4,0 | 1656.6 | 39.5 | 36.5 | 1777.0 | 4 | 1224 | CTL |
| 134 | 160 | m | Lara Mezcuca, Hector             | 4,0 | 1654.2 | 38.5 | 36.0 | 1652.9 | 3 | 1495 | CTM |
| 135 | 142 | m | Rivero Tacoronte, Gabriel        | 4,0 | 1633.8 | 40.0 | 37.5 | 1714.4 | 3 | 1582 | CAN |
| 136 | 132 | m | Mulet Albiol, Francesc           | 4,0 | 1628.3 | 37.5 | 34.5 | 1579.1 | 4 | 1630 | BAL |
| 137 | 114 | m | Murcia Vivancos, Tomas           | 4,0 | 1617.3 | 36.5 | 34.0 | 1574.6 | 4 | 1708 | MUR |
| 138 | 83  | m | Gaspar Lopez, Daniel             | 4,0 | 1593.4 | 32.5 | 31.0 | 1487.9 | 3 | 1833 | AND |
| 139 | 161 | f | Oudeh Mishmesh, Lara             | 4,0 | 1584.7 | 37.5 | 35.0 | 1581.7 | 4 | 1495 | CAN |
| 140 | 124 | m | Lopez Garcia, Inigo              | 4,0 | 1578.8 | 36.0 | 33.0 | 1581.9 | 3 | 1660 | NAV |
| 141 | 172 | m | Sanchez Perez, Adrian II         | 4,0 | 1568.3 | 36.5 | 34.0 | 1502.3 | 4 | 1329 | AND |
| 142 | 164 | f | Domene Mulyukova, Catarina       | 4,0 | 1539.7 | 36.0 | 33.5 | 1625.7 | 3 | 1423 | CAT |
| 143 | 199 | m | Martin Juste, Guillermo          | 4,0 | 1526.4 | 34.0 | 31.0 | 1537.8 | 4 | 1107 | CTL |
| 144 | 119 | m | Miranda Calvo, Max               | 4,0 | 1518.6 | 32.0 | 30.0 | 1447.0 | 3 | 1689 | VAL |
| 145 | 159 | f | Garcia Almeida, Valeria          | 4,0 | 1507.6 | 32.0 | 31.0 | 1383.3 | 4 | 1500 | CAN |
| 146 | 98  | f | Cereijo Suarez, Nerea            | 4,0 | 1488.3 | 32.5 | 32.0 | 1583.7 | 3 | 1770 | GAL |
| 147 | 190 | m | Garcia Medina, Gabriel           | 4,0 | 1378.8 | 28.0 | 27.5 | 1481.7 | 3 | 1201 | AND |
| 148 | 37  | m | Molina Souponitskaia, Alexander  | 3,5 | 1843.6 | 44.5 | 41.0 | 1822.0 | 3 | 2022 | AND |
| 149 | 103 | m | Romero Soler, Saul               | 3,5 | 1790.1 | 42.5 | 40.0 | 1798.9 | 3 | 1739 | AND |
| 150 | 101 | m | Corchon Granero, Mateo           | 3,5 | 1786.4 | 44.0 | 40.5 | 1769.9 | 1 | 1752 | MAD |
| 151 | 146 | m | Martinez Manrique, Jaime Rodrigo | 3,5 | 1754.8 | 44.0 | 41.0 | 1783.4 | 3 | 1576 | MAD |
| 152 | 104 | m | Fernandez Sanjuan, Oscar         | 3,5 | 1719.0 | 40.5 | 38.5 | 1737.0 | 3 | 1737 | GAL |
| 153 | 143 | f | Prochaieva, Tina                 | 3,5 | 1708.2 | 42.5 | 38.5 | 1785.3 | 2 | 1581 | AST |
| 154 | 118 | m | Fuentes Garces, Pedro Jon        | 3,5 | 1648.3 | 38.5 | 35.5 | 1572.3 | 3 | 1689 | ARA |
| 155 | 134 | m | Arnedo Vigueras, Miguel          | 3,5 | 1630.1 | 39.0 | 36.5 | 1622.9 | 3 | 1628 | MAD |
| 156 | 173 | f | Moreno Burillo, Maria            | 3,5 | 1623.3 | 38.5 | 36.0 | 1622.4 | 3 | 1327 | ARA |
| 157 | 156 | m | Ubieto Pico, Diego               | 3,5 | 1614.2 | 34.5 | 32.0 | 1615.0 | 3 | 1535 | BAL |
| 158 | 135 | f | Carrasco Gomez, Adahara          | 3,5 | 1607.1 | 36.5 | 33.5 | 1632.1 | 3 | 1628 | CAT |
| 159 | 99  | m | Tarrago Plaza, Marc              | 3,5 | 1597.6 | 34.5 | 33.5 | 1584.6 | 3 | 1767 | CAT |
| 160 | 168 | m | Matesanz de la Fuente, Marcos    | 3,5 | 1594.4 | 36.5 | 34.5 | 1568.6 | 2 | 1391 | CTL |
| 161 | 136 | m | Escudero Ribo, Eloi              | 3,5 | 1589.7 | 36.0 | 33.5 | 1589.0 | 3 | 1625 | CAT |
| 162 | 137 | f | Mahajub Sidi Abas, Lgalia        | 3,5 | 1571.2 | 35.5 | 33.5 | 1583.3 | 2 | 1615 | CTM |
| 163 | 174 | m | Nadal Cirer, Gerard              | 3,5 | 1568.3 | 35.5 | 33.5 | 1568.2 | 3 | 1315 | BAL |
| 164 | 144 | m | Morales Anadon, Tomas            | 3,5 | 1558.3 | 35.5 | 33.0 | 1516.4 | 3 | 1579 | ARA |
| 165 | 167 | m | Arribas del Barco, Jorge         | 3,5 | 1553.2 | 34.0 | 32.5 | 1504.1 | 2 | 1402 | MAD |
| 166 | 165 | m | Peco Moreno, Jaime               | 3,5 | 1529.7 | 35.5 | 35.0 | 1590.6 | 3 | 1421 | CTM |
| 167 | 206 | m | Egozcue Sghir, Anuar             | 3,5 | 1489.1 | 34.0 | 31.5 | 1456.1 | 2 | 0    | NAV |
| 168 | 176 | f | Solanilla Olcese, Ada            | 3,5 | 1419.4 | 30.5 | 30.0 | 1517.4 | 3 | 1304 | MAD |
| 169 | 149 | m | Asensio Ramon, Ismael            | 3,5 | 1409.9 | 28.5 | 28.0 | 1483.1 | 3 | 1565 | AND |
| 170 | 177 | m | Aguirrezabal Gastesi, Aitor      | 3,5 | 1373.8 | 29.0 | 28.5 | 1362.8 | 3 | 1301 | NAV |
| 171 | 178 | f | Veloz Jesus, Sara Alicia         | 3,5 | 1291.9 | 26.0 | 25.0 | 1360.2 | 3 | 1294 | BAL |
| 172 | 48  | m | Arce Gonzalez, Dario             | 3,0 | 1791.9 | 40.0 | 36.5 | 1780.0 | 2 | 1958 | AND |
| 173 | 62  | m | Pedreira Garcia, Nicolas         | 3,0 | 1766.5 | 40.5 | 37.0 | 1692.8 | 2 | 1921 | AST |
| 174 | 147 | m | Hladiy, Mark                     | 3,0 | 1630.4 | 38.0 | 36.0 | 1728.7 | 3 | 1570 | VAL |
| 175 | 140 | f | Valsera Gomez, Minerva           | 3,0 | 1594.6 | 37.5 | 35.0 | 1610.3 | 2 | 1597 | MUR |
| 176 | 166 | f | Cebolla Ruiz, Anna               | 3,0 | 1567.3 | 36.5 | 34.5 | 1604.6 | 3 | 1405 | VAL |



|     |     |   |                              |     |        |      |      |        |   |      |     |
|-----|-----|---|------------------------------|-----|--------|------|------|--------|---|------|-----|
| 177 | 163 | m | Gomez Martinez, Daniel       | 3,0 | 1561.2 | 35.0 | 33.0 | 1633.0 | 1 | 1459 | CTL |
| 178 | 162 | m | Molina Murillo, David        | 3,0 | 1548.9 | 35.0 | 33.0 | 1444.2 | 2 | 1490 | AND |
| 179 | 170 | m | Martos Martin, Daniel        | 3,0 | 1548.3 | 34.0 | 32.0 | 1521.1 | 2 | 1371 | CAT |
| 180 | 155 | f | Blanco Barrios, Aitana       | 3,0 | 1523.9 | 35.5 | 33.0 | 1500.9 | 3 | 1535 | MAD |
| 181 | 194 | m | Quindos Cesteros, Guillermo  | 3,0 | 1486.6 | 34.0 | 31.0 | 1561.3 | 2 | 1182 | CTL |
| 182 | 208 | m | Leal Hidalgo, Rodrigo        | 3,0 | 1468.3 | 30.5 | 29.0 | 1474.6 | 3 | 0    | CTL |
| 183 | 189 | f | Erice Rubio, Naroa           | 3,0 | 1444.2 | 31.0 | 30.0 | 1528.4 | 2 | 1212 | NAV |
| 184 | 186 | f | Ramos Redondo, Nayeli        | 3,0 | 1427.2 | 32.5 | 31.5 | 1578.9 | 3 | 1243 | ARA |
| 185 | 197 | f | Provedo Calvo, Paula         | 3,0 | 1412.9 | 31.5 | 29.0 | 1376.0 | 2 | 1136 | RIO |
| 186 | 171 | f | San Emeterio Vidal, Isabel   | 3,0 | 1362.8 | 28.5 | 27.5 | 1259.1 | 2 | 1350 | CNT |
| 187 | 196 | f | Jimenez Legazkue, Irune      | 3,0 | 1328.7 | 28.0 | 27.5 | 1410.6 | 3 | 1140 | VAS |
| 188 | 182 | m | Zakharov Pelevin, Luka Makar | 3,0 | 1325.7 | 28.0 | 27.5 | 1351.8 | 3 | 1281 | BAL |
| 189 | 191 | m | Gonzalez Gomez, Javier       | 3,0 | 1316.0 | 26.5 | 25.5 | 1355.3 | 3 | 0    | EXT |
| 190 | 202 | m | Garcia Galardi, Ibai         | 3,0 | 1207.9 | 23.5 | 23.0 | 1282.2 | 3 | 1073 | NAV |
| 191 | 131 | m | Dieguez Novoa, Benjamin      | 2,5 | 1635.7 | 36.5 | 34.0 | 1552.0 | 1 | 1630 | GAL |
| 192 | 180 | f | Barranco Lopez, Alba         | 2,5 | 1564.1 | 37.0 | 35.0 | 1579.8 | 1 | 1286 | AND |
| 193 | 181 | f | Marrozos Loureiro, Uxia      | 2,5 | 1559.9 | 34.5 | 33.5 | 1604.7 | 2 | 1283 | GAL |
| 194 | 185 | f | Macias de Castro, Irene      | 2,5 | 1542.4 | 35.0 | 32.0 | 1508.2 | 2 | 1251 | CTL |
| 195 | 179 | f | Rodriguez Barros, Marta      | 2,5 | 1463.2 | 32.0 | 31.0 | 1415.2 | 2 | 1291 | GAL |
| 196 | 209 | m | Mohamed El Hamri, Ilias      | 2,5 | 1420.6 | 32.0 | 29.0 | 1463.0 | 2 | 0    | CEU |
| 197 | 200 | f | Gonzalez San Isidoro, Elena  | 2,5 | 1389.0 | 30.5 | 28.0 | 1466.7 | 2 | 1106 | CTL |
| 198 | 192 | m | Sanabria Gris, Pol           | 2,5 | 1387.4 | 29.0 | 28.5 | 1494.3 | 2 | 1194 | MAD |
| 199 | 187 | m | Gonzalez Rodriguez, Marcos   | 2,5 | 1367.4 | 28.5 | 27.0 | 1348.6 | 2 | 1226 | CTL |
| 200 | 198 | m | Perez Andres, Javier         | 2,5 | 1280.9 | 26.5 | 26.0 | 1372.2 | 1 | 1135 | CTM |
| 201 | 195 | m | Sierra Pena, Alberto         | 2,5 | 1263.6 | 27.5 | 27.0 | 1397.6 | 2 | 1160 | CTL |
| 202 | 193 | m | Emilov Chalev, Emilio        | 2,0 | 1461.8 | 33.0 | 32.5 | 1538.6 | 2 | 1191 | CTL |
| 203 | 205 | m | De Prada Quintana, Sara      | 2,0 | 1456.7 | 28.5 | 27.0 | 1346.3 | 2 | 0    | EXT |
| 204 | 201 | f | Gomez Martinez, Sarah        | 2,0 | 1434.8 | 29.0 | 27.5 | 1383.1 | 1 | 1105 | CTL |
| 205 | 175 | f | Garcia Modrego, Victoria     | 2,0 | 1431.1 | 33.0 | 30.5 | 1411.3 | 1 | 1314 | ARA |
| 206 | 204 | m | Benavente Pelaez, Carlos     | 1,5 | 1335.1 | 27.5 | 26.0 | 1390.8 | 1 | 0    | MEL |
| 207 | 207 | m | Jular Ayala, Lucas           | 1,0 | 1409.5 | 29.5 | 27.5 | 1324.4 | 1 | 0    | CTL |
| 208 | 203 | f | Diz Vilas, Lara              | 1,0 | 1342.1 | 27.0 | 25.5 | 1339.4 | 1 | 1050 | GAL |
| 209 | 184 | m | Gomez Prieto, Alonso         | 0,5 | 1440.9 | 27.5 | 26.0 | 1437.9 | 0 | 1258 | MAD |

CE SUB 16 2023 - <https://info64.org/ce-individual-sub-16-2023>

### **Sub-16 rápido (183 participantes). Del 29 al 30 de Julio**

Tomás Murcia Vivancos (puesto 92 ).Representante autonómico  
Manuel Lorca Sánchez (puesto 105)  
Hugo Garijo Pérez (puesto 129)

Buena actuación de todos los participantes de nuestra Federación:

# CE SUB 16 RAPIDO 2023

Salobreña, del 29/07/2023 a 30/07/2023

[Página web oficial FIDE](#)

Árbitro: AI FRANCISCO JESUS PAREJA LOPEZ(2224690) Árbitros adjuntos: Sergio, Lara Lopez

Ritmo de juego: 10 minutos + 5 seconds per move

[Partidas en directo](#)

## Clasificación tras la ronda 9

| Pos. | Ran. | Sex. | Nombre                           | Pts. | APRO   | BucT | Buc1 | ARO.   | Mwms | FIDE | Nac. | Origen |
|------|------|------|----------------------------------|------|--------|------|------|--------|------|------|------|--------|
| 1    | 1    | m    | Macias Pino, Diego               | 7,5  | 2026.8 | 57.0 | 53.0 | 2031.7 | 6    | 2318 | 2438 | VAL    |
| 2    | 23   | m    | Serrano Almendros, Angel         | 7,5  | 1943.4 | 53.5 | 49.0 | 1996.0 | 7    | 2009 | 2176 | AND    |
| 3    | 9    | m    | Valle Luis, Leo                  | 7,5  | 1911.9 | 50.5 | 47.5 | 1956.0 | 6    | 2147 | 2344 | CAT    |
| 4    | 34   | m    | Salvador Buiza, Victor           | 7,5  | 1837.1 | 48.0 | 43.5 | 1842.9 | 7    | 1951 | 2097 | VAL    |
| 5    | 7    | m    | Tabuenca Mendataurigoitia, Danie | 7,0  | 1952.0 | 53.0 | 49.0 | 1954.6 | 6    | 2168 | 2425 | CNT    |
| 6    | 4    | m    | Perea Fruet, Lorenzo             | 7,0  | 1942.1 | 52.0 | 47.0 | 1934.4 | 6    | 2266 | 2263 | AND    |
| 7    | 6    | m    | Vergara Anton, Diego             | 7,0  | 1908.9 | 51.0 | 48.0 | 1941.7 | 6    | 2178 | 2342 | AST    |
| 8    | 24   | m    | Ermachenko, Manuel               | 7,0  | 1893.2 | 51.0 | 47.0 | 1891.6 | 7    | 1993 | 2097 | BAL    |
| 9    | 39   | m    | Gonzalez Castillo, Jose Javier   | 7,0  | 1794.9 | 47.0 | 44.0 | 1823.6 | 7    | 1891 | 2058 | AND    |
| 10   | 49   | m    | Asensio Asensio, Nicolas         | 7,0  | 1730.7 | 43.0 | 39.5 | 1814.4 | 7    | 1825 | 1924 | ARA    |
| 11   | 3    | m    | Del Prado Rodriguez, Xulio       | 6,5  | 2015.6 | 55.5 | 51.0 | 1987.0 | 6    | 2275 | 2280 | GAL    |
| 12   | 2    | m    | Habans Aguerrea, Javier          | 6,5  | 1963.9 | 54.5 | 51.5 | 1978.6 | 6    | 2290 | 2330 | NAV    |
| 13   | 13   | m    | Salinas Tomas, Daniel            | 6,5  | 1937.2 | 54.0 | 49.0 | 1952.6 | 5    | 2096 | 2252 | CAT    |
| 14   | 22   | m    | Moreno Diepa, Diego              | 6,5  | 1921.2 | 53.5 | 49.5 | 1900.3 | 5    | 2018 | 2108 | CAN    |
| 15   | 21   | m    | Martel Bruniaux, Malko           | 6,5  | 1856.9 | 50.0 | 47.0 | 1954.0 | 6    | 2020 | 2162 | CNT    |
| 16   | 17   | m    | Garcia Fernandez, Victor         | 6,5  | 1820.8 | 49.0 | 44.5 | 1861.0 | 5    | 2057 | 2183 | AND    |
| 17   | 36   | f    | Lobo Pereira, Arami              | 6,5  | 1770.7 | 46.0 | 42.0 | 1827.0 | 6    | 1920 | 1992 | CAT    |
| 18   | 5    | m    | Domene Mulyukov, Alexander       | 6,0  | 1909.9 | 53.5 | 49.5 | 1847.9 | 6    | 2196 | 2226 | CAT    |
| 19   | 19   | m    | Gomez Pastrana, Juan             | 6,0  | 1895.7 | 52.5 | 48.0 | 1853.9 | 5    | 2036 | 1955 | CTL    |
| 20   | 26   | m    | Cuadrado Carmona, Javier         | 6,0  | 1877.1 | 51.5 | 47.5 | 1914.0 | 4    | 1987 | 1958 | MAD    |
| 21   | 27   | m    | Marrero Rodriguez, Jorge         | 6,0  | 1848.4 | 50.5 | 46.5 | 1943.7 | 6    | 1975 | 2062 | CAN    |
| 22   | 14   | m    | Fernandez Rosado, Roberto        | 6,0  | 1825.9 | 49.5 | 45.5 | 1847.2 | 6    | 2096 | 2218 | MAD    |
| 23   | 31   | m    | Bravo De La Vega, Alvaro         | 6,0  | 1824.0 | 47.5 | 43.5 | 1867.0 | 4    | 1957 | 2130 | MAD    |
| 24   | 79   | m    | Fernandez Sanjuan, Oscar         | 6,0  | 1822.1 | 48.5 | 46.5 | 1881.1 | 5    | 1666 | 1721 | GAL    |
| 25   | 15   | m    | Gomez Aguirre, Juan Alberto      | 6,0  | 1818.7 | 47.5 | 43.5 | 1889.7 | 5    | 2092 | 2179 | AND    |
| 26   | 84   | m    | Gonzalez de Miguel Yataco, Migue | 6,0  | 1814.1 | 47.0 | 43.0 | 1857.9 | 5    | 1649 | 1840 | AND    |
| 27   | 25   | m    | Cereijo Suarez, Alejandro        | 6,0  | 1807.4 | 49.0 | 45.5 | 1800.4 | 6    | 1987 | 2126 | GAL    |
| 28   | 8    | m    | Horcajuelo Rocamora, Martin      | 6,0  | 1757.8 | 43.5 | 40.5 | 1675.2 | 6    | 2158 | 2276 | MAD    |
| 29   | 12   | m    | Gutierrez Garcia, Marcos II      | 6,0  | 1737.6 | 44.0 | 40.5 | 1821.1 | 4    | 2101 | 1966 | AST    |
| 30   | 64   | m    | Dominguez Conde, Hugo            | 6,0  | 1706.4 | 41.5 | 38.5 | 1632.0 | 6    | 1761 | 1692 | GAL    |
| 31   | 63   | m    | Sanz Gorospe, Ibai               | 6,0  | 1705.0 | 41.0 | 39.0 | 1697.6 | 5    | 1764 | 1925 | CTL    |
| 32   | 69   | m    | Pleschke, Julius Jonas           | 6,0  | 1693.3 | 42.0 | 38.5 | 1685.7 | 6    | 1729 | 1910 | CAN    |
| 33   | 59   | m    | Molina Souponitskaia, Alexander  | 6,0  | 1692.4 | 39.5 | 37.0 | 1730.7 | 6    | 1777 | 2038 | AND    |
| 34   | 32   | m    | Paton Alvarez, Ivan              | 6,0  | 1680.2 | 42.5 | 38.5 | 1643.1 | 5    | 1956 | 1937 | AST    |
| 35   | 61   | m    | Collado Alcolado, Angel          | 6,0  | 1675.2 | 39.0 | 36.5 | 1630.9 | 5    | 1769 | 1904 | CTM    |

|    |     |   |                                  |     |        |      |      |        |   |      |      |     |
|----|-----|---|----------------------------------|-----|--------|------|------|--------|---|------|------|-----|
| 36 | 74  | m | Sarrias Granados, Jesus          | 6,0 | 1663.8 | 42.5 | 39.5 | 1685.9 | 6 | 1713 | 1868 | AND |
| 37 | 42  | m | Exposito Milan, Adrian           | 6,0 | 1663.7 | 39.0 | 35.5 | 1604.7 | 5 | 1876 | 2063 | VAL |
| 38 | 11  | m | Cacheiro Blanco, Diego           | 5,5 | 1888.2 | 51.0 | 46.5 | 1859.8 | 5 | 2108 | 2282 | GAL |
| 39 | 10  | m | Oudeh Mishmesh, Omar             | 5,5 | 1857.4 | 53.5 | 49.5 | 1822.6 | 5 | 2115 | 2267 | CAN |
| 40 | 45  | m | Serrahima Susany, Ramon          | 5,5 | 1844.0 | 45.0 | 41.5 | 1733.2 | 5 | 1841 | 2160 | CAT |
| 41 | 41  | m | Aleksanyan Israilyan, Nicolas    | 5,5 | 1801.2 | 45.0 | 42.5 | 1728.3 | 5 | 1883 | 1946 | CAT |
| 42 | 46  | m | Perez Sousa, Xabier              | 5,5 | 1796.0 | 47.0 | 43.0 | 1723.8 | 4 | 1838 | 1948 | GAL |
| 43 | 29  | m | Calvo Gonzalez, Jose Felix       | 5,5 | 1740.6 | 43.5 | 39.5 | 1678.6 | 5 | 1960 | 2122 | MAD |
| 44 | 35  | m | Boix Redorta, Roc                | 5,5 | 1707.8 | 43.0 | 40.5 | 1680.3 | 5 | 1923 | 1948 | CAT |
| 45 | 65  | m | Martinez Rodriguez, Francisco Sa | 5,5 | 1707.1 | 43.0 | 41.0 | 1742.7 | 5 | 1756 | 1969 | VAL |
| 46 | 50  | m | Hervada Serrano, Dario           | 5,5 | 1703.0 | 43.0 | 40.0 | 1607.9 | 5 | 1805 | 1834 | CTL |
| 47 | 83  | m | Iravedra Ainkov, Francisco       | 5,5 | 1702.2 | 41.5 | 39.0 | 1678.2 | 5 | 1651 | 1894 | ARA |
| 48 | 95  | m | Torrente Gayarre, Lorenzo        | 5,5 | 1687.8 | 44.5 | 41.0 | 1734.6 | 5 | 1607 | 1748 | ARA |
| 49 | 77  | m | Cabanas Lopez, Eduardo           | 5,5 | 1653.6 | 42.5 | 40.0 | 1641.9 | 4 | 1687 | 1698 | GAL |
| 50 | 47  | m | Jimenez Carrazoni, Javier        | 5,5 | 1625.0 | 39.0 | 38.0 | 1559.7 | 5 | 1833 | 1880 | MAD |
| 51 | 20  | m | Torres Rebolledo, Victor         | 5,0 | 1882.8 | 51.5 | 48.0 | 1869.6 | 4 | 2026 | 2014 | MAD |
| 52 | 33  | m | Portero Rubio, Martin            | 5,0 | 1872.2 | 51.0 | 47.0 | 1777.1 | 5 | 1953 | 2022 | MAD |
| 53 | 30  | m | Cayon Pelaez, Pablo              | 5,0 | 1871.9 | 50.5 | 46.5 | 1766.6 | 4 | 1960 | 2057 | VAL |
| 54 | 16  | m | Diaz Mino, Daniel                | 5,0 | 1826.7 | 49.5 | 46.5 | 1686.4 | 4 | 2077 | 2215 | AND |
| 55 | 18  | m | Sanchez Aguilar, Arnau           | 5,0 | 1781.8 | 48.0 | 44.5 | 1784.8 | 4 | 2046 | 2150 | CAT |
| 56 | 54  | m | Santos Usua, Mikel               | 5,0 | 1778.3 | 46.0 | 43.0 | 1770.4 | 5 | 1801 | 1907 | NAV |
| 57 | 37  | m | Fernandez Climent, Albert        | 5,0 | 1762.2 | 45.0 | 42.0 | 1712.3 | 5 | 1916 | 2093 | CAT |
| 58 | 62  | m | Tarrago Plaza, Marc              | 5,0 | 1752.9 | 42.5 | 38.5 | 1643.3 | 4 | 1765 | 1791 | CAT |
| 59 | 56  | m | Clotet Mas, Dan                  | 5,0 | 1752.4 | 45.0 | 42.0 | 1798.0 | 4 | 1787 | 1846 | CAT |
| 60 | 125 | m | Atares Buisan, Sergio            | 5,0 | 1718.8 | 50.0 | 46.0 | 1712.8 | 5 | 1474 | 1799 | ARA |
| 61 | 38  | m | Leone Amigot, Haymar             | 5,0 | 1716.4 | 47.5 | 44.5 | 1757.0 | 4 | 1901 | 2009 | NAV |
| 62 | 51  | m | Morales Carmona, Jose Manuel     | 5,0 | 1693.2 | 45.5 | 41.5 | 1648.3 | 5 | 1804 | 1917 | AND |
| 63 | 87  | f | Cereiyo Suarez, Nerea            | 5,0 | 1692.7 | 41.5 | 39.5 | 1597.1 | 5 | 1647 | 1748 | GAL |
| 64 | 76  | m | Robledo Sanchez, Saul            | 5,0 | 1687.1 | 42.0 | 39.0 | 1641.6 | 4 | 1696 | 1915 | VAL |
| 65 | 53  | m | Romeu Viladot, Emili             | 5,0 | 1681.7 | 42.5 | 38.5 | 1592.4 | 5 | 1801 | 1930 | CAT |
| 66 | 71  | f | Pinyol i Llorca, Julia           | 5,0 | 1668.7 | 40.5 | 38.5 | 1604.1 | 4 | 1727 | 1837 | CAT |
| 67 | 58  | m | Ibanez Macias, Julen             | 5,0 | 1665.0 | 41.5 | 38.5 | 1627.8 | 5 | 1779 | 1738 | AND |
| 68 | 114 | m | Garcia Vives, Joan               | 5,0 | 1664.6 | 45.0 | 42.0 | 1709.7 | 4 | 1493 | 1730 | VAL |
| 69 | 52  | m | Benseny Martinez, Guerau         | 5,0 | 1657.1 | 39.5 | 36.5 | 1624.7 | 5 | 1802 | 1900 | CAT |
| 70 | 104 | m | Salord Guillen, Joan             | 5,0 | 1648.0 | 44.0 | 41.0 | 1726.8 | 4 | 1561 | 1736 | BAL |
| 71 | 55  | m | Arce Gonzalez, Dario             | 5,0 | 1648.0 | 39.5 | 37.0 | 1604.0 | 3 | 1800 | 1976 | AND |
| 72 | 78  | m | Bethencourt Hernandez, Alberto   | 5,0 | 1645.4 | 40.5 | 37.5 | 1550.2 | 5 | 1676 | 1955 | CAN |
| 73 | 111 | m | Paniagua Tomillo, Ivan           | 5,0 | 1635.4 | 41.0 | 39.0 | 1770.0 | 4 | 1523 | 1639 | CTL |
| 74 | 44  | m | Longueira Alonso, Breixo         | 5,0 | 1634.9 | 41.0 | 38.0 | 1674.8 | 5 | 1854 | 1940 | GAL |
| 75 | 82  | f | Moll Pons, Jana                  | 5,0 | 1626.4 | 39.5 | 36.5 | 1498.0 | 4 | 1658 | 1846 | BAL |
| 76 | 153 | m | Aguirrezabal Gastesi, Aitor      | 5,0 | 1618.3 | 43.0 | 39.5 | 1706.6 | 5 | 1301 | 1155 | NAV |
| 77 | 67  | m | Martino Girones, Gonzalo         | 5,0 | 1612.4 | 38.5 | 35.0 | 1469.7 | 4 | 1750 | 1943 | NAV |
| 78 | 72  | m | Perea Fruet, Federico            | 5,0 | 1593.9 | 35.5 | 32.5 | 1487.0 | 4 | 1726 | 1891 | AND |
| 79 | 70  | m | Gaspar Lopez, Daniel             | 5,0 | 1577.3 | 38.5 | 35.5 | 1572.3 | 5 | 1727 | 1846 | AND |
| 80 | 108 | m | Briand, Nicolas Emmanuel         | 5,0 | 1554.2 | 36.5 | 34.0 | 1514.4 | 5 | 1537 | 1677 | AND |
| 81 | 105 | m | Casado Torres, Daniel            | 5,0 | 1549.0 | 37.5 | 35.5 | 1582.8 | 5 | 1541 | 1725 | AND |
| 82 | 96  | f | Sureda Gonzalez, Cristina        | 5,0 | 1533.2 | 35.5 | 32.5 | 1487.0 | 3 | 1592 | 1866 | BAL |
| 83 | 91  | m | Junquera Guerrero, David         | 5,0 | 1460.7 | 34.0 | 33.0 | 1433.7 | 5 | 1625 | 1748 | AST |
| 84 | 40  | m | Mangues Rubia, Oriol             | 4,5 | 1870.6 | 49.5 | 45.5 | 1783.3 | 4 | 1890 | 1924 | CAT |
| 85 | 99  | m | Martin Sanchez, Javier           | 4,5 | 1798.7 | 50.0 | 46.5 | 1888.6 | 3 | 1582 | 1910 | AND |

|            |            |          |                                  |            |               |             |             |               |          |             |             |            |
|------------|------------|----------|----------------------------------|------------|---------------|-------------|-------------|---------------|----------|-------------|-------------|------------|
| 86         | 48         | m        | Lozano Casasayas, Marc           | 4,5        | 1774.8        | 46.0        | 42.0        | 1650.1        | 4        | 1825        | 2006        | CAT        |
| 87         | 102        | m        | de la Cuerda Gimeno, Ivan        | 4,5        | 1763.8        | 48.5        | 44.0        | 1823.6        | 4        | 1565        | 1657        | MAD        |
| 88         | 85         | m        | Munoz Valles, Jorge              | 4,5        | 1728.1        | 48.0        | 44.5        | 1761.4        | 4        | 1647        | 1979        | ARA        |
| 89         | 73         | m        | Colloridi, Dominic               | 4,5        | 1639.2        | 41.5        | 39.0        | 1589.9        | 4        | 1723        | 1832        | AND        |
| 90         | 110        | m        | Suarez Hernan, Santiago          | 4,5        | 1620.4        | 39.5        | 37.5        | 1561.0        | 4        | 1531        | 2000        | MAD        |
| 91         | 94         | m        | Andres Iniguez, Iker             | 4,5        | 1617.3        | 39.5        | 36.5        | 1568.7        | 4        | 1609        | 1934        | NAV        |
| <b>92</b>  | <b>158</b> | <b>m</b> | <b>Murcia Vivancos, Tomas</b>    | <b>4,5</b> | <b>1547.4</b> | <b>39.5</b> | <b>36.5</b> | <b>1684.7</b> | <b>4</b> | <b>1265</b> | <b>1720</b> | <b>MUR</b> |
| 93         | 106        | m        | Diaz Lopez, Santiago David       | 4,5        | 1535.4        | 34.0        | 31.5        | 1413.1        | 4        | 1540        | 1737        | CTM        |
| 94         | 81         | m        | Moreno Burillo, Marcos Antonio   | 4,5        | 1534.3        | 34.5        | 32.0        | 1401.9        | 4        | 1663        | 1840        | ARA        |
| 95         | 119        | f        | Garcia Trabanca, Ana             | 4,5        | 1525.4        | 35.0        | 33.0        | 1653.8        | 4        | 1488        | 1673        | MAD        |
| 96         | 112        | f        | Harutyunyan, Gayane              | 4,5        | 1524.9        | 35.5        | 34.5        | 1493.2        | 4        | 1522        | 1690        | VAL        |
| 97         | 149        | f        | Perez Salgado, Alba              | 4,5        | 1523.7        | 36.0        | 34.0        | 1526.9        | 4        | 1317        | 1563        | GAL        |
| 98         | 90         | f        | Jimenez Carrazoni, Marta Elena   | 4,5        | 1516.3        | 39.5        | 39.0        | 1661.2        | 4        | 1630        | 1777        | MAD        |
| 99         | 142        | m        | Zubizarreta Landera, Denis       | 4,5        | 1410.6        | 34.5        | 33.5        | 1598.1        | 4        | 1357        | 1695        | VAS        |
| 100        | 68         | m        | Quintas Otero, Anton             | 4,0        | 1723.2        | 43.5        | 39.5        | 1673.2        | 3        | 1742        | 1726        | GAL        |
| 101        | 121        | m        | Jaime Galeano, Alcher            | 4,0        | 1670.3        | 44.5        | 41.0        | 1739.3        | 4        | 1484        | 1730        | ARA        |
| 102        | 124        | m        | Gaurishanker Navarro, Elgin      | 4,0        | 1654.8        | 45.0        | 42.0        | 1747.6        | 3        | 1476        | 1806        | CAN        |
| 103        | 86         | f        | Sierra Magrazo, Lidia            | 4,0        | 1650.6        | 42.0        | 41.0        | 1615.0        | 3        | 1647        | 1842        | CAT        |
| 104        | 88         | m        | Gomez Salva, Roberto             | 4,0        | 1629.7        | 41.0        | 38.0        | 1550.2        | 3        | 1641        | 1841        | AND        |
| <b>105</b> | <b>131</b> | <b>m</b> | <b>Lorca Sanchez, Manuel</b>     | <b>4,0</b> | <b>1608.1</b> | <b>42.5</b> | <b>40.5</b> | <b>1685.0</b> | <b>4</b> | <b>1403</b> | <b>1549</b> | <b>MUR</b> |
| 106        | 107        | f        | Almeida Cubas, Mirella           | 4,0        | 1605.8        | 41.5        | 38.5        | 1729.3        | 1        | 1537        | 1705        | CAN        |
| 107        | 89         | f        | Suarez Gomez, Paula              | 4,0        | 1604.0        | 39.5        | 36.5        | 1533.3        | 4        | 1635        | 1742        | GAL        |
| 108        | 98         | m        | Mena Lorente, Luis               | 4,0        | 1600.4        | 42.0        | 39.0        | 1603.7        | 4        | 1590        | 1803        | CEU        |
| 109        | 159        | m        | Gomez Prieto, Alonso             | 4,0        | 1596.7        | 42.5        | 38.5        | 1674.9        | 3        | 1258        | 1342        | MAD        |
| 110        | 152        | m        | Ubieto Pico, Diego               | 4,0        | 1596.1        | 40.5        | 37.5        | 1554.4        | 3        | 1306        | 1573        | BAL        |
| 111        | 120        | m        | Mulet Albiol, Francesc           | 4,0        | 1564.6        | 38.0        | 36.0        | 1555.7        | 4        | 1488        | 1659        | BAL        |
| 112        | 117        | m        | Garrido Silos, Pablo             | 4,0        | 1563.8        | 35.0        | 32.5        | 1447.3        | 3        | 1489        | 1823        | VAL        |
| 113        | 116        | m        | Lirio Palomino, Javier           | 4,0        | 1562.1        | 41.0        | 38.0        | 1573.4        | 3        | 1490        | 1481        | AND        |
| 114        | 113        | m        | Luca, Cristian                   | 4,0        | 1557.6        | 36.0        | 34.0        | 1510.7        | 3        | 1519        | 1556        | CNT        |
| 115        | 92         | m        | Leiva Raya, Nicolas              | 4,0        | 1556.8        | 39.0        | 36.0        | 1597.1        | 3        | 1620        | 1604        | AND        |
| 116        | 101        | m        | Lopez Garcia, Inigo              | 4,0        | 1536.7        | 38.5        | 36.5        | 1622.8        | 4        | 1568        | 1703        | NAV        |
| 117        | 164        | m        | Martin Juste, Guillermo          | 4,0        | 1527.0        | 40.5        | 37.5        | 1648.0        | 2        | 1193        | 1080        | CTL        |
| 118        | 115        | m        | Miranda Calvo, Max               | 4,0        | 1510.1        | 37.0        | 36.0        | 1562.3        | 4        | 1492        | 1682        | VAL        |
| 119        | 123        | m        | Rubio Sureda, Alejandro          | 4,0        | 1502.8        | 37.5        | 35.5        | 1579.3        | 4        | 1477        | 1628        | CTM        |
| 120        | 118        | m        | Docampo Fuertes, Marcelo Inaki   | 4,0        | 1502.3        | 36.5        | 35.5        | 1511.9        | 3        | 1489        | 1558        | RIO        |
| 121        | 127        | m        | Vargas Rodriguez Barreiro, Quime | 4,0        | 1483.1        | 36.0        | 34.0        | 1428.6        | 4        | 1453        | 1571        | BAL        |
| 122        | 139        | f        | Oudeh Mishmesh, Lara             | 4,0        | 1459.7        | 36.5        | 33.5        | 1510.6        | 3        | 1368        | 1495        | CAN        |
| 123        | 176        | m        | Obregon Barquin, Borja           | 4,0        | 1455.8        | 33.0        | 30.5        | 1392.8        | 3        | 1103        | 1315        | CNT        |
| 124        | 137        | m        | Arribas del Barco, Jorge         | 4,0        | 1454.7        | 33.5        | 31.5        | 1428.2        | 2        | 1376        | 1477        | MAD        |
| 125        | 144        | f        | Solanilla Olcese, Ada            | 4,0        | 1427.7        | 33.5        | 32.5        | 1458.4        | 3        | 1352        | 1374        | MAD        |
| 126        | 122        | m        | Sierra Pena, Mario               | 4,0        | 1426.2        | 30.0        | 28.0        | 1351.6        | 3        | 1478        | 1835        | CTL        |
| 127        | 132        | f        | Mullor Pena, Claudia             | 4,0        | 1336.2        | 33.5        | 33.0        | 1499.1        | 3        | 1402        | 1670        | AND        |
| 128        | 151        | m        | Perez Soto, Gonzalo              | 4,0        | 1333.6        | 27.0        | 25.0        | 1316.6        | 4        | 1308        | 1289        | CTL        |
| <b>129</b> | <b>43</b>  | <b>m</b> | <b>Garijo Perez, Hugo</b>        | <b>3,5</b> | <b>1693.5</b> | <b>41.5</b> | <b>39.0</b> | <b>1565.5</b> | <b>3</b> | <b>1855</b> | <b>2124</b> | <b>MUR</b> |
| 130        | 57         | m        | Cesar Maestre, Eduardo           | 3,5        | 1652.3        | 40.5        | 37.5        | 1575.3        | 2        | 1782        | 1806        | AND        |
| 131        | 100        | f        | Colloridi, Catalina              | 3,5        | 1609.6        | 38.5        | 36.5        | 1527.0        | 3        | 1580        | 1654        | AND        |
| 132        | 136        | m        | Asensio Ramon, Ismael            | 3,5        | 1606.7        | 42.0        | 39.0        | 1579.4        | 3        | 1380        | 1590        | AND        |
| 133        | 160        | m        | Bombin Martinez, Eder            | 3,5        | 1600.0        | 42.5        | 39.0        | 1662.9        | 3        | 1248        | 1451        | VAS        |
| 134        | 128        | m        | Matesanz de la Fuente, Marcos    | 3,5        | 1595.8        | 42.5        | 39.0        | 1669.1        | 3        | 1444        | 1400        | CTL        |
| 135        | 126        | f        | Blanco Barrios, Aitana           | 3,5        | 1594.6        | 40.5        | 38.0        | 1611.7        | 3        | 1467        | 1588        | MAD        |

|     |     |   |                                  |     |        |      |      |        |   |      |      |     |
|-----|-----|---|----------------------------------|-----|--------|------|------|--------|---|------|------|-----|
| 136 | 103 | m | Martinez Herranz, Francisco Jose | 3,5 | 1559.9 | 39.5 | 37.5 | 1639.6 | 3 | 1562 | 1780 | CTM |
| 137 | 172 | m | Garcia Medina, Gabriel           | 3,5 | 1499.1 | 36.0 | 33.0 | 1489.6 | 2 | 1150 | 1214 | AND |
| 138 | 140 | m | Gomez Martinez, Daniel           | 3,5 | 1491.8 | 38.5 | 35.5 | 1500.6 | 3 | 1368 | 1482 | CTL |
| 139 | 133 | m | Briand, Noel Santiago            | 3,5 | 1485.9 | 39.0 | 36.5 | 1644.1 | 2 | 1395 | 1689 | AND |
| 140 | 80  | m | Munoz Ferreira, Ibon             | 3,5 | 1474.2 | 33.5 | 31.5 | 1382.3 | 2 | 1665 | 1697 | VAS |
| 141 | 109 | f | Toquero Gracia, Laura            | 3,5 | 1472.9 | 33.0 | 31.0 | 1445.4 | 2 | 1536 | 1734 | CAT |
| 142 | 179 | f | Gonzalez San Isidoro, Elena      | 3,5 | 1451.3 | 33.5 | 31.5 | 1526.2 | 3 | 1054 | 1107 | CTL |
| 143 | 163 | m | Quindos Cesteros, Guillermo      | 3,5 | 1451.1 | 38.0 | 35.0 | 1521.6 | 2 | 1195 | 1153 | CTL |
| 144 | 135 | f | Garcia Almeida, Valeria          | 3,5 | 1447.8 | 33.0 | 31.0 | 1394.7 | 2 | 1389 | 1508 | CAN |
| 145 | 138 | m | Nadal Cirer, Gerard              | 3,5 | 1441.3 | 37.0 | 35.0 | 1483.0 | 3 | 1369 | 1338 | BAL |
| 146 | 143 | m | Molina Murillo, David            | 3,0 | 1602.2 | 42.5 | 39.0 | 1678.1 | 3 | 1355 | 1520 | AND |
| 147 | 97  | f | Aguirre Mediavilla, Elena        | 3,0 | 1579.2 | 39.0 | 37.0 | 1633.6 | 3 | 1591 | 1646 | CNT |
| 148 | 157 | m | Martos Martin, Daniel            | 3,0 | 1561.8 | 42.0 | 39.0 | 1644.1 | 3 | 1267 | 1376 | CAT |
| 149 | 145 | f | Rodriguez Barros, Marta          | 3,0 | 1506.7 | 35.5 | 33.5 | 1488.9 | 3 | 1352 | 1284 | GAL |
| 150 | 141 | m | Gaitan Galstyan, Narek           | 3,0 | 1499.9 | 37.5 | 35.0 | 1472.2 | 2 | 1360 | 1573 | AND |
| 151 | 161 | f | Moreno Burillo, Maria            | 3,0 | 1447.3 | 35.5 | 33.5 | 1452.6 | 3 | 1223 | 1345 | ARA |
| 152 | 93  | m | Lozano Hernanz, Rodrigo          | 3,0 | 1425.6 | 29.0 | 27.0 | 1406.2 | 1 | 1618 | 1574 | MAD |
| 153 | 174 | f | San Emeterio Vidal, Isabel       | 3,0 | 1418.9 | 35.5 | 32.5 | 1430.3 | 2 | 1136 | 1361 | CNT |
| 154 | 147 | m | Sanchez Perez, Adrian II         | 3,0 | 1407.1 | 30.5 | 28.5 | 1456.7 | 3 | 1329 | 1337 | AND |
| 155 | 155 | m | Obregon Barquin, Mario           | 3,0 | 1387.7 | 34.0 | 32.0 | 1410.2 | 3 | 1286 | 1558 | CNT |
| 156 | 129 | m | Morales Anadon, Tomas            | 3,0 | 1372.1 | 29.5 | 27.5 | 1269.7 | 2 | 1417 | 1600 | ARA |
| 157 | 165 | f | Cebolla Ruiz, Anna               | 3,0 | 1352.8 | 32.5 | 31.5 | 1359.0 | 3 | 1184 | 1413 | VAL |
| 158 | 130 | f | Dieguez Novoa, Pura              | 3,0 | 1332.6 | 30.0 | 29.0 | 1363.6 | 3 | 1416 | 1566 | GAL |
| 159 | 167 | m | Gonzalez Rodriguez, Marcos       | 3,0 | 1302.2 | 28.0 | 27.0 | 1339.8 | 2 | 1174 | 1271 | CTL |
| 160 | 169 | m | Emilov Chalev, Emilio            | 3,0 | 1285.7 | 27.0 | 26.5 | 1351.8 | 3 | 1161 | 1187 | CTL |
| 161 | 173 | m | Linaje Cuadrado, Hector          | 3,0 | 1284.6 | 29.0 | 28.5 | 1344.1 | 3 | 1139 | 1217 | CTL |
| 162 | 148 | m | Hladiy, Mark                     | 3,0 | 1273.0 | 27.0 | 26.5 | 1378.0 | 3 | 1318 | 1591 | VAL |
| 163 | 180 | m | Egozcue Sghir, Anuar             | 3,0 | 1269.9 | 28.5 | 27.5 | 1280.8 | 2 | 0    | 0    | NAV |
| 164 | 28  | m | Gomez Arce, Alejandro            | 2,5 | 1581.7 | 35.0 | 32.0 | 1431.0 | 2 | 1969 | 2192 | AND |
| 165 | 150 | f | Garcia Modrego, Victoria         | 2,5 | 1437.1 | 32.5 | 31.5 | 1420.7 | 1 | 1314 | 1324 | ARA |
| 166 | 146 | m | Gonzalez Fernandez, Manuel       | 2,5 | 1392.6 | 31.0 | 30.0 | 1481.0 | 2 | 1332 | 1435 | CNT |
| 167 | 134 | m | Dieguez Novoa, Benjamin          | 2,5 | 1386.7 | 32.5 | 31.5 | 1426.6 | 2 | 1389 | 1616 | GAL |
| 168 | 168 | m | Leal Hidalgo, Rodrigo            | 2,5 | 1337.6 | 28.0 | 27.0 | 1371.3 | 2 | 1164 | 0    | CTL |
| 169 | 75  | m | Rubial Blanco, Heriberto         | 2,5 | 0.0    | 38.0 | 37.0 | 1457.5 | 2 | 1700 | 1947 | CTL |
| 170 | 60  | m | Pedreira Garcia, Nicolas         | 2,0 | 1710.7 | 41.5 | 38.5 | 1632.9 | 1 | 1774 | 1919 | AST |
| 171 | 162 | f | Veloz Jesus, Sara Alicia         | 2,0 | 1390.3 | 33.5 | 32.5 | 1409.2 | 2 | 1208 | 1305 | BAL |
| 172 | 156 | m | Zakharov Pelevin, Luka Makar     | 2,0 | 1382.9 | 30.0 | 29.0 | 1387.0 | 1 | 1281 | 1308 | BAL |
| 173 | 154 | f | Macias de Castro, Irene          | 2,0 | 1379.6 | 31.0 | 30.0 | 1453.0 | 1 | 1288 | 1251 | CTL |
| 174 | 171 | f | Erice Rubio, Naroa               | 2,0 | 1338.9 | 31.0 | 28.0 | 1447.4 | 1 | 1160 | 1146 | NAV |
| 175 | 178 | m | Garcia Galardi, Ibai             | 2,0 | 1335.6 | 31.0 | 30.0 | 1388.6 | 2 | 1073 | 1060 | NAV |
| 176 | 182 | m | Mohamed El Hamri, Ilias          | 2,0 | 1333.2 | 31.5 | 30.5 | 1310.0 | 1 | 0    | 0    | CEU |
| 177 | 170 | m | Sierra Pena, Alberto             | 2,0 | 1308.6 | 30.0 | 29.5 | 1394.1 | 2 | 1160 | 1187 | CTL |
| 178 | 183 | m | Rubio Ruiz, Fernando             | 1,5 | 1413.5 | 35.5 | 33.0 | 1445.0 | 1 | 0    | 0    | AND |
| 179 | 181 | m | Jular Ayala, Lucas               | 1,0 | 1230.6 | 22.5 | 21.5 | 1258.5 | 1 | 0    | 0    | CTL |
| 180 | 166 | f | Gomez Martinez, Sarah            | 1,0 | 1194.3 | 25.5 | 25.0 | 1340.3 | 1 | 1180 | 1082 | CTL |
| 181 | 177 | f | Diz Vilas, Lara                  | 1,0 | 1176.0 | 24.0 | 23.5 | 1216.8 | 1 | 1078 | 1049 | GAL |
| 182 | 175 | f | Ramos Redondo, Nayeli            | 0,0 | 0.0    | 28.0 | 27.0 | 1649.0 | 0 | 1134 | 1267 | ARA |
| 183 | 66  | m | Ruiz Fernandez, Daniel II        | 0,0 | 0.0    | 27.0 | 26.0 | 0.0    | 0 | 1755 | 2031 | ARA |

## Sub-18 (224 participantes). Del 31 de Julio al 05 de Agosto

Carlos Galián García (puesto 47)  
José Carlos Rico Carretero (puesto 75)  
Pablo Martínez Soriano (puesto 86)  
Alejandro Manzanares López (puesto 88). Representante autonómico  
Ginés Pérez Epinín (puesto 98 )  
Javier Martínez Soriano (puesto 103)  
África Calderón Martínez (puesto 180 y 27ª femenina ). Representante autonómica  
Hugo Garijo Pérez (puesto 213)

Buena actuación en términos generales de nuestros jugadores, ya que todos han conseguido un número importante de victorias en un difícil campeonato sub 18

# CE Sub 18 - 2023

Salobreña (Granada), del 31/07/2023 a 05/08/2023

[Página web oficial FIDE](#)

Árbitro: IA Enrique Pescador Canora Árbitros adjuntos: NA Jesus Angel Garcia Ortega

Ritmo de juego: 90 minutos + 30 seconds per move

## Clasificación después de 9 rondas

| Pos. | Ran. | Sex. | Nombre   | Pts. | APRO   | BucT | Buc1 | ARO.   | Mwns | FIDE | Nac. | Origen |
|------|------|------|--|------|--------|------|------|--------|------|------|------|--------|
| 1    | 11   | m    | Habans Aguerrea, Javier                              | 8,0  | 2140.6 | 52.5 | 48.0 | 2144.8 | 7    | 2301 | 2330 | NAV    |
| 2    | 2    | m    | Garrido Outon, Alex                                  | 7,5  | 2243.7 | 55.5 | 51.0 | 2204.7 | 6    | 2403 | 2436 | EXT    |
| 3    | 6    | m    | Cesar Maestre, Bernardo<br>Tabuena Mendataurigoitia, | 7,5  | 2129.2 | 52.0 | 47.5 | 2158.4 | 7    | 2357 | 2358 | AND    |
| 4    | 5    | m    | Danie  | 7,0  | 2249.4 | 56.0 | 51.0 | 2188.9 | 5    | 2358 | 2425 | CNT    |
| 5    | 1    | m    | Macias Pino, Diego                                   | 7,0  | 2195.3 | 54.5 | 49.5 | 2174.1 | 5    | 2433 | 2438 | VAL    |
| 6    | 18   | m    | Gomez Falagan, Daniel                                | 7,0  | 2168.1 | 52.0 | 48.5 | 2187.7 | 6    | 2252 | 2270 | CNT    |
| 7    | 9    | m    | Fernandez Lopez, Ruben                               | 7,0  | 2152.4 | 53.0 | 48.5 | 2170.0 | 6    | 2313 | 2318 | GAL    |
| 8    | 17   | m    | Vela Frago, Alberto                                  | 7,0  | 2098.9 | 51.0 | 46.5 | 2115.0 | 6    | 2259 | 2289 | ARA    |
| 9    | 8    | m    | Garrido Diaz, Jose Antonio                           | 6,5  | 2232.6 | 55.5 | 52.0 | 2107.1 | 6    | 2322 | 2325 | AND    |
| 10   | 13   | m    | Luque Saiz, Andres                                   | 6,5  | 2228.7 | 57.5 | 53.5 | 2188.4 | 5    | 2286 | 2292 | VAL    |
| 11   | 19   | m    | Perea Fruet, Lorenzo                                 | 6,5  | 2182.8 | 54.5 | 50.5 | 2153.6 | 6    | 2251 | 2263 | AND    |
| 12   | 4    | m    | Rey Martinez, Jaime                                  | 6,5  | 2137.3 | 52.0 | 47.5 | 2103.2 | 5    | 2361 | 2334 | MAD    |
| 13   | 29   | m    | Garcia Fernandez, Victor                             | 6,5  | 2136.0 | 54.5 | 50.0 | 2145.0 | 6    | 2177 | 2183 | AND    |
| 14   | 12   | m    | Lopez Varela, Pablo                                  | 6,5  | 2093.3 | 51.0 | 47.5 | 2051.6 | 4    | 2300 | 2301 | GAL    |
| 15   | 44   | m    | Villa Tornero, Alex                                  | 6,5  | 2049.8 | 48.0 | 43.5 | 2050.8 | 6    | 2103 | 2119 | CAT    |
| 16   | 39   | m    | Funes Ostos, Aitor                                   | 6,5  | 2027.1 | 48.5 | 44.5 | 2037.0 | 6    | 2131 | 2152 | CAT    |
| 17   | 15   | m    | Del Prado Rodriguez, Xulio                           | 6,5  | 2017.9 | 48.0 | 44.5 | 2029.6 | 5    | 2275 | 2280 | GAL    |
| 18   | 55   | m    | Pedchenko Bondar, Alexandr                           | 6,5  | 1995.4 | 47.0 | 43.5 | 2129.8 | 4    | 2069 | 2081 | NAV    |

|    |     |   |                                |     |        |      |      |        |   |      |      |     |
|----|-----|---|--------------------------------|-----|--------|------|------|--------|---|------|------|-----|
| 19 | 45  | m | Montesinos Diaz, Luis          | 6,5 | 1962.9 | 45.5 | 41.5 | 1980.3 | 5 | 2090 | 2093 | VAL |
| 20 | 21  | m | Perez Guerra, Raul             | 6,0 | 2154.9 | 52.5 | 48.5 | 2153.3 | 5 | 2231 | 2251 | CAN |
| 21 | 24  | m | Jimenez Munoz, Nicolas         | 6,0 | 2133.3 | 51.0 | 46.5 | 2052.1 | 5 | 2204 | 2215 | CAT |
| 22 | 31  | m | Bernado Lopez, Roger           | 6,0 | 2106.8 | 52.5 | 47.5 | 2085.9 | 6 | 2170 | 2180 | CAT |
| 23 | 41  | m | Villalba Embid, Marcos         | 6,0 | 2103.6 | 50.5 | 46.0 | 2061.8 | 5 | 2119 | 2132 | ARA |
| 24 | 28  | m | Vesga Izeta, Markel            | 6,0 | 2095.0 | 50.0 | 45.5 | 1982.2 | 5 | 2183 | 2184 | VAS |
| 25 | 3   | m | Lin, Yingrui                   | 6,0 | 2091.3 | 50.5 | 47.5 | 2088.0 | 6 | 2389 | 2388 | AND |
| 26 | 32  | m | Roca Planas, Edgar             | 6,0 | 2059.2 | 48.5 | 44.0 | 2028.4 | 6 | 2170 | 2175 | CAT |
| 27 | 49  | f | Abrisqueta Zudaire, Leyre      | 6,0 | 2055.7 | 49.0 | 44.5 | 2124.6 | 4 | 2076 | 2117 | NAV |
| 28 | 14  | m | Fernandez Estremera, Fernando  | 6,0 | 2044.3 | 48.5 | 44.5 | 2022.7 | 4 | 2279 | 2299 | MAD |
| 29 | 36  | m | Lemeshev, Ilya                 | 6,0 | 2040.2 | 48.5 | 45.5 | 2050.0 | 5 | 2148 | 2164 | CAT |
| 30 | 26  | m | Bermudez Ureba, Juan Diego     | 6,0 | 2028.9 | 46.0 | 42.5 | 2040.7 | 4 | 2203 | 2212 | AND |
| 31 | 47  | m | Martinez Montes, Juan Manuel   | 6,0 | 2021.7 | 48.0 | 44.0 | 1976.7 | 5 | 2078 | 2041 | GAL |
| 32 | 94  | m | Gomez Pastrana, Juan           | 6,0 | 2008.9 | 49.0 | 45.5 | 2029.6 | 4 | 1935 | 1955 | CTL |
| 33 | 35  | m | Ruiz Buendia, Miguel           | 6,0 | 1992.0 | 49.0 | 45.5 | 2026.2 | 5 | 2155 | 2164 | MAD |
| 34 | 51  | m | Castro Quijano, Eduardo        | 6,0 | 1988.9 | 46.5 | 42.0 | 2004.9 | 4 | 2075 | 2069 | AST |
| 35 | 27  | m | Marin Ferragut, Pau            | 6,0 | 1986.0 | 46.5 | 43.0 | 2029.1 | 5 | 2188 | 2196 | BAL |
| 36 | 53  | m | Perez Bolanos, David           | 6,0 | 1975.0 | 46.0 | 42.5 | 1990.4 | 5 | 2071 | 2114 | CAN |
| 37 | 93  | m | Cuadrado Carmona, Javier       | 6,0 | 1910.9 | 42.5 | 40.0 | 2000.7 | 5 | 1936 | 1958 | MAD |
| 38 | 37  | m | Garrido Diaz, Ernesto          | 5,5 | 2101.7 | 50.0 | 46.0 | 1988.2 | 5 | 2142 | 2146 | AND |
| 39 | 23  | m | Diaz Mino, Daniel              | 5,5 | 2061.6 | 49.5 | 45.5 | 2009.8 | 3 | 2205 | 2215 | AND |
| 40 | 20  | m | Revaliente Montoya, Ciro       | 5,5 | 2059.9 | 48.5 | 44.5 | 2036.6 | 4 | 2233 | 2242 | AND |
| 41 | 7   | m | Alcala Gonzalez, Cesar         | 5,5 | 2038.1 | 48.0 | 43.5 | 2024.6 | 4 | 2329 | 2332 | CAT |
| 42 | 10  | m | Neagu, Roberto Florin          | 5,5 | 2036.0 | 47.5 | 44.0 | 1963.2 | 5 | 2304 | 2308 | MAD |
| 43 | 16  | m | Garcia Molina, Jose            | 5,5 | 2026.3 | 46.0 | 43.0 | 1932.7 | 4 | 2261 | 2272 | VAL |
| 44 | 69  | m | Reguillaga Elias, Manex        | 5,5 | 2014.0 | 47.0 | 44.0 | 2045.0 | 3 | 2027 | 2052 | VAS |
| 45 | 50  | m | Linan Molina, Daniel           | 5,5 | 2011.1 | 47.0 | 43.0 | 1930.6 | 4 | 2075 | 2097 | AND |
| 46 | 38  | m | Maldonado Mena, German         | 5,5 | 2007.7 | 48.0 | 43.5 | 1999.3 | 5 | 2139 | 2149 | AND |
| 47 | 110 | m | Galian Garcia, Carlos          | 5,5 | 1995.2 | 47.5 | 46.0 | 1956.4 | 4 | 1895 | 1902 | MUR |
| 48 | 60  | m | Perez Bolanos, Joel            | 5,5 | 1989.4 | 44.5 | 41.0 | 2027.3 | 4 | 2055 | 2091 | CAN |
| 49 | 142 | f | Diaz Garcia, Pilar             | 5,5 | 1980.7 | 48.5 | 44.0 | 2120.1 | 4 | 1741 | 1763 | EXT |
| 50 | 34  | m | Travesset Sagre, Jan           | 5,5 | 1962.7 | 44.5 | 41.0 | 1937.9 | 5 | 2157 | 2168 | CAT |
| 51 | 67  | m | Alvarez Etxarri, Aimar         | 5,5 | 1960.1 | 45.0 | 41.0 | 1948.6 | 5 | 2034 | 2055 | VAS |
| 52 | 73  | m | Lopez Nunez, Alonso            | 5,5 | 1948.4 | 43.5 | 40.5 | 2024.7 | 5 | 2014 | 2009 | CTM |
| 53 | 76  | m | Sainz Allo, Javier             | 5,5 | 1946.2 | 42.5 | 39.0 | 1803.0 | 4 | 2007 | 2021 | RIO |
| 54 | 62  | m | Gonzalez Castillo, Jose Javier | 5,5 | 1943.6 | 44.5 | 41.5 | 1961.6 | 4 | 2047 | 2058 | AND |
| 55 | 114 | m | Moll Gener, Joan               | 5,5 | 1926.9 | 46.5 | 42.5 | 2059.0 | 4 | 1883 | 1905 | BAL |
| 56 | 61  | m | Fernandez Lopez, Pedro Ii      | 5,5 | 1917.7 | 44.0 | 40.5 | 1936.6 | 4 | 2048 | 2039 | GAL |
| 57 | 72  | m | Lazaro Azcutia, Miguel         | 5,5 | 1917.0 | 43.0 | 40.0 | 1908.9 | 3 | 2016 | 2050 | MAD |
| 58 | 33  | m | Mamani Beltran, Deniman        | 5,5 | 1902.3 | 42.0 | 39.0 | 1924.7 | 3 | 2169 | 2168 | CAN |
| 59 | 84  | f | Donate Moreno, Silvia          | 5,5 | 1898.6 | 43.0 | 39.5 | 1938.4 | 5 | 1978 | 1990 | VAL |
| 60 | 58  | f | Zhou, Lulu                     | 5,5 | 1884.9 | 42.0 | 39.0 | 1906.6 | 5 | 2056 | 2119 | MAD |
| 61 | 64  | f | Martinez Ramos, Paula          | 5,5 | 1863.7 | 39.5 | 36.0 | 1903.9 | 4 | 2041 | 2043 | AST |
| 62 | 80  | m | Portero Rubio, Martin          | 5,5 | 1860.9 | 40.0 | 36.5 | 1868.2 | 5 | 1992 | 2022 | MAD |
| 63 | 86  | m | Perez Manzanedo, Carlos        | 5,5 | 1840.8 | 41.5 | 38.5 | 1855.1 | 4 | 1961 | 1972 | CTM |
| 64 | 79  | m | Leone Amigot, Haymar           | 5,5 | 1839.0 | 42.5 | 39.0 | 1900.6 | 4 | 2000 | 2009 | NAV |
| 65 | 65  | m | Villar Piriz, Adrian           | 5,5 | 1792.0 | 38.5 | 35.5 | 1869.4 | 4 | 2039 | 2055 | CNT |
| 66 | 22  | m | Tadevosyan, Aspet              | 5,0 | 2084.0 | 51.0 | 47.0 | 2048.4 | 3 | 2223 | 2235 | AND |
| 67 | 43  | m | Rodriguez Avila, Alvaro        | 5,0 | 2057.3 | 50.0 | 46.0 | 2104.2 | 4 | 2103 | 2136 | MAD |
| 68 | 48  | m | Zubizarreta Landera, Amets     | 5,0 | 2042.6 | 49.0 | 46.0 | 2046.3 | 4 | 2077 | 2089 | VAS |

|            |            |          |  |            |               |             |             |               |          |             |             |            |
|------------|------------|----------|--|------------|---------------|-------------|-------------|---------------|----------|-------------|-------------|------------|
| 69         | 117        | m        | Candela Martin, Alvaro   | 5,0        | 1975.0        | 46.5        | 43.0        | 2060.9        | 4        | 1873        | 1912        | MAD        |
| 70         | 63         | m        | Odriozola Coscolin, Alex   | 5,0        | 1972.8        | 45.5        | 42.0        | 1941.8        | 3        | 2046        | 2062        | VAS        |
| 71         | 70         | m        | Coll Fullana, Pau  | 5,0        | 1966.1        | 45.5        | 42.0        | 1907.6        | 4        | 2018        | 2041        | BAL        |
| 72         | 101        | m        | Crespo Diaz, David   | 5,0        | 1965.5        | 48.0        | 45.5        | 1973.3        | 4        | 1921        | 1936        | CTM        |
| 73         | 68         | m        | Aguado Doncel, Pablo Luis<br>Palomares Cortez, Facundo             | 5,0        | 1962.2        | 45.5        | 42.0        | 1929.4        | 4        | 2028        | 2040        | BAL        |
| 74         | 136        | m        | Sebast   | 5,0        | 1951.6        | 46.5        | 44.0        | 2025.4        | 4        | 1768        | 1775        | CTM        |
| <b>75</b>  | <b>91</b>  | <b>m</b> | <b>Rico Carretero, Jose Carlos</b>                                 | <b>5,0</b> | <b>1944.3</b> | <b>46.0</b> | <b>43.0</b> | <b>2000.3</b> | <b>3</b> | <b>1947</b> | <b>1954</b> | <b>MUR</b> |
| 76         | 71         | m        | Serrano Ruiz, Miguel   | 5,0        | 1938.9        | 44.5        | 41.5        | 1973.9        | 3        | 2017        | 2050        | MAD        |
| 77         | 52         | m        | Castellano Lopez, Javier   | 5,0        | 1938.7        | 45.0        | 42.0        | 1929.3        | 2        | 2073        | 2075        | VAL        |
| 78         | 90         | m        | Juarros Ruiz, Victor   | 5,0        | 1931.8        | 44.0        | 41.0        | 1924.3        | 3        | 1948        | 1973        | CTL        |
| 79         | 88         | m        | Roquero Redondo, Miguel  | 5,0        | 1930.8        | 43.5        | 40.5        | 1867.2        | 4        | 1953        | 1992        | MAD        |
| 80         | 77         | m        | Ramirez Sanchez, Nicolas   | 5,0        | 1919.6        | 43.0        | 39.5        | 1878.3        | 4        | 2003        | 2026        | AND        |
| 81         | 78         | m        | Juncosa Padros, Ernest<br>Tabuenca Mendataurigoitia,               | 5,0        | 1913.3        | 42.0        | 38.5        | 1897.8        | 5        | 2003        | 2018        | CAT        |
| 82         | 54         | m        | Pedro  | 5,0        | 1911.7        | 42.0        | 38.5        | 1864.7        | 3        | 2071        | 2091        | CNT        |
| 83         | 92         | f        | Lorente Serrano, Rosa Adela  | 5,0        | 1881.1        | 42.0        | 39.5        | 1841.6        | 4        | 1939        | 1952        | AND        |
| 84         | 113        | m        | Perez Travieso, Saul   | 5,0        | 1878.7        | 42.0        | 39.5        | 1880.1        | 4        | 1886        | 1895        | VAL        |
| 85         | 103        | m        | Rey Chimera, Luca  | 5,0        | 1876.3        | 44.0        | 41.5        | 1894.7        | 4        | 1912        | 1892        | GAL        |
| <b>86</b>  | <b>105</b> | <b>m</b> | <b>Martinez Soriano, Pablo</b>                                     | <b>5,0</b> | <b>1875.2</b> | <b>41.5</b> | <b>39.5</b> | <b>1849.9</b> | <b>4</b> | <b>1906</b> | <b>1928</b> | <b>MUR</b> |
| 87         | 89         | m        | Lorenzo Calvo, Damian Angel  | 5,0        | 1869.0        | 42.5        | 39.5        | 1888.7        | 4        | 1952        | 1964        | CTL        |
| <b>88</b>  | <b>122</b> | <b>m</b> | <b>Manzanares Lopez, Alejandro</b>                                 | <b>5,0</b> | <b>1852.1</b> | <b>42.5</b> | <b>39.5</b> | <b>1886.0</b> | <b>4</b> | <b>1839</b> | <b>1846</b> | <b>MUR</b> |
| 89         | 81         | m        | Periotto Miori, Fabrizio<br>Lautaro<br>Martinez Herranz, Francisco | 5,0        | 1840.1        | 38.5        | 35.5        | 1817.8        | 5        | 1989        | 2004        | CTM        |
| 90         | 143        | m        | Jose   | 5,0        | 1837.4        | 39.0        | 36.0        | 1821.0        | 3        | 1730        | 1780        | CTM        |
| 91         | 57         | m        | Serrano Ruiz, Lope   | 5,0        | 1795.1        | 37.5        | 34.0        | 1788.9        | 4        | 2059        | 2093        | MAD        |
| 92         | 107        | m        | Larranaga Juaristi, Alexander                                      | 5,0        | 1794.8        | 40.5        | 39.5        | 1843.0        | 4        | 1903        | 1920        | VAS        |
| 93         | 46         | m        | Gonzalez Cobos, Arnau  | 5,0        | 1792.9        | 38.0        | 35.0        | 1754.2        | 5        | 2084        | 2096        | CAT        |
| 94         | 118        | m        | Conde Riveiro, Xacobe  | 5,0        | 1781.1        | 37.5        | 35.5        | 1655.8        | 5        | 1872        | 1876        | GAL        |
| 95         | 100        | f        | Follana Albelda, Lucia   | 5,0        | 1738.9        | 33.0        | 31.0        | 1635.8        | 5        | 1922        | 1939        | VAL        |
| 96         | 25         | m        | Iglesias Ferreira, Andres  | 4,5        | 2064.9        | 50.0        | 45.5        | 2029.9        | 4        | 2203        | 2241        | CNT        |
| 97         | 75         | f        | Hernandez Tellez, Claudia  | 4,5        | 1986.3        | 47.5        | 44.5        | 2025.3        | 3        | 2011        | 2024        | AND        |
| <b>98</b>  | <b>87</b>  | <b>m</b> | <b>Perez Epinin, Gines</b>   | <b>4,5</b> | <b>1959.6</b> | <b>45.0</b> | <b>41.5</b> | <b>1913.3</b> | <b>4</b> | <b>1957</b> | <b>1965</b> | <b>MUR</b> |
| 99         | 59         | m        | Gimenez Lopez, Zuhaitz   | 4,5        | 1931.6        | 45.0        | 41.0        | 1930.6        | 2        | 2056        | 2071        | VAS        |
| 100        | 111        | f        | Casares Bonals, Ainhoa   | 4,5        | 1922.6        | 43.5        | 41.0        | 1839.4        | 4        | 1891        | 1904        | CAT        |
| 101        | 106        | m        | Morales Carmona, Jose Manuel                                       | 4,5        | 1920.9        | 43.0        | 41.0        | 1872.3        | 3        | 1906        | 1917        | AND        |
| 102        | 99         | m        | Felipo Martinez, Marcos  | 4,5        | 1913.5        | 43.5        | 41.0        | 1962.4        | 3        | 1929        | 1944        | RIO        |
| <b>103</b> | <b>66</b>  | <b>m</b> | <b>Martinez Soriano, Javier</b>                                    | <b>4,5</b> | <b>1905.6</b> | <b>42.5</b> | <b>39.5</b> | <b>1875.7</b> | <b>4</b> | <b>2035</b> | <b>2045</b> | <b>MUR</b> |
| 104        | 120        | m        | Donate Moreno, David   | 4,5        | 1905.5        | 46.0        | 42.5        | 1984.1        | 4        | 1863        | 1875        | VAL        |
| 105        | 104        | f        | Perez Garcia, Jimena   | 4,5        | 1901.8        | 42.0        | 40.0        | 1844.4        | 3        | 1909        | 1919        | CAN        |
| 106        | 102        | m        | Casares Bonals, Asier  | 4,5        | 1887.3        | 42.5        | 40.0        | 1881.8        | 4        | 1920        | 1941        | CAT        |
| 107        | 116        | m        | Diaz Reyes, Franklin   | 4,5        | 1882.8        | 42.5        | 39.5        | 1872.9        | 3        | 1877        | 1884        | CAN        |
| 108        | 138        | m        | Catalan Monteagudo, Elm  | 4,5        | 1877.2        | 44.0        | 41.5        | 1945.9        | 4        | 1763        | 1760        | CAT        |
| 109        | 97         | m        | Perez Perez, Alejandro   | 4,5        | 1868.2        | 43.5        | 40.5        | 1857.3        | 4        | 1932        | 1940        | CAN        |
| 110        | 56         | m        | Llena Velarde, David   | 4,5        | 1863.6        | 39.5        | 36.5        | 1785.3        | 4        | 2067        | 2075        | AND        |
| 111        | 83         | m        | Olcina Monells, Jordi<br>Camacho Marin, Francisco                  | 4,5        | 1863.3        | 40.5        | 38.0        | 1835.0        | 3        | 1980        | 2001        | CAT        |
| 112        | 119        | m        | Javier   | 4,5        | 1849.3        | 41.0        | 38.0        | 1797.3        | 4        | 1865        | 1879        | AND        |
| 113        | 108        | m        | Santos Usua, Mikel   | 4,5        | 1844.4        | 41.5        | 40.5        | 1862.0        | 3        | 1898        | 1907        | NAV        |
| 114        | 96         | m        | Martino Girones, Gonzalo   | 4,5        | 1841.6        | 42.0        | 40.0        | 1789.9        | 3        | 1932        | 1943        | NAV        |



|     |     |   |                              |     |        |      |      |        |   |      |      |     |
|-----|-----|---|------------------------------|-----|--------|------|------|--------|---|------|------|-----|
| 115 | 123 | m | Sureda Gonzalez, Miquel      | 4,5 | 1833.8 | 42.5 | 39.0 | 1840.0 | 4 | 1837 | 1870 | BAL |
| 116 | 82  | m | Siscar Conill, Aitor         | 4,5 | 1825.6 | 40.5 | 38.5 | 1866.7 | 4 | 1989 | 1995 | AST |
| 117 | 30  | m | Diaz Reyes, Kyllian          | 4,5 | 1818.0 | 37.5 | 34.5 | 1644.6 | 4 | 2177 | 2181 | CAN |
| 118 | 148 | f | Suarez Gomez, Paula          | 4,5 | 1798.6 | 41.5 | 39.0 | 1837.3 | 3 | 1710 | 1742 | GAL |
| 119 | 121 | m | Duque Amengual, Didier       | 4,5 | 1796.3 | 39.5 | 36.5 | 1763.4 | 4 | 1849 | 1885 | BAL |
| 120 | 141 | m | Canal Sala, Pau              | 4,5 | 1774.5 | 36.0 | 33.5 | 1646.7 | 3 | 1749 | 1767 | CAT |
| 121 | 144 | m | Vinuales Ferro, Antonio      | 4,5 | 1768.9 | 38.5 | 35.5 | 1761.9 | 3 | 1728 | 1737 | ARA |
| 122 | 181 | m | Mata Lorenzo, Ignacio        | 4,5 | 1765.8 | 38.0 | 36.0 | 1781.3 | 3 | 1536 | 1606 | CNT |
| 123 | 129 | f | Sureda Gonzalez, Cristina    | 4,5 | 1762.3 | 39.0 | 37.0 | 1812.8 | 3 | 1812 | 1866 | BAL |
| 124 | 161 | f | Quintas Fernandez, Marta     | 4,5 | 1754.4 | 38.5 | 36.5 | 1813.6 | 4 | 1657 | 1646 | GAL |
| 125 | 140 | f | Bonet Herbera, Isabel        | 4,5 | 1743.6 | 38.0 | 35.0 | 1739.0 | 4 | 1756 | 1773 | ARA |
| 126 | 98  | m | Manuel                       | 4,5 | 1742.0 | 38.0 | 35.0 | 1699.3 | 2 | 1930 | 1947 | AND |
| 127 | 156 | f | Portero Bravo, Aitana        | 4,5 | 1740.1 | 37.5 | 35.0 | 1853.0 | 4 | 1682 | 1697 | AND |
| 128 | 150 | m | Macias de Castro, Alberto    | 4,5 | 1725.2 | 35.5 | 32.5 | 1718.9 | 4 | 1698 | 1721 | CTL |
| 129 | 163 | m | Cebolla Ruiz, David          | 4,5 | 1712.8 | 36.0 | 35.0 | 1780.0 | 4 | 1649 | 1663 | VAL |
| 130 | 137 | m | Jimenez Garcia, Ezequiel     | 4,5 | 1702.8 | 34.0 | 32.0 | 1761.3 | 4 | 1764 | 1787 | CTL |
| 131 | 174 | f | David                        | 4,5 | 1685.2 | 36.0 | 33.5 | 1669.3 | 3 | 1571 | 1584 | CTL |
| 132 | 153 | m | Menendez Osorio, Carmen      | 4,5 | 1682.4 | 33.5 | 31.0 | 1699.6 | 4 | 1695 | 1717 | AND |
| 133 | 109 | m | Vallejo Cantero, Diego       | 4,5 | 1675.1 | 35.0 | 34.5 | 1770.8 | 4 | 1897 | 1895 | AST |
| 134 | 74  | m | Suarez Alvarez, Miguel       | 4,0 | 1949.6 | 43.0 | 40.0 | 1856.6 | 4 | 2013 | 2025 | AND |
| 135 | 135 | m | Sanchez Lopez, Jesus         | 4,0 | 1872.4 | 43.0 | 39.5 | 1968.3 | 3 | 1786 | 1806 | AND |
| 136 | 131 | m | Cesar Maestre, Eduardo       | 4,0 | 1834.2 | 43.0 | 40.0 | 1849.8 | 4 | 1807 | 1826 | AND |
| 137 | 132 | m | Hernandez Gonzalez, Manuel   | 4,0 | 1819.1 | 41.5 | 38.5 | 1882.3 | 3 | 1800 | 1786 | GAL |
| 138 | 134 | m | Lopez Gonzalez, Diego        | 4,0 | 1799.0 | 38.0 | 35.0 | 1756.1 | 3 | 1794 | 1844 | CTL |
| 139 | 128 | m | Gomez Alonso, Daniel Eduardo | 4,0 | 1776.0 | 38.5 | 35.5 | 1792.8 | 2 | 1815 | 1834 | CTL |
| 140 | 125 | m | Arguelles Gonzalez, Victor   | 4,0 | 1775.6 | 39.0 | 36.0 | 1811.7 | 4 | 1829 | 1822 | AST |
| 141 | 159 | m | Gonzalez Garcia, Jesus Vi    | 4,0 | 1768.9 | 40.0 | 38.0 | 1858.8 | 4 | 1660 | 1703 | NAV |
| 142 | 149 | f | Lopez Garcia, Inigo          | 4,0 | 1767.3 | 40.5 | 37.5 | 1861.1 | 3 | 1708 | 1712 | CAN |
| 143 | 151 | m | Li Chen, Helena Joana        | 4,0 | 1766.0 | 37.5 | 35.5 | 1715.1 | 3 | 1697 | 1707 | RIO |
| 144 | 146 | m | Matas Conde, Rafael          | 4,0 | 1755.9 | 38.5 | 36.0 | 1789.4 | 2 | 1717 | 1721 | NAV |
| 145 | 152 | f | Ayucar Nunez, Inigo          | 4,0 | 1753.4 | 38.5 | 35.5 | 1884.8 | 2 | 1697 | 1705 | CAN |
| 146 | 133 | m | Almeida Cubas, Mirella       | 4,0 | 1749.7 | 38.0 | 35.0 | 1787.9 | 4 | 1796 | 1823 | AND |
| 147 | 179 | f | Moreno Ballesteros, Hector   | 4,0 | 1742.2 | 38.0 | 34.5 | 1884.9 | 3 | 1561 | 1572 | NAV |
| 148 | 126 | m | Abrisqueta Zudaire, Ines     | 4,0 | 1724.9 | 36.5 | 33.5 | 1748.0 | 3 | 1825 | 1832 | VAL |
| 149 | 171 | m | Costa Iniesta, Prudencio     | 4,0 | 1714.4 | 35.0 | 32.5 | 1706.3 | 3 | 1583 | 1591 | CTL |
| 150 | 155 | m | Borrueal Lopez, Mateo        | 4,0 | 1712.0 | 34.5 | 32.5 | 1782.4 | 3 | 1686 | 1737 | MAD |
| 151 | 157 | m | Moya Barba, Diego            | 4,0 | 1706.1 | 35.0 | 32.5 | 1611.6 | 2 | 1681 | 1711 | CNT |
| 152 | 169 | m | Gomez Falagan, Hugo          | 4,0 | 1703.0 | 35.5 | 33.0 | 1686.0 | 4 | 1601 | 1618 | CTM |
| 153 | 165 | m | Lozano Toledo, Jesus         | 4,0 | 1666.8 | 35.0 | 33.5 | 1618.0 | 4 | 1625 | 1665 | CAT |
| 154 | 162 | m | Escudero Ribo, Eloi          | 4,0 | 1658.1 | 35.5 | 34.5 | 1786.7 | 3 | 1650 | 1659 | AND |
| 155 | 202 | m | Herrera Salvador, Francisco  | 4,0 | 1624.7 | 33.0 | 30.5 | 1627.9 | 4 | 1357 | 1371 | CTL |
| 156 | 130 | m | Alej                         | 3,5 | 1911.7 | 43.5 | 40.0 | 1898.0 | 2 | 1807 | 1840 | AND |
| 157 | 112 | m | Cagigas Calvente, Fernando   | 3,5 | 1864.2 | 43.0 | 41.0 | 1848.0 | 3 | 1889 | 1903 | CAT |
| 158 | 40  | m | Gonzalez de Miguel Yataco,   | 3,5 | 1839.9 | 37.5 | 34.5 | 1731.3 | 2 | 2127 | 2120 | GAL |
| 159 | 85  | f | Migue                        | 3,5 | 1788.1 | 39.0 | 36.5 | 1782.2 | 3 | 1970 | 1992 | CAT |
| 160 | 127 | m | Parra Ordorica, Arnau        | 3,5 | 1788.1 | 39.0 | 36.5 | 1782.2 | 3 | 1970 | 1992 | CAT |
| 161 | 124 | f | Cernadas Camean, David       | 3,5 | 1767.0 | 39.5 | 36.5 | 1778.4 | 1 | 1824 | 1836 | CTM |
|     |     |   | Lobo Pereira, Arami          | 3,5 | 1766.9 | 37.5 | 34.5 | 1717.2 | 3 | 1829 | 1842 | CAT |
|     |     |   | Garcia De la Duena, Pablo    | 3,5 | 1766.9 | 37.5 | 34.5 | 1717.2 | 3 | 1829 | 1842 | CAT |
|     |     |   | Sierra Magrazo, Lidia        | 3,5 | 1766.9 | 37.5 | 34.5 | 1717.2 | 3 | 1829 | 1842 | CAT |

|            |            |          |   |            |               |             |             |               |          |             |             |            |
|------------|------------|----------|---|------------|---------------|-------------|-------------|---------------|----------|-------------|-------------|------------|
| 162        | 180        | f        | Rene Villalba, Mireia                                 | 3,5        | 1736.9        | 39.0        | 36.5        | 1780.7        | 3        | 1547        | 1567        | CTL        |
| 163        | 166        | m        | Fernandez Ruiz, Martin                                | 3,5        | 1736.7        | 40.5        | 37.0        | 1786.7        | 3        | 1621        | 1644        | CTL        |
| 164        | 145        | f        | Toquero Gracia, Laura                                 | 3,5        | 1733.7        | 36.5        | 34.0        | 1721.9        | 3        | 1718        | 1734        | CAT        |
| 165        | 168        | m        | Paniagua Tomillo, Ivan                                | 3,5        | 1713.0        | 35.5        | 33.0        | 1691.7        | 3        | 1601        | 1639        | CTL        |
| 166        | 154        | f        | Gutierrez Lupion, Nuria                               | 3,5        | 1707.6        | 36.5        | 33.5        | 1796.3        | 2        | 1694        | 1710        | AND        |
| 167        | 173        | m        | Tomas Viver, Toni                                     | 3,5        | 1694.0        | 34.5        | 32.5        | 1719.7        | 3        | 1577        | 1605        | BAL        |
| 168        | 186        | m        | Serrano Vasquez, Pablo                                | 3,5        | 1690.9        | 36.5        | 34.0        | 1694.1        | 3        | 1510        | 1543        | MAD        |
| 169        | 172        | m        | Guerrero Llombart, Alberto                            | 3,5        | 1686.0        | 33.0        | 31.0        | 1732.2        | 2        | 1580        | 1601        | VAL        |
| 170        | 139        | m        | Dopazo Vazquez, Ivan                                  | 3,5        | 1685.2        | 38.5        | 35.0        | 1694.6        | 3        | 1759        | 1745        | GAL        |
| 171        | 175        | m        | Carrilero Moya, Pablo                                 | 3,5        | 1679.8        | 34.0        | 32.0        | 1680.4        | 3        | 1568        | 1591        | CTM        |
| 172        | 167        | m        | Belda Martinez, Sergio                                | 3,5        | 1669.7        | 34.0        | 32.0        | 1510.3        | 2        | 1606        | 1563        | CTM        |
| 173        | 176        | m        | Asensio Ramon, Ismael                                 | 3,5        | 1665.9        | 34.0        | 32.0        | 1633.4        | 3        | 1565        | 1590        | AND        |
| 174        | 189        | f        | Meco Solis, Lucia                                     | 3,5        | 1657.9        | 34.5        | 33.5        | 1717.9        | 2        | 1485        | 1490        | AND        |
| 175        | 192        | m        | Castro Rodriguez, Daniel                              | 3,5        | 1646.2        | 33.0        | 30.5        | 1540.9        | 3        | 1442        | 1462        | RIO        |
| 176        | 160        | m        | Candela Martin, Diego                                 | 3,5        | 1623.6        | 31.5        | 29.5        | 1597.4        | 1        | 1659        | 1711        | MAD        |
| 177        | 191        | f        | Sanz Tapias, Angela                                   | 3,5        | 1610.0        | 31.5        | 30.0        | 1550.4        | 3        | 1461        | 1445        | CTL        |
| 178        | 158        | m        | Anton Ortiz, Carlos                                   | 3,5        | 1570.2        | 33.0        | 30.5        | 1609.8        | 3        | 1674        | 1724        | MAD        |
| 179        | 182        | m        | Martinez Iglesias, Pablo                              | 3,5        | 1569.7        | 31.5        | 29.0        | 1584.3        | 3        | 1534        | 1544        | CTL        |
| <b>180</b> | <b>196</b> | <b>f</b> | <b>Calderon Martinez, Africa</b>                      | <b>3,5</b> | <b>1562.8</b> | <b>33.5</b> | <b>32.0</b> | <b>1601.4</b> | <b>3</b> | <b>1431</b> | <b>1417</b> | <b>MUR</b> |
| 181        | 147        | m        | Lopez Garcia, Manu                                    | 3,5        | 1556.1        | 29.5        | 27.5        | 1475.9        | 3        | 1712        | 1714        | NAV        |
| 182        | 198        | m        | Rodriguez Cabanas, German                             | 3,5        | 1545.3        | 30.0        | 28.0        | 1582.4        | 1        | 1397        | 1149        | CTM        |
| 183        | 190        | f        | Aguado Vila, Miriam                                   | 3,5        | 1535.3        | 31.0        | 30.5        | 1596.6        | 3        | 1480        | 1496        | EXT        |
| 184        | 207        | f        | De Prada Quintana, Susana                             | 3,5        | 1505.2        | 30.0        | 29.5        | 1586.2        | 2        | 1343        | 1266        | EXT        |
| 185        | 188        | f        | Botias Gil, Claudia                                   | 3,5        | 1471.9        | 27.5        | 26.5        | 1486.7        | 3        | 1493        | 1493        | CAT        |
| 186        | 95         | f        | Antich Fernandez, Marta Isabel                        | 3,0        | 1785.8        | 39.0        | 36.0        | 1672.1        | 2        | 1932        | 1953        | BAL        |
| 187        | 201        | m        | Bombin Martinez, Eder                                 | 3,0        | 1779.8        | 41.0        | 37.5        | 1910.3        | 3        | 1380        | 1451        | VAS        |
| 188        | 204        | m        | Madiedo Alvarez, Iker                                 | 3,0        | 1749.0        | 37.5        | 34.5        | 1798.0        | 2        | 1350        | 1431        | AST        |
| 189        | 115        | m        | Dominguez Martinez, Nicolas                           | 3,0        | 1694.0        | 33.0        | 31.0        | 1650.2        | 2        | 1880        | 1916        | BAL        |
| 190        | 183        | m        | Platero Rivas, Nicolas                                | 3,0        | 1683.4        | 35.5        | 32.5        | 1757.3        | 1        | 1531        | 1551        | AND        |
| 191        | 187        | f        | Fernandez Garcia, Henar                               | 3,0        | 1666.1        | 32.0        | 30.0        | 1653.1        | 2        | 1501        | 1514        | CTL        |
| 192        | 170        | m        | Arce Cano, Nicolas                                    | 3,0        | 1635.4        | 34.0        | 32.0        | 1635.8        | 2        | 1594        | 1587        | AST        |
| 193        | 177        | f        | Perez Salgado, Alba                                   | 3,0        | 1627.3        | 33.5        | 31.0        | 1647.4        | 2        | 1564        | 1563        | GAL        |
| 194        | 185        | f        | Burgui Bueno, Maria                                   | 3,0        | 1626.9        | 32.5        | 30.5        | 1607.3        | 3        | 1525        | 1517        | RIO        |
| 195        | 193        | f        | Miguel Carrera, Carlota                               | 3,0        | 1619.2        | 33.5        | 31.5        | 1693.7        | 3        | 1442        | 1452        | EXT        |
| 196        | 184        | f        | Gomez Carreno, Laura                                  | 3,0        | 1612.8        | 32.0        | 31.0        | 1687.7        | 2        | 1526        | 1531        | GAL        |
| 197        | 203        | f        | Gomez Larrinaga, Maria                                | 3,0        | 1596.7        | 33.5        | 31.5        | 1643.7        | 3        | 1354        | 1456        | CNT        |
| 198        | 178        | f        | Lopez Milian, Adela                                   | 3,0        | 1593.2        | 33.5        | 31.5        | 1624.7        | 3        | 1564        | 1559        | CTM        |
| 199        | 164        | f        | Escudero Ribo, Alexia                                 | 3,0        | 1554.8        | 32.0        | 31.5        | 1590.3        | 3        | 1639        | 1630        | CAT        |
| 200        | 199        | m        | Garrido Simarro, Mario                                | 3,0        | 1545.9        | 29.5        | 27.5        | 1519.6        | 2        | 1396        | 1378        | CTM        |
| 201        | 209        | f        | Carrilero Otalora, Vanesa                             | 3,0        | 1540.7        | 31.0        | 29.0        | 1597.3        | 1        | 1315        | 1316        | CTM        |
| 202        | 210        | m        | Perez Soto, Gonzalo                                   | 3,0        | 1530.4        | 32.0        | 30.0        | 1606.2        | 1        | 1280        | 1289        | CTL        |
| 203        | 205        | m        | Garcia Perez, Sergio                                  | 2,5        | 1669.3        | 36.0        | 33.0        | 1683.8        | 2        | 1350        | 1338        | CTL        |
| 204        | 195        | f        | Morales Sanchez, Ailin Belen                          | 2,5        | 1575.0        | 31.5        | 29.5        | 1556.9        | 2        | 1435        | 1408        | CAN        |
| 205        | 217        | f        | Gonzalez San Isidoro, Elena<br>Gimenez Bargiela, Lila | 2,5        | 1571.3        | 30.5        | 28.0        | 1592.3        | 2        | 1106        | 1107        | CTL        |
| 206        | 197        | f        | Alexandra   | 2,5        | 1558.2        | 31.5        | 30.5        | 1642.1        | 2        | 1397        | 1395        | GAL        |
| 207        | 223        | f        | De Prada Quintana, Sofia                              | 2,5        | 1557.4        | 33.5        | 31.5        | 1601.7        | 2        | 0           | 0           | EXT        |
| 208        | 206        | f        | Bonet Mestre, Maria                                   | 2,5        | 1536.7        | 30.0        | 29.0        | 1521.3        | 2        | 1346        | 1367        | BAL        |
| 209        | 213        | f        | Moreno Yuste, Lucia                                   | 2,5        | 1503.2        | 30.0        | 29.0        | 1460.7        | 2        | 1211        | 1213        | CTL        |
| 210        | 211        | m        | Puebla Herrero, Angel                                 | 2,5        | 1489.7        | 30.5        | 30.0        | 1499.6        | 2        | 1258        | 1238        | CTL        |

|            |           |          |                                 |            |            |             |             |               |          |             |             |            |
|------------|-----------|----------|---------------------------------|------------|------------|-------------|-------------|---------------|----------|-------------|-------------|------------|
| 211        | 214       | m        | Boussof Agzara, Adam            | 2,5        | 1410.3     | 27.0        | 26.5        | 1454.8        | 2        | 1195        | 1221        | AND        |
| 212        | 215       | f        | Moratalla Tebar, Meiji Cristina | 2,5        | 1342.4     | 24.5        | 24.0        | 1366.8        | 2        | 1166        | 1152        | CTM        |
| <b>213</b> | <b>42</b> | <b>m</b> | <b>Garijo Perez, Hugo</b>       | <b>2,5</b> | <b>0.0</b> | <b>38.5</b> | <b>35.0</b> | <b>1827.0</b> | <b>1</b> | <b>2108</b> | <b>2124</b> | <b>MUR</b> |
| 214        | 216       | m        | Caunedo Alvarez, Miguel         | 2,0        | 1467.9     | 27.5        | 26.5        | 1460.9        | 1        | 1147        | 1147        | AST        |
| 215        | 194       | m        | Ramirez Cano, Javier            | 2,0        | 1451.2     | 26.5        | 25.5        | 1369.6        | 1        | 1435        | 1485        | AND        |
| 216        | 212       | f        | Macias de Castro, Irene         | 2,0        | 1446.9     | 28.5        | 28.0        | 1551.4        | 2        | 1251        | 1251        | CTL        |
| 217        | 218       | m        | Castro Exposito, Sergio         | 2,0        | 1437.7     | 26.0        | 24.5        | 1440.6        | 1        | 1104        | 1094        | GAL        |
| 218        | 224       | m        | Florensa Fathallah, Eduardo     | 2,0        | 1399.9     | 25.0        | 24.0        | 1380.7        | 2        | 0           | 0           | MEL        |
| 219        | 208       | f        | Rodriguez Perez, Alicia         | 2,0        | 1395.9     | 25.5        | 24.5        | 1448.1        | 1        | 1331        | 1360        | CTL        |
| 220        | 219       | f        | Sarabia Llamazares, Sofia       | 1,5        | 1448.1     | 24.5        | 24.0        | 1424.5        | 1        | 1103        | 1131        | CNT        |
| 221        | 220       | f        | Borrueal Lopez, Enma            | 1,5        | 1441.0     | 24.5        | 23.5        | 1405.1        | 1        | 0           | 0           | CTL        |
| 222        | 222       | f        | De Prada Quintana, Sara         | 1,5        | 1416.7     | 27.0        | 26.0        | 1399.0        | 1        | 0           | 0           | EXT        |
| 223        | 200       | m        | Matesanz de la Fuente, Marcos   | 1,5        | 0.0        | 35.5        | 33.0        | 1834.4        | 1        | 1391        | 1400        | CTL        |
| 224        | 221       | f        | Borrueal Lopez, Ines            | 1,0        | 1426.8     | 25.5        | 24.0        | 1403.6        | 1        | 0           | 0           | CTL        |

### Sub-18 Rápido (196 participantes). Del 06 al 07 de Agosto

Javier Martínez Soriano (puesto 26)  
 Ginés Pérez Epinín (puesto 52)  
 Carlos Galián García (puesto 59)  
 Alejandro Manzanares López (puesto 78)  
 Pablo Martínez Soriano (puesto 109)  
 José Carlos Rico Carretero (puesto 119)

Buena actuación de nuestros jugadores en términos generales, ya que todos han conseguido un número importante de victorias

## CE Sub 18 Rápido - 2023

Salobreña (Granada), del 05/08/2023 a 06/08/2023

Árbitro: IA Enrique Pescador Canora Árbitros adjuntos: NA Jesus Angel Garcia Ortega

Ritmo de juego: 10 minutos + 5 seconds per move

En la columna "Nac": elo FIDE estándar (solo para aquellos jugadores en los que sea necesario)

### Clasificación tras la ronda 9

| Pos. | Ran. | Sex. | Nombre                       | Pts. | APRO   | BucT | Buc1 | ARO.   | Mwns | FIDE | Nac. | Origen |
|------|------|------|------------------------------|------|--------|------|------|--------|------|------|------|--------|
| 1    | 8    | m    | Del Prado Rodriguez, Xulio   | 8,0  | 2082.9 | 55.5 | 50.5 | 2097.2 | 7    | 2235 | 2333 | GAL    |
| 2    | 18   | m    | Tabuenca Mendataurigoitia, D | 8,0  | 2011.1 | 53.0 | 49.0 | 2033.4 | 8    | 2105 | 0    | CNT    |
| 3    | 5    | m    | Habans Aguerrea, Javier      | 7,0  | 2131.6 | 57.5 | 53.5 | 2063.3 | 7    | 2290 | 2324 | NAV    |
| 4    | 4    | m    | Garrido Outon, Alex          | 7,0  | 2119.6 | 58.0 | 53.0 | 2091.3 | 6    | 2290 | 2398 | EXT    |
| 5    | 7    | m    | Perea Fruet, Lorenzo         | 7,0  | 2076.0 | 53.5 | 50.5 | 2084.1 | 5    | 2266 | 0    | AND    |
| 6    | 1    | m    | Fernandez Lopez, Ruben       | 7,0  | 2020.8 | 50.0 | 46.0 | 2000.2 | 6    | 2331 | 0    | GAL    |
| 7    | 2    | m    | Macias Pino, Diego           | 7,0  | 2020.4 | 51.0 | 47.0 | 1980.4 | 7    | 2318 | 0    | VAL    |

|    |    |   |                                |     |        |      |      |        |   |      |      |     |
|----|----|---|--------------------------------|-----|--------|------|------|--------|---|------|------|-----|
| 8  | 13 | m | Iglesias Ferreira, Andres      | 7,0 | 1978.3 | 48.5 | 44.5 | 1905.1 | 7 | 2150 | 0    | CNT |
| 9  | 20 | m | Roca Planas, Edgar             | 7,0 | 1959.0 | 48.5 | 44.5 | 1903.4 | 7 | 2086 | 0    | CAT |
| 10 | 9  | m | Garcia Molina, Jose            | 6,5 | 2033.9 | 53.0 | 48.5 | 1968.9 | 5 | 2235 | 2257 | VAL |
| 11 | 15 | m | Luque Saiz, Andres             | 6,5 | 2012.9 | 54.0 | 50.0 | 1999.1 | 6 | 2131 | 0    | VAL |
| 12 | 53 | m | Portero Rubio, Martin          | 6,5 | 2008.4 | 50.0 | 45.5 | 1961.3 | 5 | 1953 | 0    | MAD |
| 13 | 12 | m | Ruiz Buendia, Miguel           | 6,5 | 1964.4 | 50.5 | 46.0 | 1963.1 | 6 | 2175 | 0    | MAD |
| 14 | 29 | m | Vesga Izeta, Markel            | 6,5 | 1954.4 | 50.0 | 46.5 | 1959.3 | 6 | 2028 | 0    | VAS |
| 15 | 26 | m | Gomez Falagan, Daniel          | 6,5 | 1941.4 | 50.5 | 46.5 | 2014.7 | 6 | 2056 | 0    | CNT |
| 16 | 10 | m | Garrido Diaz, Jose Antonio     | 6,5 | 1939.1 | 49.0 | 45.0 | 1874.9 | 6 | 2195 | 0    | AND |
| 17 | 14 | m | Rey Martinez, Jaime            | 6,5 | 1905.3 | 47.0 | 43.0 | 1887.7 | 6 | 2149 | 0    | MAD |
| 18 | 59 | m | Odriozola Coscolin, Alex       | 6,5 | 1886.0 | 45.5 | 43.5 | 1902.1 | 6 | 1935 | 0    | VAS |
| 19 | 11 | m | Lopez Varela, Pablo            | 6,5 | 1864.3 | 44.5 | 40.5 | 1825.6 | 6 | 2181 | 0    | GAL |
| 20 | 34 | m | Serrano Almendros, Angel       | 6,5 | 1838.6 | 43.5 | 40.5 | 1817.7 | 6 | 2009 | 0    | AND |
| 21 | 35 | m | Gomez Pastrana, Juan           | 6,5 | 1824.4 | 45.5 | 41.5 | 1753.3 | 6 | 2007 | 0    | CTL |
| 22 | 42 | m | Villar Piriz, Adrian           | 6,5 | 1809.3 | 46.0 | 42.5 | 1834.2 | 6 | 1975 | 2100 | CNT |
| 23 | 92 | m | Ibanez Macias, Julen           | 6,5 | 1791.9 | 44.0 | 41.0 | 1788.8 | 6 | 1779 | 0    | AND |
| 24 | 21 | m | Travesset Sagre, Jan           | 6,0 | 2056.8 | 54.5 | 49.5 | 2018.3 | 5 | 2085 | 2176 | CAT |
| 25 | 6  | m | Cesar Maestre, Bernardo        | 6,0 | 2036.7 | 52.5 | 49.0 | 2008.3 | 6 | 2283 | 0    | AND |
| 26 | 39 | m | Martinez Soriano, Javier       | 6,0 | 1978.1 | 51.5 | 48.0 | 1997.9 | 6 | 1982 | 0    | MUR |
| 27 | 56 | m | Serrano Ruiz, Lope             | 6,0 | 1956.6 | 48.5 | 46.0 | 2000.6 | 6 | 1941 | 0    | MAD |
| 28 | 38 | m | Cuadrado Carmona, Javier       | 6,0 | 1883.4 | 47.0 | 44.5 | 1926.8 | 4 | 1987 | 0    | MAD |
| 29 | 68 | m | Juarros Ruiz, Victor           | 6,0 | 1871.3 | 48.0 | 44.5 | 1946.3 | 5 | 1877 | 0    | CTL |
| 30 | 47 | m | Roquero Redondo, Miguel        | 6,0 | 1843.3 | 46.0 | 43.0 | 1859.0 | 6 | 1966 | 0    | MAD |
| 31 | 41 | m | Bermudez Ureba, Juan Diego     | 6,0 | 1830.2 | 44.5 | 41.5 | 1817.4 | 5 | 1975 | 2257 | AND |
| 32 | 19 | m | Martinez Montes, Juan Manuel   | 6,0 | 1795.8 | 40.5 | 37.0 | 1755.4 | 6 | 2101 | 0    | GAL |
| 33 | 49 | m | Alvarez Etxarri, Aimar         | 5,5 | 2009.6 | 53.0 | 49.0 | 1957.0 | 5 | 1962 | 1994 | VAS |
| 34 | 17 | m | Vela Frago, Alberto            | 5,5 | 1979.1 | 50.5 | 46.5 | 1922.9 | 5 | 2121 | 0    | ARA |
| 35 | 27 | m | Jimenez Munoz, Nicolas         | 5,5 | 1968.6 | 52.0 | 47.5 | 1889.2 | 4 | 2035 | 0    | CAT |
| 36 | 62 | m | Sanchez Lopez, Jesus           | 5,5 | 1942.8 | 48.0 | 44.0 | 1961.1 | 5 | 1910 | 0    | AND |
| 37 | 70 | m | Sainz Allo, Javier             | 5,5 | 1940.6 | 51.0 | 47.0 | 1940.7 | 5 | 1867 | 0    | RIO |
| 38 | 32 | m | Marin Ferragut, Pau            | 5,5 | 1937.3 | 47.0 | 44.0 | 1916.9 | 4 | 2016 | 0    | BAL |
| 39 | 25 | m | Perez Guerra, Raul             | 5,5 | 1913.6 | 49.5 | 45.5 | 1871.9 | 5 | 2060 | 0    | CAN |
| 40 | 65 | m | Gonzalez Castillo, Jose Javier | 5,5 | 1894.7 | 46.5 | 43.0 | 1940.7 | 5 | 1891 | 0    | AND |
| 41 | 43 | m | Perez Bolanos, Joel            | 5,5 | 1890.1 | 48.5 | 44.5 | 1856.0 | 5 | 1975 | 2021 | CAN |
| 42 | 30 | m | Rodriguez Avila, Alvaro        | 5,5 | 1888.4 | 47.5 | 43.0 | 1826.8 | 5 | 2027 | 0    | MAD |
| 43 | 33 | m | Garrido Diaz, Ernesto          | 5,5 | 1888.4 | 45.5 | 42.0 | 1829.8 | 5 | 2011 | 0    | AND |
| 44 | 63 | m | Leone Amigot, Haymar           | 5,5 | 1873.8 | 46.5 | 43.0 | 1813.0 | 5 | 1901 | 0    | NAV |
| 45 | 85 | m | Morales Carmona, Jose Manuel   | 5,5 | 1872.8 | 47.0 | 44.0 | 1849.7 | 5 | 1804 | 0    | AND |
| 46 | 40 | m | Pedchenko Bondar, Alexandr     | 5,5 | 1839.9 | 45.0 | 41.5 | 1870.2 | 5 | 1979 | 0    | NAV |
| 47 | 61 | f | Perez Garcia, Jimena           | 5,5 | 1835.7 | 45.0 | 41.5 | 1759.1 | 4 | 1914 | 0    | CAN |
| 48 | 22 | m | Castro Quijano, Eduardo        | 5,5 | 1830.6 | 45.5 | 41.5 | 1847.3 | 5 | 2085 | 2108 | AST |
| 49 | 88 | f | Follana Albelda, Lucia         | 5,5 | 1825.7 | 45.0 | 42.0 | 1802.3 | 5 | 1800 | 0    | VAL |
| 50 | 28 | m | Perez Bolanos, David           | 5,5 | 1825.4 | 41.5 | 37.5 | 1819.2 | 4 | 2032 | 0    | CAN |
| 51 | 48 | f | Hernandez Tellez, Claudia      | 5,5 | 1821.8 | 46.5 | 43.5 | 1873.8 | 5 | 1962 | 2009 | AND |
| 52 | 90 | m | Perez Epinin, Gines            | 5,5 | 1820.9 | 46.0 | 44.5 | 1893.3 | 5 | 1792 | 0    | MUR |
| 53 | 72 | m | Rey Chimera, Luca              | 5,5 | 1813.1 | 44.5 | 42.0 | 1801.7 | 5 | 1861 | 0    | GAL |
| 54 | 54 | f | Abrisqueta Zudaire, Leyre      | 5,5 | 1803.1 | 43.5 | 40.5 | 1773.8 | 5 | 1951 | 0    | NAV |
| 55 | 71 | m | Lopez Nunez, Alonso            | 5,5 | 1800.8 | 45.0 | 41.0 | 1763.0 | 5 | 1866 | 0    | CTM |
| 56 | 84 | m | Candela Martin, Alvaro         | 5,5 | 1787.9 | 46.0 | 43.0 | 1822.6 | 4 | 1812 | 0    | MAD |
| 57 | 58 | m | Fernandez Lopez, Pedro Ii      | 5,5 | 1783.2 | 41.5 | 38.5 | 1784.0 | 5 | 1937 | 0    | GAL |

|           |            |          |   |            |               |             |             |               |          |             |          |            |
|-----------|------------|----------|---|------------|---------------|-------------|-------------|---------------|----------|-------------|----------|------------|
| 58        | 67         | m        | Periotto Miori, Fabrizio Lautaro                        | 5,5        | 1774.1        | 41.5        | 38.0        | 1762.3        | 3        | 1882        | 0        | CTM        |
| <b>59</b> | <b>102</b> | <b>m</b> | <b>Galian Garcia, Carlos</b>                            | <b>5,5</b> | <b>1765.1</b> | <b>43.0</b> | <b>39.5</b> | <b>1790.9</b> | <b>5</b> | <b>1743</b> | <b>0</b> | <b>MUR</b> |
| 60        | 95         | m        | Diaz Reyes, Franklin                                    | 5,5        | 1763.1        | 41.5        | 40.0        | 1799.8        | 5        | 1765        | 0        | CAN        |
| 61        | 31         | m        | Revaliente Montoya, Ciro                                | 5,0        | 1901.2        | 48.0        | 44.0        | 1898.8        | 5        | 2023        | 0        | AND        |
| 62        | 24         | m        | Diaz Reyes, Kyllian                                     | 5,0        | 1899.3        | 45.5        | 41.5        | 1835.1        | 4        | 2075        | 0        | CAN        |
| 63        | 44         | m        | Llena Velarde, David                                    | 5,0        | 1858.9        | 44.5        | 42.0        | 1826.6        | 4        | 1973        | 0        | AND        |
| 64        | 101        | m        | Hernandez Gonzalez, Manuel                              | 5,0        | 1850.5        | 45.0        | 41.5        | 1930.6        | 5        | 1744        | 0        | AND        |
| 65        | 50         | m        | Rodriguez Pereira, Enrique                              | 5,0        | 1832.0        | 44.0        | 41.0        | 1857.4        | 5        | 1961        | 0        | AND        |
| 66        | 73         | m        | Lorenzo Calvo, Damian Angel                             | 5,0        | 1831.4        | 45.0        | 42.0        | 1837.9        | 4        | 1852        | 0        | CTL        |
| 67        | 66         | m        | Moll Gener, Joan  | 5,0        | 1795.3        | 43.0        | 40.0        | 1690.8        | 5        | 1890        | 0        | BAL        |
| 68        | 46         | m        | Villalba Embid, Marcos                                  | 5,0        | 1789.7        | 43.0        | 39.5        | 1784.9        | 4        | 1967        | 0        | ARA        |
| 69        | 69         | f        | Donate Moreno, Silvia                                   | 5,0        | 1777.1        | 43.5        | 40.5        | 1772.7        | 5        | 1874        | 0        | VAL        |
| 70        | 122        | m        | Moreno Ballesteros, Hector                              | 5,0        | 1775.6        | 43.0        | 40.0        | 1874.3        | 4        | 1656        | 0        | AND        |
| 71        | 119        | m        | Fernandez Ruiz, Martin                                  | 5,0        | 1773.1        | 44.5        | 42.0        | 1817.1        | 4        | 1670        | 0        | CTL        |
| 72        | 37         | m        | Reguillaga Elias, Manex                                 | 5,0        | 1766.9        | 40.0        | 37.0        | 1742.7        | 5        | 2002        | 0        | VAS        |
| 73        | 140        | m        | Dominguez Martinez, Nicolas                             | 5,0        | 1763.9        | 39.5        | 37.5        | 1627.2        | 4        | 1567        | 0        | BAL        |
| 74        | 51         | m        | Castellano Lopez, Javier                                | 5,0        | 1760.6        | 39.0        | 36.0        | 1693.8        | 3        | 1960        | 0        | VAL        |
| 75        | 86         | f        | Lorente Serrano, Rosa Adela                             | 5,0        | 1758.0        | 41.5        | 38.5        | 1820.2        | 5        | 1801        | 1920     | AND        |
| 76        | 89         | f        | Diaz Garcia, Pilar                                      | 5,0        | 1755.2        | 42.5        | 41.0        | 1727.8        | 5        | 1795        | 0        | EXT        |
| 77        | 93         | m        | Lopez Gonzalez, Diego                                   | 5,0        | 1748.4        | 38.0        | 36.0        | 1639.8        | 4        | 1771        | 0        | GAL        |
| <b>78</b> | <b>106</b> | <b>m</b> | <b>Manzanares Lopez, Alejandro</b>                      | <b>5,0</b> | <b>1740.1</b> | <b>41.0</b> | <b>38.0</b> | <b>1697.0</b> | <b>4</b> | <b>1723</b> | <b>0</b> | <b>MUR</b> |
| 79        | 36         | m        | Maldonado Mena, German                                  | 5,0        | 1716.9        | 37.5        | 34.5        | 1761.7        | 5        | 2004        | 0        | AND        |
| 80        | 76         | m        | Serrano Ruiz, Miguel                                    | 5,0        | 1716.4        | 40.0        | 37.5        | 1764.6        | 4        | 1837        | 0        | MAD        |
| 81        | 57         | m        | Linan Molina, Daniel                                    | 5,0        | 1712.9        | 40.5        | 37.5        | 1703.1        | 5        | 1938        | 0        | AND        |
| 82        | 94         | m        | Ramirez Sanchez, Nicolas                                | 5,0        | 1706.9        | 40.0        | 38.5        | 1664.4        | 5        | 1768        | 0        | AND        |
| 83        | 16         | m        | Fernandez Estremera, Fernando                           | 5,0        | 1681.6        | 37.0        | 34.5        | 1635.7        | 4        | 2122        | 0        | MAD        |
| 84        | 168        | m        | Asensio Ramon, Ismael                                   | 5,0        | 1674.0        | 39.0        | 37.5        | 1732.6        | 5        | 1380        | 0        | AND        |
| 85        | 64         | m        | Siscar Conill, Aitor                                    | 4,5        | 1830.3        | 45.0        | 42.0        | 1798.3        | 4        | 1897        | 0        | AST        |
| 86        | 111        | m        | Arguelles Gonzalez, Victor<br>Tabuena Mendataurigoitia, | 4,5        | 1829.9        | 46.0        | 42.5        | 1818.9        | 4        | 1701        | 1825     | CTL        |
| 87        | 77         | m        | Pedro   | 4,5        | 1826.1        | 44.5        | 41.5        | 1816.6        | 3        | 1835        | 0        | CNT        |
| 88        | 75         | m        | Suarez Alvarez, Miguel                                  | 4,5        | 1795.9        | 41.5        | 38.5        | 1819.6        | 4        | 1846        | 0        | AST        |
| 89        | 109        | m        | Donate Moreno, David                                    | 4,5        | 1762.1        | 43.5        | 40.5        | 1833.3        | 4        | 1704        | 1859     | VAL        |
| 90        | 118        | m        | Escudero Ribo, Eloi                                     | 4,5        | 1760.0        | 42.5        | 39.5        | 1750.7        | 4        | 1673        | 1658     | CAT        |
| 91        | 126        | m        | Gomez Alonso, Daniel Eduardo                            | 4,5        | 1758.0        | 44.5        | 42.0        | 1822.8        | 4        | 1649        | 1790     | CTL        |
| 92        | 83         | m        | Larranaga Juaristi, Alexander                           | 4,5        | 1743.9        | 41.5        | 39.5        | 1818.2        | 4        | 1814        | 0        | VAS        |
| 93        | 79         | m        | Gonzalez Cobos, Arnau                                   | 4,5        | 1742.8        | 41.0        | 38.0        | 1726.6        | 4        | 1829        | 0        | CAT        |
| 94        | 78         | m        | Cernadas Camean, David                                  | 4,5        | 1731.9        | 42.0        | 39.0        | 1740.0        | 4        | 1832        | 0        | GAL        |
| 95        | 82         | m        | Conde Riveiro, Xacobe<br>Gonzalez de Miguel Yataco,     | 4,5        | 1727.0        | 42.5        | 39.5        | 1741.2        | 4        | 1816        | 0        | GAL        |
| 96        | 125        | m        | Migue   | 4,5        | 1706.9        | 39.0        | 36.5        | 1713.6        | 4        | 1649        | 1833     | AND        |
| 97        | 121        | f        | Sierra Magrazo, Lidia                                   | 4,5        | 1700.2        | 39.0        | 36.0        | 1727.3        | 3        | 1658        | 0        | CAT        |
| 98        | 107        | m        | Duque Amengual, Didier                                  | 4,5        | 1700.1        | 39.0        | 36.5        | 1699.8        | 3        | 1710        | 0        | BAL        |
| 99        | 123        | m        | Vara Soler, Luis<br>Camacho Marin, Francisco            | 4,5        | 1683.4        | 41.5        | 38.5        | 1701.7        | 3        | 1655        | 0        | AND        |
| 100       | 97         | m        | Javier  | 4,5        | 1683.4        | 39.5        | 38.5        | 1742.8        | 4        | 1758        | 0        | AND        |
| 101       | 96         | m        | Felipo Martinez, Marcos                                 | 4,5        | 1676.8        | 38.5        | 37.0        | 1702.8        | 3        | 1762        | 0        | RIO        |
| 102       | 110        | m        | Macias de Castro, Alberto                               | 4,5        | 1674.4        | 38.5        | 36.5        | 1693.6        | 4        | 1704        | 1729     | CTL        |
| 103       | 108        | f        | Antich Fernandez, Marta Isabel                          | 4,5        | 1674.1        | 39.0        | 36.0        | 1643.2        | 4        | 1709        | 0        | BAL        |
| 104       | 117        | m        | Perea Fruet, Federico                                   | 4,5        | 1647.2        | 40.0        | 37.0        | 1631.6        | 4        | 1673        | 1769     | AND        |

|            |            |          |                                    |            |               |             |             |               |          |             |          |            |
|------------|------------|----------|------------------------------------|------------|---------------|-------------|-------------|---------------|----------|-------------|----------|------------|
| 105        | 128        | m        | Gomez Salva, Roberto               | 4,5        | 1633.8        | 37.0        | 35.0        | 1652.8        | 4        | 1641        | 0        | AND        |
| 106        | 120        | f        | Bonet Herbera, Isabel              | 4,5        | 1621.0        | 35.5        | 34.0        | 1576.7        | 4        | 1662        | 0        | ARA        |
| 107        | 180        | m        | Bombin Martinez, Eder              | 4,5        | 1619.5        | 35.5        | 34.0        | 1565.7        | 4        | 1248        | 0        | VAS        |
| 108        | 55         | f        | Zhou, Lulu                         | 4,0        | 1812.7        | 43.5        | 39.5        | 1759.7        | 4        | 1945        | 0        | MAD        |
| <b>109</b> | <b>81</b>  | <b>m</b> | <b>Martinez Soriano, Pablo</b>     | <b>4,0</b> | <b>1781.9</b> | <b>41.5</b> | <b>39.0</b> | <b>1758.8</b> | <b>3</b> | <b>1822</b> | <b>0</b> | <b>MUR</b> |
| 110        | 113        | m        | Garcia De la Duena, Pablo          | 4,0        | 1772.4        | 43.5        | 40.5        | 1810.3        | 3        | 1693        | 0        | CTM        |
| 111        | 100        | m        | Martino Girones, Gonzalo           | 4,0        | 1759.8        | 43.5        | 40.5        | 1790.6        | 3        | 1750        | 0        | NAV        |
| 112        | 99         | m        | Gimenez Lopez, Zuhaitz             | 4,0        | 1754.7        | 44.0        | 41.0        | 1800.1        | 4        | 1751        | 0        | VAS        |
| 113        | 133        | m        | Dopazo Vazquez, Ivan               | 4,0        | 1753.9        | 43.0        | 40.5        | 1807.3        | 3        | 1607        | 0        | GAL        |
| 114        | 91         | m        | Costa Iniesta, Prudencio           | 4,0        | 1743.8        | 41.5        | 39.5        | 1667.1        | 4        | 1780        | 0        | VAL        |
| 115        | 103        | m        | Gonzalez Garcia, Jesus VI          | 4,0        | 1743.8        | 41.0        | 38.0        | 1785.6        | 4        | 1742        | 0        | AST        |
| 116        | 98         | m        | Coll Fullana, Pau                  | 4,0        | 1737.8        | 40.5        | 39.5        | 1738.3        | 4        | 1753        | 0        | BAL        |
| 117        | 116        | m        | Sureda Gonzalez, Miquel            | 4,0        | 1728.7        | 39.0        | 36.5        | 1610.9        | 3        | 1678        | 0        | BAL        |
| 118        | 138        | m        | Lozano Toledo, Jesus               | 4,0        | 1718.4        | 39.5        | 37.5        | 1689.7        | 4        | 1571        | 0        | CTM        |
| <b>119</b> | <b>104</b> | <b>m</b> | <b>Rico Carretero, Jose Carlos</b> | <b>4,0</b> | <b>1709.9</b> | <b>40.5</b> | <b>38.5</b> | <b>1856.4</b> | <b>4</b> | <b>1739</b> | <b>0</b> | <b>MUR</b> |
|            |            |          | Padilla Lozano, Francisco          |            |               |             |             |               |          |             |          |            |
| 120        | 115        | m        | Manuel                             | 4,0        | 1707.4        | 40.5        | 37.5        | 1767.3        | 4        | 1686        | 0        | AND        |
| 121        | 148        | f        | Portero Bravo, Aitana              | 4,0        | 1691.4        | 38.5        | 35.5        | 1705.2        | 4        | 1530        | 1682     | AND        |
| 122        | 147        | m        | Matas Conde, Rafael                | 4,0        | 1649.8        | 37.5        | 34.5        | 1801.8        | 3        | 1530        | 1736     | RIO        |
| 123        | 165        | m        | Tomas Viver, Toni                  | 4,0        | 1640.3        | 37.0        | 34.5        | 1672.8        | 3        | 1391        | 0        | BAL        |
|            |            |          | Herrera Salvador, Francisco        |            |               |             |             |               |          |             |          |            |
| 124        | 155        | m        | Alej                               | 4,0        | 1634.3        | 37.0        | 34.5        | 1672.4        | 3        | 1483        | 0        | AND        |
|            |            |          | Martinez Herranz, Francisco        |            |               |             |             |               |          |             |          |            |
| 125        | 141        | m        | Jose                               | 4,0        | 1632.6        | 38.0        | 36.5        | 1673.6        | 3        | 1562        | 0        | CTM        |
| 126        | 80         | m        | Parra Ordorica, Arnau              | 4,0        | 1621.2        | 34.0        | 31.5        | 1524.2        | 2        | 1828        | 0        | CAT        |
| 127        | 142        | m        | Borrueal Lopez, Mateo              | 4,0        | 1609.4        | 38.0        | 35.0        | 1571.7        | 3        | 1555        | 0        | CTL        |
|            |            |          | Palomares Cortez, Facundo          |            |               |             |             |               |          |             |          |            |
| 128        | 112        | m        | Sebast                             | 4,0        | 1604.8        | 36.5        | 34.5        | 1635.4        | 3        | 1701        | 1768     | CTM        |
| 129        | 149        | m        | Serrano Vasquez, Pablo             | 4,0        | 1597.2        | 38.5        | 35.5        | 1698.8        | 3        | 1530        | 1560     | MAD        |
| 130        | 144        | m        | Arce Cano, Nicolas                 | 4,0        | 1594.2        | 34.5        | 33.0        | 1593.7        | 4        | 1537        | 0        | AST        |
| 131        | 134        | m        | Vallejo Cantero, Diego             | 4,0        | 1589.8        | 34.5        | 32.0        | 1563.1        | 4        | 1604        | 0        | AND        |
| 132        | 124        | m        | Cesar Maestre, Eduardo             | 4,0        | 1573.0        | 34.0        | 31.5        | 1580.8        | 2        | 1652        | 0        | AND        |
| 133        | 176        | m        | Garrido Simarro, Mario             | 4,0        | 1566.5        | 33.0        | 31.0        | 1554.7        | 4        | 1284        | 0        | CTM        |
| 134        | 153        | m        | Mata Lorenzo, Ignacio              | 4,0        | 1532.2        | 30.5        | 28.0        | 1460.9        | 3        | 1493        | 0        | CNT        |
| 135        | 143        | m        | Gomez Falagan, Hugo                | 4,0        | 1469.6        | 30.5        | 29.0        | 1481.8        | 4        | 1548        | 0        | CNT        |
| 136        | 169        | f        | Meco Solis, Lucia                  | 4,0        | 1451.9        | 30.5        | 29.5        | 1587.7        | 3        | 1376        | 0        | AND        |
| 137        | 23         | m        | Aguado Doncel, Pablo Luis          | 3,5        | 1863.3        | 45.5        | 41.5        | 1879.0        | 3        | 2076        | 0        | BAL        |
| 138        | 158        | m        | Cebolla Ruiz, David                | 3,5        | 1782.9        | 42.5        | 38.5        | 1814.6        | 3        | 1461        | 0        | VAL        |
| 139        | 137        | f        | Sureda Gonzalez, Cristina          | 3,5        | 1755.8        | 43.0        | 40.0        | 1790.9        | 3        | 1592        | 0        | BAL        |
| 140        | 127        | m        | Garcia Bellido, Alvaro             | 3,5        | 1752.1        | 42.0        | 39.0        | 1691.8        | 3        | 1648        | 0        | AND        |
| 141        | 45         | m        | Perez Travieso, Saul               | 3,5        | 1720.2        | 39.0        | 36.5        | 1684.4        | 3        | 1970        | 0        | VAL        |
| 142        | 129        | m        | Martin Ramos, Hector               | 3,5        | 1717.1        | 42.0        | 39.5        | 1718.1        | 3        | 1637        | 0        | MAD        |
| 143        | 74         | m        | Ayucar Nunez, Inigo                | 3,5        | 1687.8        | 37.0        | 34.5        | 1699.1        | 3        | 1850        | 0        | NAV        |
| 144        | 131        | m        | Jimenez Garcia, Ezequiel David     | 3,5        | 1675.2        | 40.5        | 37.5        | 1696.1        | 3        | 1612        | 0        | CTL        |
| 145        | 159        | m        | Carrilero Moya, Pablo              | 3,5        | 1619.8        | 37.5        | 36.5        | 1660.2        | 3        | 1457        | 0        | CTM        |
| 146        | 161        | m        | Madiedo Alvarez, Iker              | 3,5        | 1610.0        | 36.5        | 35.0        | 1593.8        | 2        | 1443        | 0        | AST        |
| 147        | 87         | m        | Santos Usua, Mikel                 | 3,5        | 1604.6        | 35.5        | 33.0        | 1589.8        | 3        | 1801        | 1842     | NAV        |
| 148        | 150        | m        | Paniagua Tomillo, Ivan             | 3,5        | 1603.9        | 36.0        | 34.0        | 1663.4        | 3        | 1523        | 0        | CTL        |
| 149        | 166        | f        | Rene Villalba, Mireia              | 3,5        | 1602.9        | 32.0        | 30.5        | 1435.7        | 3        | 1384        | 1549     | CTL        |
| 150        | 135        | f        | Menendez Osorio, Carmen            | 3,5        | 1592.9        | 37.5        | 34.5        | 1657.0        | 3        | 1603        | 0        | CTL        |
| 151        | 163        | m        | Guerrero Llombart, Alberto         | 3,5        | 1584.2        | 35.5        | 34.0        | 1585.6        | 3        | 1420        | 0        | VAL        |

|     |     |   |   |     |        |      |      |        |   |      |      |     |
|-----|-----|---|---|-----|--------|------|------|--------|---|------|------|-----|
| 152 | 183 | f | Moratalla Tebar, Meiji Cristina                     | 3,5 | 1505.9 | 29.5 | 28.0 | 1645.6 | 3 | 1204 | 0    | CTM |
| 153 | 184 | f | Rodriguez Perez, Alicia                             | 3,5 | 1487.6 | 29.5 | 27.0 | 1461.6 | 2 | 1174 | 0    | CTL |
| 154 | 167 | m | Arce Cano, Lucas                                    | 3,5 | 1486.8 | 29.5 | 28.0 | 1484.9 | 3 | 1384 | 1415 | AST |
| 155 | 132 | m | Ibanez Macias, Aitor                                | 3,0 | 1724.0 | 41.5 | 38.5 | 1740.4 | 3 | 1610 | 0    | AND |
| 156 | 130 | m | Vinuales Ferro, Antonio                             | 3,0 | 1684.0 | 39.5 | 38.0 | 1703.4 | 2 | 1620 | 0    | ARA |
| 157 | 105 | f | Almeida Cubas, Mirella                              | 3,0 | 1660.3 | 38.0 | 36.0 | 1696.8 | 3 | 1725 | 0    | CAN |
| 158 | 162 | m | Candela Martin, Diego                               | 3,0 | 1651.6 | 37.5 | 34.5 | 1618.9 | 2 | 1426 | 0    | MAD |
| 159 | 139 | m | Lopez Garcia, Inigo                                 | 3,0 | 1595.6 | 36.0 | 34.5 | 1588.9 | 3 | 1568 | 0    | NAV |
| 160 | 146 | m | Belda Martinez, Sergio                              | 3,0 | 1576.0 | 35.5 | 34.5 | 1581.9 | 3 | 1533 | 0    | CTM |
| 161 | 156 | m | Butragueno Nieto, Jorge                             | 3,0 | 1568.5 | 34.0 | 31.5 | 1527.3 | 3 | 1476 | 0    | MAD |
| 162 | 186 | m | Cagigas Calvente, Fernando                          | 3,0 | 1552.3 | 34.5 | 32.0 | 1499.1 | 2 | 1123 | 0    | CTL |
| 163 | 190 | m | Munoz Pardo, Juan                                   | 3,0 | 1528.7 | 36.0 | 34.5 | 1565.4 | 3 | 0    | 1748 | AND |
| 164 | 177 | f | Carrilero Otalora, Vanesa                           | 3,0 | 1495.0 | 31.0 | 29.5 | 1554.1 | 3 | 1280 | 0    | CTM |
| 165 | 145 | m | Moya Barba, Diego                                   | 3,0 | 1482.3 | 30.0 | 29.0 | 1387.2 | 3 | 1535 | 0    | MAD |
| 166 | 173 | f | Perez Salgado, Alba                                 | 3,0 | 1480.8 | 32.5 | 31.5 | 1582.0 | 2 | 1317 | 0    | GAL |
| 167 | 175 | m | Perez Soto, Gonzalo                                 | 3,0 | 1479.8 | 29.0 | 27.5 | 1455.0 | 3 | 1308 | 0    | CTL |
| 168 | 152 | f | Escudero Ribo, Alexia                               | 3,0 | 1460.6 | 28.0 | 26.5 | 1457.6 | 2 | 1497 | 0    | CAT |
| 169 | 171 | f | Aguado Vila, Miriam                                 | 3,0 | 1460.0 | 31.0 | 29.5 | 1464.7 | 3 | 1328 | 0    | EXT |
| 170 | 164 | f | Sanz Tapias, Angela                                 | 3,0 | 1443.4 | 30.0 | 28.5 | 1446.6 | 3 | 1407 | 0    | CTL |
| 171 | 182 | m | Garcia Perez, Sergio                                | 3,0 | 1424.9 | 30.0 | 29.0 | 1438.6 | 2 | 1217 | 0    | CTL |
| 172 | 172 | f | Gomez Carreno, Laura                                | 3,0 | 1420.1 | 28.5 | 27.5 | 1440.8 | 3 | 1320 | 0    | GAL |
| 173 | 114 | f | Quintas Fernandez, Marta<br>Gimenez Bargiela, Lila  | 2,5 | 1604.7 | 35.5 | 33.0 | 1514.6 | 2 | 1691 | 0    | GAL |
| 174 | 178 | f | Alexandra   | 2,5 | 1530.1 | 34.5 | 33.0 | 1609.6 | 2 | 1275 | 0    | GAL |
| 175 | 136 | m | Anton Ortiz, Carlos                                 | 2,5 | 1517.6 | 30.0 | 28.5 | 1436.6 | 2 | 1595 | 0    | MAD |
| 176 | 179 | f | Macias de Castro, Irene                             | 2,5 | 1487.3 | 30.5 | 29.0 | 1511.9 | 2 | 1251 | 0    | CTL |
| 177 | 174 | m | Platero Rivas, Nicolas                              | 2,5 | 1484.4 | 31.0 | 29.5 | 1583.2 | 2 | 1310 | 0    | AND |
| 178 | 170 | f | Fernandez Garcia, Henar                             | 2,5 | 1445.3 | 31.0 | 30.0 | 1403.4 | 2 | 1345 | 0    | CTL |
| 179 | 185 | f | Moreno Yuste, Lucia                                 | 2,5 | 1367.7 | 28.5 | 27.5 | 1454.1 | 1 | 1137 | 0    | CTL |
| 180 | 52  | m | Zubizarreta Landera, Amets                          | 2,5 | 0.0    | 37.0 | 34.0 | 1594.5 | 2 | 1955 | 0    | VAS |
| 181 | 157 | m | Castro Rodriguez, Daniel                            | 2,0 | 1548.6 | 32.5 | 31.0 | 1519.9 | 1 | 1474 | 0    | RIO |
| 182 | 193 | m | Castro Exposito, Sergio                             | 2,0 | 1478.3 | 31.0 | 29.5 | 1389.1 | 2 | 0    | 1104 | GAL |
| 183 | 181 | f | Bonet Mestre, Maria                                 | 2,0 | 1389.0 | 27.5 | 26.5 | 1422.1 | 2 | 1241 | 0    | BAL |
| 184 | 192 | m | Boussouf Agzara, Adam                               | 2,0 | 1375.8 | 26.5 | 25.5 | 1379.5 | 2 | 0    | 1195 | AND |
| 185 | 194 | f | Borruel Lopez, Enma                                 | 2,0 | 1343.6 | 25.0 | 24.0 | 1357.4 | 2 | 0    | 0    | CTL |
| 186 | 189 | f | Aguado Doncel, Blanca                               | 2,0 | 1260.1 | 22.0 | 21.0 | 1273.8 | 2 | 1061 | 0    | BAL |
| 187 | 151 | f | Gutierrez Lupion, Nuria                             | 2,0 | 0.0    | 42.5 | 39.5 | 1763.8 | 2 | 1506 | 0    | AND |
| 188 | 187 | m | Caunedo Alvarez, Miguel<br>Maldonado Mena, Remedios | 1,5 | 1493.9 | 30.5 | 28.0 | 1473.9 | 1 | 1105 | 0    | AST |
| 189 | 188 | f | Sofia   | 1,5 | 1407.8 | 26.0 | 24.0 | 1398.1 | 1 | 1070 | 0    | AND |
| 190 | 196 | m | Gonzalez Garcia, Lucia                              | 1,5 | 1314.3 | 24.0 | 23.0 | 1291.9 | 1 | 0    | 0    | AST |
| 191 | 195 | m | Florensa Fathallah, Eduardo                         | 1,5 | 1304.6 | 24.0 | 23.0 | 1339.4 | 1 | 0    | 0    | MEL |
| 192 | 3   | m | Lin, Yingrui  | 1,0 | 0.0    | 31.5 | 29.5 | 1492.7 | 1 | 2300 | 0    | AND |
| 193 | 154 | f | Abrisqueta Zudaire, Ines                            | 0,5 | 0.0    | 27.5 | 26.0 | 1490.5 | 0 | 1491 | 0    | NAV |
| 194 | 60  | f | Lobo Pereira, Arami                                 | 0,0 | 0.0    | 27.0 | 26.0 | 0.0    | 0 | 1920 | 0    | CAT |
| 195 | 160 | m | Matesanz de la Fuente, Marcos                       | 0,0 | 0.0    | 27.0 | 26.0 | 0.0    | 0 | 1444 | 0    | CTL |
| 196 | 191 | m | Ramirez Cano, Javier                                | 0,0 | 0.0    | 26.0 | 25.0 | 1401.2 | 0 | 0    | 1435 | AND |

## Relámpago (254 participantes). 18 de Agosto

Organizado por la Federación Española de Ajedrez, con la colaboración del Ayuntamiento de Mengibar, C.A de Mengibar y de la Federación Andaluza de Ajedrez en el Hotel Palacio de Mengibar el 18 de Agosto de 2023 desde las 19,00 h a las 22, 00 h. ha tenido lugar el Campeonato de España Individual Absoluto de Ajedrez Relámpago

La Federación de Ajedrez de la Región de Murcia ha estado representada en este evento por 2 jugadores y 1 jugadora.

El campeonato en esta categoría se ha disputado en 9 rondas de 3 minutos por jugador para toda la partida más 2 segundos de incremento por movimiento.

GM José Carlos Ibarra Jerez. (puesto 1). Representante autonómico

Miguel Donado-Mazarrón Gómez (puesto 110)

Micaela Quitzke Westing (puesto 240 y 37ª femenina)

**Destacar la gran actuación:**

## GM José Carlos Ibarra Jerez (puesto 1). Campeón de España

# CE Relámpago 2023

Mengibar, del 18/08/2023 a 18/08/2023

[Página web oficial](mailto:contacto@feda.org) contacto@feda.org FIDE

Árbitro: Curto Rodriguez, Ricardo (2238411) Árbitros adjuntos: Gonzalez Pruneda, Arturo (2238411)

Ritmo de juego: 3 min + 2 s

Local de Juego: I Hotel Palacio de Mengíbar (Pl. la Constitución, 8, 23620 Mengíbar, Jaén)

## Clasificación tras la ronda 9

| Pos. | Ran. | Sex. | Nombre                              | Fed. | Pts. | APRO   | BucT | BucM | ARO.   | Mwns | FIDE | Nac. |
|------|------|------|-------------------------------------|------|------|--------|------|------|--------|------|------|------|
| 1    | 2    | m    | Ibarra Jerez, Jose Carlos           | MUR  | 9,5  | 2337.7 | 79.5 | 65.5 | 2290.5 | 8    | 2637 | 2555 |
| 2    | 3    | m    | Matamoros Franco, Carlos S.         | AND  | 9,5  | 2311.1 | 78.0 | 63.0 | 2315.3 | 8    | 2532 | 2459 |
| 3    | 4    | m    | Tejedor Fuente, Enrique             | CNT  | 9,0  | 2387.2 | 85.5 | 70.0 | 2358.2 | 9    | 2496 | 2398 |
| 4    | 1    | m    | Iturrizaga Bonelli, Eduardo Patrici | MAD  | 9,0  | 2331.6 | 78.5 | 64.5 | 2346.7 | 9    | 2645 | 2646 |
| 5    | 33   | m    | Suarez Uriel, Adrian                | MAD  | 9,0  | 2257.3 | 74.5 | 60.5 | 2246.8 | 9    | 2303 | 2386 |
| 6    | 71   | m    | Sierra Vallina, Lionel              | AST  | 9,0  | 2170.6 | 66.5 | 55.5 | 2123.7 | 9    | 2190 | 2216 |
| 7    | 52   | m    | Ingunza Curro, Andres David         | MAD  | 8,5  | 2139.8 | 70.0 | 58.5 | 2163.9 | 8    | 2250 | 2347 |
| 8    | 9    | m    | Alvarado Diaz, Alejandro            | CAT  | 8,0  | 2318.2 | 79.5 | 65.0 | 2299.9 | 8    | 2444 | 2469 |
| 9    | 12   | m    | Diaz Camallonga, Carles             | CAT  | 8,0  | 2317.9 | 81.0 | 66.0 | 2304.6 | 8    | 2430 | 2485 |
| 10   | 7    | m    | Moreno Trujillo, Alejandro          | MAD  | 8,0  | 2306.5 | 81.5 | 68.0 | 2313.7 | 8    | 2471 | 2495 |
| 11   | 17   | m    | Cruz Sanchez, Jonathan Esteban      | CAT  | 8,0  | 2294.5 | 79.0 | 65.0 | 2313.8 | 8    | 2391 | 2330 |
| 12   | 8    | m    | Gines Esteo, Pedro Antonio          | CAT  | 8,0  | 2262.5 | 76.0 | 63.0 | 2231.5 | 7    | 2453 | 2511 |



|    |     |   |                                |     |     |        |      |      |        |   |      |      |
|----|-----|---|--------------------------------|-----|-----|--------|------|------|--------|---|------|------|
| 13 | 19  | m | Lianes Garcia, Marcos          | MAD | 8,0 | 2258.1 | 75.5 | 61.0 | 2257.5 | 8 | 2348 | 2407 |
| 14 | 5   | m | Espinosa Aranda, Angel         | AND | 8,0 | 2212.9 | 72.5 | 58.5 | 2218.7 | 7 | 2478 | 2447 |
| 15 | 37  | m | Garrido Outon, Alex            | EXT | 8,0 | 2208.3 | 72.5 | 60.5 | 2220.7 | 8 | 2287 | 2436 |
| 16 | 32  | m | Lin, Yingrui                   | AND | 8,0 | 2199.9 | 74.0 | 60.0 | 2190.8 | 8 | 2311 | 2397 |
| 17 | 15  | m | Domingo Nunez, Ruben           | AND | 8,0 | 2187.4 | 72.5 | 58.5 | 2206.8 | 8 | 2404 | 2411 |
| 18 | 30  | m | Blanco Acevedo, Cristobal Jose | AND | 8,0 | 2174.5 | 71.5 | 60.0 | 2181.4 | 7 | 2324 | 2326 |
| 19 | 51  | m | Luque Saiz, Andres             | VAL | 8,0 | 2173.8 | 71.0 | 59.0 | 2216.9 | 6 | 2252 | 2324 |
| 20 | 6   | m | Huerga Leache, Mikel           | NAV | 7,5 | 2368.7 | 87.0 | 72.0 | 2309.8 | 7 | 2473 | 2467 |
| 21 | 95  | m | Uribe, Jhonny Alberto          | VAL | 7,5 | 2268.9 | 78.0 | 64.0 | 2262.8 | 7 | 2103 | 2203 |
| 22 | 23  | m | Fernandez Borrego, Pablo       | GAL | 7,5 | 2261.0 | 76.0 | 61.5 | 2250.8 | 6 | 2341 | 2419 |
| 23 | 25  | m | Diaz Velandia, Jose Manuel     | VAL | 7,5 | 2243.5 | 76.0 | 62.5 | 2199.5 | 7 | 2338 | 2302 |
| 24 | 13  | m | Ayats Llobera, Gerard          | CAT | 7,5 | 2222.4 | 72.0 | 60.0 | 2261.9 | 6 | 2423 | 2476 |
| 25 | 21  | m | Alonso Garcia, Aaron           | MAD | 7,5 | 2199.6 | 73.5 | 59.5 | 2108.7 | 7 | 2343 | 2438 |
| 26 | 79  | m | Sanz Wawer, Daniel             | VAL | 7,5 | 2174.1 | 70.5 | 58.5 | 2157.0 | 7 | 2167 | 2364 |
| 27 | 62  | m | Silva Lucena, Cristian         | AND | 7,5 | 2156.5 | 69.5 | 57.0 | 2122.4 | 7 | 2223 | 2306 |
| 28 | 20  | m | Moreno Ruiz, Javier            | MAD | 7,5 | 2150.6 | 69.0 | 56.0 | 2162.0 | 7 | 2346 | 2428 |
| 29 | 57  | m | Garcia Moreno, Carlos          | CTM | 7,5 | 2100.3 | 66.5 | 54.5 | 2062.0 | 7 | 2235 | 2274 |
| 30 | 27  | m | Prado Lobo, Jonas              | AST | 7,5 | 2073.7 | 67.0 | 53.5 | 2089.2 | 7 | 2330 | 2382 |
| 31 | 47  | m | Moral Garcia, Serafin          | AND | 7,5 | 2072.0 | 63.0 | 51.5 | 2012.5 | 6 | 2265 | 2256 |
| 32 | 105 | m | Horcajuelo Rocamora, Martin    | MAD | 7,5 | 2006.6 | 63.5 | 52.0 | 2043.5 | 7 | 2076 | 2250 |
| 33 | 22  | m | Garcia Ramos, Daniel           | CAT | 7,0 | 2340.5 | 81.5 | 66.5 | 2283.5 | 7 | 2341 | 2473 |
| 34 | 10  | f | Matnadze, Ana                  | AND | 7,0 | 2263.2 | 76.0 | 62.0 | 2251.4 | 6 | 2437 | 2382 |
| 35 | 28  | m | Cruz Lledo, Pablo              | VAL | 7,0 | 2244.2 | 76.0 | 62.0 | 2272.8 | 6 | 2329 | 2395 |
| 36 | 16  | m | Plazuelo Pascual, Juan         | MAD | 7,0 | 2242.5 | 73.0 | 60.0 | 2213.7 | 6 | 2394 | 2455 |
| 37 | 46  | m | Buendia Pinar, Alvaro          | CTM | 7,0 | 2242.0 | 74.0 | 60.5 | 2250.2 | 6 | 2267 | 2345 |
| 38 | 18  | f | Khademalsharieh, Sarasadat     | AND | 7,0 | 2235.0 | 75.5 | 61.5 | 2210.0 | 6 | 2391 | 0    |
| 39 | 98  | m | Villar Perez, Samuel           | GAL | 7,0 | 2204.8 | 75.0 | 64.0 | 2248.6 | 7 | 2093 | 2229 |
| 40 | 14  | m | Suarez Gomez, Julio            | GAL | 7,0 | 2201.6 | 70.5 | 56.5 | 2161.4 | 6 | 2405 | 2450 |
| 41 | 39  | m | Carbonell Sancho, Marc         | VAL | 7,0 | 2181.9 | 73.0 | 60.5 | 2235.0 | 7 | 2280 | 2302 |
| 42 | 26  | m | Martin Fuentes, Alberto        | CNT | 7,0 | 2177.5 | 72.5 | 59.5 | 2145.5 | 7 | 2331 | 2400 |
| 43 | 75  | m | Lopez Varela, Pablo            | GAL | 7,0 | 2150.7 | 70.5 | 57.0 | 2137.8 | 6 | 2172 | 2300 |
| 44 | 11  | m | Aloma Vidal, Robert            | CAT | 7,0 | 2142.5 | 68.0 | 55.5 | 2151.1 | 6 | 2435 | 2430 |
| 45 | 36  | m | Rubio Mejia, Luis Ignacio      | MAD | 7,0 | 2133.6 | 67.5 | 55.0 | 2068.5 | 6 | 2293 | 2404 |
| 46 | 35  | m | Lorenzo De La Riva, Lazaro     | CAT | 7,0 | 2130.1 | 68.5 | 56.5 | 2106.8 | 7 | 2294 | 2402 |
| 47 | 53  | m | Jimenez Almeida, Luis David    | AST | 7,0 | 2127.6 | 69.0 | 56.0 | 2098.0 | 6 | 2245 | 2233 |
| 48 | 24  | m | Martinez Reyes, Pedro Ramon    | MAD | 7,0 | 2123.2 | 67.0 | 53.5 | 2098.5 | 7 | 2340 | 2359 |
| 49 | 68  | m | Lozano Ramirez, Nestor Favian  | MAD | 7,0 | 2118.7 | 66.5 | 54.5 | 2083.3 | 7 | 2200 | 2284 |
| 50 | 61  | m | Masague Artero, Guerau         | CAT | 7,0 | 2107.5 | 68.5 | 56.0 | 2172.4 | 7 | 2227 | 2303 |
| 51 | 31  | m | Gutierrez Jimenez, Juan Manuel | AND | 7,0 | 2104.5 | 66.0 | 53.5 | 2086.2 | 5 | 2313 | 2310 |
| 52 | 92  | m | Villar Reymundo, Juan Antonio  | CAT | 7,0 | 2104.4 | 69.0 | 57.0 | 2126.2 | 6 | 2109 | 2210 |
| 53 | 42  | m | Ruperez Benito, Antonio        | CTL | 7,0 | 2095.2 | 65.5 | 54.0 | 2141.9 | 7 | 2273 | 2315 |
| 54 | 38  | m | Domingo Nunez, Alejandro       | AND | 7,0 | 2054.5 | 63.0 | 52.0 | 2055.9 | 7 | 2284 | 2330 |
| 55 | 167 | f | Donate Moreno, Silvia          | VAL | 7,0 | 1953.9 | 62.0 | 51.5 | 2038.5 | 6 | 1909 | 1969 |
| 56 | 66  | f | Vega Gutierrez, Sabrina        | ARA | 7,0 | 1947.7 | 56.0 | 44.5 | 1979.3 | 7 | 2209 | 2407 |
| 57 | 41  | m | Aranda Marin, Cristian         | MAD | 6,5 | 2235.2 | 74.0 | 61.0 | 2165.0 | 6 | 2273 | 2348 |
| 58 | 50  | m | Garcia Padron, Jose            | CAN | 6,5 | 2201.1 | 74.5 | 61.0 | 2160.3 | 6 | 2257 | 2400 |
| 59 | 107 | m | Garrido Piriz, Pablo           | EXT | 6,5 | 2179.5 | 69.0 | 56.5 | 2170.8 | 6 | 2075 | 2082 |
| 60 | 49  | m | Perpinya Rofes, Lluís M        | CAT | 6,5 | 2157.7 | 69.0 | 55.0 | 2114.7 | 6 | 2259 | 2253 |
| 61 | 29  | m | Sanchez Aller, Fernando        | GAL | 6,5 | 2151.2 | 70.5 | 57.5 | 2130.0 | 6 | 2328 | 2287 |
| 62 | 60  | m | Martinez Ramirez, Erik         | CAT | 6,5 | 2139.4 | 70.0 | 58.0 | 2137.0 | 6 | 2229 | 2239 |

|     |     |   |   |            |     |        |      |      |        |   |      |      |
|-----|-----|---|---|------------|-----|--------|------|------|--------|---|------|------|
| 63  | 34  | m | Lopez Mulet, Inigo  | VAL        | 6,5 | 2131.4 | 67.0 | 55.5 | 2168.0 | 6 | 2302 | 2460 |
| 64  | 40  | m | Vergara Anton, Diego  | AST        | 6,5 | 2120.6 | 68.5 | 56.0 | 2104.9 | 6 | 2278 | 2342 |
| 65  | 63  | m | Ortega Ruiz, Jose Miguel  | MAD        | 6,5 | 2116.4 | 69.5 | 57.0 | 2122.3 | 6 | 2222 | 2372 |
| 66  | 76  | m | Balbuena Fuentes, Mario   | AND        | 6,5 | 2110.8 | 69.5 | 57.0 | 2152.5 | 5 | 2172 | 2271 |
| 67  | 144 | f | Jimenez Fernandez, Rebeca   | VAL        | 6,5 | 2099.5 | 68.5 | 56.5 | 2159.1 | 6 | 1983 | 2066 |
| 68  | 93  | m | Perez Guerra, Raul  | CAN        | 6,5 | 2076.9 | 67.0 | 56.0 | 2109.3 | 6 | 2106 | 2240 |
| 69  | 77  | m | Romero Romero, Sebastian  | AND        | 6,5 | 2076.5 | 64.0 | 52.0 | 2002.2 | 6 | 2170 | 2136 |
| 70  | 70  | m | Urbina Perez, Juan Antonio  | AND        | 6,5 | 2072.9 | 64.0 | 52.5 | 2032.8 | 6 | 2197 | 2236 |
| 71  | 86  | m | Cruz Alvarez De Ron, Dan  | GAL        | 6,5 | 2068.4 | 62.5 | 50.5 | 2037.5 | 6 | 2142 | 2121 |
| 72  | 87  | m | Diaz Mino, Pablo  | AND        | 6,5 | 2062.5 | 66.0 | 54.5 | 2006.9 | 5 | 2140 | 2240 |
| 73  | 45  | m | Martinez Fernandez, Adrian  | CAT        | 6,5 | 2061.5 | 64.5 | 53.5 | 2079.7 | 6 | 2268 | 2416 |
| 74  | 106 | m | Rincon Bascon, Jorge  | AND        | 6,5 | 2049.1 | 65.5 | 55.0 | 2110.3 | 6 | 2076 | 2085 |
| 75  | 118 | m | Fernandez Estremera, Fernando   | MAD        | 6,5 | 2026.6 | 63.0 | 53.0 | 2072.0 | 5 | 2027 | 2288 |
| 76  | 116 | m | Ruiz Casado, Francisco Javier   | AND        | 6,5 | 2024.9 | 62.5 | 50.5 | 2020.2 | 6 | 2029 | 1978 |
| 77  | 119 | m | Diaz Mino, Daniel   | AND        | 6,5 | 2008.0 | 63.0 | 52.0 | 1955.5 | 6 | 2025 | 2061 |
| 78  | 121 | m | Gutierrez Garcia, Marcos  | AST        | 6,5 | 1963.8 | 59.0 | 50.0 | 2033.6 | 6 | 2023 | 2047 |
| 79  | 44  | m | Cesar Maestre, Bernardo   | AND        | 6,0 | 2195.9 | 71.0 | 58.5 | 2150.0 | 6 | 2271 | 2398 |
| 80  | 59  | m | Uzcategui Rodriguez, Alejandro<br>Fernandez De Bobadilla Osorio,<br>Gabriel | CAN<br>MAD | 6,0 | 2167.7 | 71.5 | 58.5 | 2126.9 | 6 | 2232 | 2236 |
| 81  | 103 | m | Gabriel   | MAD        | 6,0 | 2142.5 | 71.0 | 57.5 | 2150.0 | 6 | 2083 | 2115 |
| 82  | 80  | m | Iglesias Ferreira, Andres Agustin   | CNT        | 6,0 | 2140.9 | 70.0 | 56.0 | 2111.8 | 5 | 2167 | 2215 |
| 83  | 89  | m | Labiano Hernandez, Juan   | NAV        | 6,0 | 2133.6 | 72.5 | 59.5 | 2082.6 | 6 | 2124 | 2323 |
| 84  | 91  | m | Gomez Dominguez, Xabier   | GAL        | 6,0 | 2132.6 | 69.5 | 57.5 | 2156.0 | 5 | 2117 | 2160 |
| 85  | 128 | m | Boixader Arbo, Xavier   | CAT        | 6,0 | 2114.8 | 70.5 | 56.5 | 2100.7 | 5 | 2015 | 2031 |
| 86  | 127 | m | Lopez Mijail, Nicolas   | MAD        | 6,0 | 2106.4 | 69.0 | 56.0 | 2058.0 | 5 | 2015 | 2186 |
| 87  | 72  | m | Blanco Diez, David  | MAD        | 6,0 | 2097.5 | 65.0 | 52.5 | 2062.3 | 4 | 2182 | 2289 |
| 88  | 69  | m | Onate Mendez, Elias   | AND        | 6,0 | 2094.2 | 67.5 | 55.0 | 2068.6 | 5 | 2200 | 2219 |
| 89  | 73  | m | Jimenez Martinez, Jose Vicente  | CTM        | 6,0 | 2093.4 | 65.0 | 52.5 | 2080.0 | 6 | 2181 | 2183 |
| 90  | 67  | m | Abal Cores, Lucas   | GAL        | 6,0 | 2092.8 | 66.0 | 52.0 | 2003.0 | 5 | 2208 | 2340 |
| 91  | 104 | m | Sanchez Aguilar, Arnau  | CAT        | 6,0 | 2092.1 | 65.0 | 52.0 | 2057.4 | 5 | 2083 | 2002 |
| 92  | 78  | m | Garcia Dorado, Alberto  | MAD        | 6,0 | 2090.3 | 65.0 | 53.0 | 2081.3 | 5 | 2168 | 2226 |
| 93  | 96  | m | Alvarado Ascanio, Francisco Jose  | CAN        | 6,0 | 2089.8 | 68.0 | 55.0 | 2070.7 | 6 | 2102 | 2138 |
| 94  | 81  | m | Lopez Del Alamo, Antonio  | MAD        | 6,0 | 2085.0 | 65.0 | 54.0 | 2128.0 | 6 | 2153 | 2277 |
| 95  | 90  | m | Lopez Quevedo, Eduardo  | CTM        | 6,0 | 2060.7 | 64.0 | 52.5 | 2032.0 | 5 | 2122 | 2159 |
| 96  | 110 | m | Mejuto De Ulloa, Jorge  | GAL        | 6,0 | 2054.4 | 63.5 | 52.5 | 2062.7 | 5 | 2069 | 2082 |
| 97  | 140 | m | Villar Piriz, Adrian  | CNT        | 6,0 | 2038.1 | 65.0 | 53.0 | 2046.6 | 5 | 1989 | 2103 |
| 98  | 74  | m | Gaya Llodra, Juan   | BAL        | 6,0 | 2033.3 | 60.0 | 49.0 | 2059.7 | 5 | 2173 | 2140 |
| 99  | 85  | m | Buenafe Moya, Javier  | VAL        | 6,0 | 2031.5 | 63.5 | 52.5 | 1960.5 | 5 | 2147 | 2208 |
| 100 | 224 | m | Reyero Castro, Jorge  | MAD        | 6,0 | 2031.5 | 63.0 | 51.5 | 2063.4 | 6 | 1548 | 1896 |
| 101 | 65  | m | Garcia Molina, Jose   | VAL        | 6,0 | 2013.9 | 63.5 | 51.5 | 1986.8 | 6 | 2216 | 2266 |
| 102 | 94  | m | Oudeh Mishmesh, Omar  | CAN        | 6,0 | 2006.6 | 61.5 | 49.5 | 2054.8 | 6 | 2104 | 2255 |
| 103 | 149 | m | Yuste Valenzuela, Alejandro<br>Ordonez Torres, Maria Del<br>Carmen          | VAL<br>AND | 6,0 | 1998.7 | 62.0 | 50.5 | 2054.7 | 5 | 1945 | 2150 |
| 104 | 102 | f | Carmen  | AND        | 6,0 | 1972.5 | 63.0 | 50.5 | 2021.5 | 6 | 2085 | 2096 |
| 105 | 129 | m | Rodriguez Ferreiros, Andres   | GAL        | 6,0 | 1967.0 | 60.0 | 48.0 | 1973.6 | 6 | 2014 | 2128 |
| 106 | 124 | m | Sanz Losada, Victoriano   | ESP        | 6,0 | 1963.3 | 61.5 | 52.0 | 1969.3 | 5 | 2021 | 0    |
| 107 | 135 | f | Rodriguez Redondo, Adhara   | CAT        | 6,0 | 1956.9 | 59.5 | 49.5 | 2102.8 | 6 | 1992 | 2165 |
| 108 | 114 | f | Hernandez Estevez, Yudania  | GAL        | 6,0 | 1956.0 | 58.0 | 47.0 | 1872.0 | 5 | 2054 | 2148 |
| 109 | 169 | m | Perez Carballo, David   | GAL        | 6,0 | 1937.3 | 58.5 | 49.5 | 2009.4 | 5 | 1892 | 2031 |
| 110 | 84  | m | Donado Mazarron Gomez,<br>Miguel  | MUR        | 6,0 | 1935.0 | 56.5 | 45.5 | 1959.0 | 6 | 2149 | 2154 |

|     |     |   |  |     |     |        |      |      |        |   |      |      |
|-----|-----|---|--|-----|-----|--------|------|------|--------|---|------|------|
| 111 | 137 | f | Galvan Cipriani, Viviana                                     | CAT | 6,0 | 1929.0 | 58.0 | 46.0 | 2002.4 | 6 | 1991 | 2027 |
| 112 | 122 | m | Millan Soto, Miguel  | GAL | 6,0 | 1925.5 | 58.0 | 49.5 | 1880.7 | 5 | 2021 | 2074 |
| 113 | 136 | m | Castillo Rodriguez, Angel Luis<br>Gonzalez De Miguel Yataco, | AND | 6,0 | 1925.0 | 56.0 | 45.0 | 1972.0 | 6 | 1991 | 2098 |
| 114 | 183 | m | Miguel Angel   | AND | 6,0 | 1851.1 | 53.5 | 43.5 | 1865.4 | 6 | 1823 | 1860 |
| 115 | 54  | m | Diaz Castro, Sergio  | AND | 5,5 | 2118.4 | 68.5 | 56.5 | 2085.5 | 5 | 2241 | 2270 |
| 116 | 43  | m | Almagro Mazariegos, Sebastian                                | AND | 5,5 | 2114.4 | 67.5 | 55.5 | 2089.7 | 4 | 2273 | 2221 |
| 117 | 55  | m | Alonso Moyano, Jonathan                                      | CAT | 5,5 | 2084.9 | 67.0 | 55.0 | 2034.1 | 5 | 2237 | 2356 |
| 118 | 82  | m | Diaz Castro, Ismael  | AND | 5,5 | 2074.9 | 65.0 | 53.0 | 1984.5 | 4 | 2150 | 2245 |
| 119 | 108 | m | Garcia Garcia, Samuel  | AST | 5,5 | 2066.2 | 67.5 | 57.5 | 2137.5 | 4 | 2074 | 2132 |
| 120 | 120 | m | Gonzalez Castillo, Jose Javier                               | AND | 5,5 | 2054.9 | 63.5 | 53.5 | 1950.8 | 5 | 2024 | 2105 |
| 121 | 146 | m | Mansilla Tolosa, Luis Eduardo                                | MAD | 5,5 | 2027.0 | 64.0 | 50.5 | 2024.0 | 5 | 1955 | 2096 |
| 122 | 159 | m | Alonso Vargas, David   | AND | 5,5 | 2026.8 | 65.0 | 52.5 | 2105.5 | 5 | 1922 | 1914 |
| 123 | 64  | m | Marcos Pinto, Luis   | AST | 5,5 | 2019.7 | 58.5 | 47.5 | 1907.3 | 5 | 2218 | 2140 |
| 124 | 112 | m | Rey Martinez, Jaime  | MAD | 5,5 | 1998.5 | 62.5 | 52.5 | 2002.0 | 4 | 2064 | 2308 |
| 125 | 101 | m | Garcia Gimenez, Santiago                                     | VAL | 5,5 | 1997.9 | 62.0 | 50.0 | 1993.1 | 5 | 2086 | 2186 |
| 126 | 158 | m | Perdomo Araujo, Angel Eduardo                                | MAD | 5,5 | 1987.0 | 60.5 | 48.0 | 1960.3 | 5 | 1922 | 2030 |
| 127 | 109 | f | Gutierrez Castillo, Paloma                                   | AND | 5,5 | 1971.1 | 59.5 | 48.0 | 1911.1 | 5 | 2069 | 2104 |
| 128 | 175 | m | Malpica Martos, Jose Antonio                                 | AND | 5,5 | 1951.4 | 61.5 | 52.5 | 2066.2 | 5 | 1861 | 1879 |
| 129 | 156 | f | Hernandez Tellez, Claudia                                    | AND | 5,5 | 1941.0 | 57.5 | 47.0 | 1886.3 | 4 | 1926 | 2021 |
| 130 | 83  | m | Fernandez Gil, Marco Antonio                                 | VAL | 5,5 | 1938.9 | 59.5 | 48.5 | 1941.7 | 5 | 2149 | 2176 |
| 131 | 150 | m | Pascual Garcia, Martin                                       | NAV | 5,5 | 1934.2 | 60.0 | 48.0 | 1940.4 | 5 | 1942 | 2060 |
| 132 | 131 | m | Rios Rebollo, Victor   | MAD | 5,5 | 1929.1 | 54.0 | 43.0 | 1947.8 | 5 | 2009 | 2101 |
| 133 | 147 | m | Tenorio Garcia, Joel   | MAD | 5,5 | 1901.2 | 56.0 | 45.0 | 1964.3 | 4 | 1951 | 2106 |
| 134 | 210 | f | Casares Bonals, Ainhoa                                       | CAT | 5,5 | 1885.0 | 56.5 | 48.0 | 1937.0 | 4 | 1725 | 1904 |
| 135 | 180 | m | Blanco Garcia - Bajo, David                                  | CAN | 5,5 | 1871.7 | 53.5 | 44.5 | 1853.0 | 5 | 1835 | 1748 |
| 136 | 228 | m | Leiva Raya, Nicolas  | AND | 5,5 | 1848.4 | 55.5 | 44.5 | 1965.2 | 4 | 1510 | 1650 |
| 137 | 115 | m | Mendez Acosta, Alexander Jesus                               | CAN | 5,5 | 1844.4 | 49.0 | 39.5 | 1791.9 | 5 | 2046 | 2042 |
| 138 | 194 | m | Lopez Nunez, Roberto   | CTM | 5,5 | 1832.8 | 53.0 | 42.5 | 1861.5 | 5 | 1797 | 1806 |
| 139 | 191 | m | Cuadrado Carmona, Javier                                     | MAD | 5,5 | 1806.5 | 50.0 | 40.5 | 1885.6 | 5 | 1805 | 1991 |
| 140 | 148 | f | Lobo Pereira, Arami<br>Rodriguez Contreras, Gabriel          | CAT | 5,0 | 2119.7 | 70.5 | 57.5 | 2133.6 | 5 | 1947 | 1942 |
| 141 | 205 | m | Alejandro  | MAD | 5,0 | 2118.1 | 69.5 | 55.5 | 2125.6 | 5 | 1754 | 1936 |
| 142 | 88  | f | Buiza Prieto, Ehiartzte                                      | NAV | 5,0 | 2095.5 | 69.5 | 57.0 | 2101.4 | 5 | 2128 | 2102 |
| 143 | 133 | m | Bravo De La Vega, Alvaro                                     | MAD | 5,0 | 2051.7 | 65.5 | 53.5 | 2061.3 | 5 | 1999 | 2171 |
| 144 | 162 | m | Martin Sanchez, Javier                                       | AND | 5,0 | 2037.5 | 64.0 | 53.0 | 2114.0 | 4 | 1914 | 1977 |
| 145 | 166 | m | Lagarejos Gonzalez, Eduardo                                  | CAN | 5,0 | 2032.6 | 65.5 | 54.5 | 2119.2 | 3 | 1910 | 1952 |
| 146 | 182 | f | Lorente Serrano, Rosa Adela                                  | AND | 5,0 | 2029.5 | 64.0 | 53.0 | 2121.5 | 4 | 1829 | 1934 |
| 147 | 134 | m | Martin Capitan, Feliciano                                    | CAT | 5,0 | 2021.3 | 65.0 | 53.0 | 2120.4 | 5 | 1996 | 2051 |
| 148 | 56  | m | Martin Gonzalez, Angel                                       | CAT | 5,0 | 2019.3 | 62.0 | 51.0 | 1958.5 | 5 | 2236 | 2211 |
| 149 | 58  | m | Perez Manas, Benjamin  | CAT | 5,0 | 1980.3 | 60.0 | 49.0 | 1993.5 | 5 | 2235 | 2202 |
| 150 | 100 | m | Florez Rodriguez, Diego                                      | GAL | 5,0 | 1975.0 | 62.0 | 50.0 | 1947.0 | 5 | 2092 | 2077 |
| 151 | 153 | m | Maldonado Mena, German                                       | AND | 5,0 | 1959.5 | 59.0 | 48.5 | 1975.1 | 5 | 1934 | 2056 |
| 152 | 143 | m | Torres Rebolledo, Victor                                     | MAD | 5,0 | 1959.1 | 60.0 | 49.5 | 2029.1 | 5 | 1985 | 2043 |
| 153 | 160 | m | Castejon Caballero, Andres                                   | MAD | 5,0 | 1953.7 | 61.5 | 51.0 | 2004.1 | 4 | 1920 | 2051 |
| 154 | 155 | f | Zhou, Lulu   | CEU | 5,0 | 1950.2 | 58.0 | 46.5 | 1888.5 | 4 | 1927 | 2119 |
| 155 | 189 | m | Ramirez Sanchez, Nicolas                                     | AND | 5,0 | 1945.1 | 56.5 | 46.0 | 1777.5 | 4 | 1808 | 2035 |
| 156 | 179 | m | Carrasco Coquillat, Jorge                                    | MAD | 5,0 | 1931.0 | 59.0 | 48.0 | 1906.5 | 5 | 1839 | 1979 |
| 157 | 161 | m | Carrasco Coquillat, Alvaro                                   | MAD | 5,0 | 1924.9 | 58.0 | 47.0 | 2009.3 | 4 | 1919 | 2043 |
| 158 | 207 | f | Follana Albelda, Lucia                                       | VAL | 5,0 | 1924.7 | 59.0 | 49.5 | 1990.6 | 5 | 1753 | 1897 |

|     |     |   |                                 |     |     |        |      |      |        |   |      |      |
|-----|-----|---|---------------------------------|-----|-----|--------|------|------|--------|---|------|------|
| 159 | 233 | f | Garcia Trabanca, Ana            | MAD | 5,0 | 1915.0 | 57.5 | 46.5 | 2013.2 | 4 | 1464 | 1660 |
| 160 | 97  | f | Perera Borrego, Maria Adela     | AND | 5,0 | 1904.1 | 54.0 | 43.5 | 1791.3 | 4 | 2100 | 2179 |
| 161 | 171 | f | Sanleon Pravisano, Nieves       | VAL | 5,0 | 1902.2 | 57.0 | 47.5 | 1861.4 | 5 | 1882 | 2028 |
| 162 | 190 | m | Santos Menendez, Jorge          | AST | 5,0 | 1899.9 | 58.5 | 48.0 | 1942.4 | 5 | 1808 | 1886 |
| 163 | 176 | m | Vioque Gonzalez, Nicolas        | MAD | 5,0 | 1899.7 | 56.5 | 46.5 | 1946.9 | 5 | 1854 | 2041 |
| 164 | 157 | m | De la Orden Alcocer, Alejandro  | MAD | 5,0 | 1894.6 | 56.5 | 45.0 | 1707.4 | 4 | 1923 | 1981 |
| 165 | 170 | m | Zubizarreta Riego, Mikel        | VAS | 5,0 | 1864.3 | 53.5 | 46.0 | 1851.4 | 5 | 1883 | 1960 |
| 166 | 172 | m | Garcia Prada, Alejandro         | MAD | 5,0 | 1862.2 | 55.0 | 46.5 | 1899.9 | 4 | 1868 | 2070 |
| 167 | 123 | m | Del Carmen Hernandez, Aimer     | NAV | 5,0 | 1861.5 | 54.5 | 46.0 | 1823.1 | 5 | 2021 | 2046 |
| 168 | 130 | m | Vilches Del Castillo, Alfonso   | AND | 5,0 | 1859.5 | 59.0 | 48.0 | 1935.0 | 4 | 2010 | 2030 |
| 169 | 154 | m | Sanjuan Garcia, Miguel          | AND | 5,0 | 1857.4 | 53.5 | 44.0 | 1903.5 | 5 | 1928 | 1937 |
| 170 | 185 | m | Morales Carmona, Jose Manuel    | AND | 5,0 | 1843.7 | 50.0 | 41.0 | 1851.0 | 5 | 1816 | 2038 |
| 171 | 151 | m | Idiazabal Troyas, Aritz         | NAV | 5,0 | 1831.4 | 52.0 | 42.0 | 1769.0 | 5 | 1941 | 1966 |
| 172 | 186 | f | Sanchez Elena, Lucia            | CTL | 5,0 | 1815.2 | 50.5 | 42.5 | 1791.3 | 4 | 1811 | 1918 |
| 173 | 164 | m | Razola Garcia, Joaquin          | AND | 5,0 | 1779.5 | 50.0 | 40.5 | 1740.9 | 5 | 1912 | 1917 |
| 174 | 195 | m | Calderon Rojo, Borja            | MAD | 5,0 | 1760.7 | 49.0 | 39.0 | 1775.9 | 5 | 1796 | 1877 |
| 175 | 193 | m | Marin Lopez, Juan Jose          | MAD | 5,0 | 1750.6 | 47.0 | 39.5 | 1642.0 | 4 | 1797 | 1862 |
| 176 | 238 | m | Serrano Vasquez, Pablo          | MAD | 5,0 | 1717.4 | 51.0 | 42.0 | 1874.5 | 5 | 1343 | 1595 |
| 177 | 217 | m | Alvarez Alba, Diego             | MAD | 5,0 | 1707.5 | 46.5 | 38.5 | 1733.1 | 4 | 1636 | 1655 |
| 178 | 139 | m | Casares Garcia, Luis            | CNT | 4,5 | 2062.1 | 66.5 | 53.0 | 2083.9 | 4 | 1990 | 2019 |
| 179 | 188 | f | Guillo Longares, Cecilia        | MAD | 4,5 | 2016.5 | 62.5 | 52.0 | 2042.7 | 4 | 1809 | 2050 |
| 180 | 165 | f | Perez Garcia, Jimena            | CAT | 4,5 | 1996.7 | 60.0 | 49.0 | 1912.9 | 4 | 1911 | 1863 |
| 181 | 173 | m | Lopez Nunez, Alonso             | CTM | 4,5 | 1992.5 | 61.0 | 50.0 | 2059.8 | 4 | 1866 | 2013 |
| 182 | 111 | m | Lopez Nieto, Jose Manuel        | AND | 4,5 | 1986.9 | 62.0 | 50.5 | 1933.8 | 4 | 2066 | 2051 |
| 183 | 152 | f | Abrisqueta Zudaire, Leyre       | NAV | 4,5 | 1959.7 | 61.0 | 50.5 | 1994.1 | 4 | 1936 | 2139 |
| 184 | 126 | m | Tebar Moreno, Juan Carlos       | CAT | 4,5 | 1887.3 | 56.5 | 44.0 | 1929.3 | 4 | 2016 | 2048 |
| 185 | 177 | m | Suarez Alvarez, Miguel          | AST | 4,5 | 1875.7 | 56.0 | 45.0 | 1881.5 | 3 | 1841 | 1895 |
| 186 | 168 | m | Garrido Collantes, Jose Manuel  | AND | 4,5 | 1874.5 | 57.0 | 46.5 | 1871.2 | 4 | 1902 | 1964 |
| 187 | 229 | m | Bocancea, Cristian Andrei       | MAD | 4,5 | 1804.4 | 55.0 | 45.0 | 1911.9 | 4 | 1497 | 1587 |
| 188 | 181 | f | De Lomas Busquets, Alba         | CAT | 4,5 | 1802.7 | 51.5 | 41.5 | 1681.5 | 4 | 1830 | 1871 |
| 189 | 203 | m | Torrallbo Lopez, Manuel Jesus   | AND | 4,5 | 1798.3 | 50.5 | 41.0 | 1685.6 | 4 | 1760 | 1675 |
| 190 | 236 | f | Prieto Rol, Esther              | EXT | 4,5 | 1795.1 | 53.0 | 42.5 | 1891.7 | 3 | 1381 | 1466 |
| 191 | 142 | m | Rubio Doblas, Francisco Javier  | AND | 4,5 | 1783.5 | 50.5 | 40.5 | 1806.1 | 3 | 1986 | 1986 |
| 192 | 187 | m | Martinez Dourado, Daniel        | GAL | 4,5 | 1781.5 | 50.5 | 41.5 | 1784.1 | 4 | 1810 | 1856 |
| 193 | 208 | m | Martin Galvez, Manuel           | AND | 4,5 | 1751.9 | 47.0 | 38.5 | 1758.0 | 4 | 1750 | 1764 |
| 194 | 204 | m | Molina Souponitskaia, Alexander | AND | 4,5 | 1729.5 | 45.0 | 37.0 | 1667.7 | 4 | 1756 | 1972 |
| 195 | 234 | f | Gorchakova, Silvia              | VAL | 4,5 | 1707.3 | 52.0 | 41.0 | 1851.1 | 4 | 1422 | 1495 |
| 196 | 216 | m | Lopez Sanchez, Rafael           | AND | 4,5 | 1699.7 | 45.5 | 37.0 | 1679.1 | 4 | 1638 | 1638 |
| 197 | 141 | f | Collado Barbas, Laura           | CTM | 4,0 | 2021.5 | 66.0 | 55.0 | 2115.2 | 4 | 1987 | 2039 |
| 198 | 145 | m | Arroyo Rodriguez, Jesus         | AND | 4,0 | 1924.0 | 60.0 | 49.0 | 1948.0 | 4 | 1966 | 2088 |
| 199 | 113 | f | Zapata Campos, Lidia Karen      | GAL | 4,0 | 1890.2 | 55.5 | 45.0 | 1828.4 | 4 | 2058 | 2151 |
| 200 | 192 | m | Grana Castanal, Andres          | GAL | 4,0 | 1889.0 | 56.5 | 46.0 | 1941.9 | 2 | 1805 | 1948 |
| 201 | 125 | m | Segura Santos, Luis             | GAL | 4,0 | 1881.0 | 57.5 | 48.5 | 1891.0 | 3 | 2017 | 2055 |
| 202 | 117 | m | Barba Rios, Enric               | CAT | 4,0 | 1880.7 | 54.5 | 44.5 | 1773.9 | 3 | 2029 | 1900 |
| 203 | 214 | f | Arribas Lopez, Sara             | CAN | 4,0 | 1878.5 | 52.5 | 44.0 | 1891.7 | 3 | 1680 | 1744 |
| 204 | 206 | m | Asensio Miranda, Carlos         | EXT | 4,0 | 1867.3 | 55.0 | 44.5 | 1926.8 | 4 | 1754 | 1819 |
| 205 | 174 | m | Cuevas Padilla, Bernabe         | AND | 4,0 | 1831.2 | 54.5 | 44.0 | 1872.8 | 4 | 1866 | 1878 |
| 206 | 209 | f | Gutierrez Lupion, Nuria         | AND | 4,0 | 1828.2 | 51.0 | 42.0 | 1799.5 | 4 | 1742 | 1583 |
| 207 | 197 | m | Palomo Monserrat, Lorenzo       | MAD | 4,0 | 1824.8 | 51.5 | 42.0 | 1760.4 | 4 | 1785 | 1726 |
| 208 | 184 | m | Marcos Herrero, Francisco       | MAD | 4,0 | 1821.3 | 52.5 | 44.0 | 1771.6 | 4 | 1821 | 1883 |

|     |     |   |  |     |     |        |      |      |        |   |      |      |
|-----|-----|---|--|-----|-----|--------|------|------|--------|---|------|------|
| 209 | 198 | m | Kita Ruiz, Ichiro                                    | CNT | 4,0 | 1813.3 | 50.0 | 42.0 | 1783.8 | 3 | 1784 | 1940 |
| 210 | 132 | m | Clari Mascarell, Jose Javier                         | VAL | 4,0 | 1813.2 | 49.0 | 38.0 | 1795.6 | 3 | 2008 | 2004 |
| 211 | 223 | m | Fuentes De Nova, Sebastian                           | CTM | 4,0 | 1789.9 | 51.0 | 42.0 | 1839.5 | 3 | 1552 | 1597 |
| 212 | 225 | m | De Gracia Santaolaya, Christian                      | CTM | 4,0 | 1783.5 | 51.0 | 42.5 | 1830.5 | 4 | 1526 | 1315 |
| 213 | 211 | m | Vazquez Alvarez, Diego<br>Quintero Hernandez, Marcos | GAL | 4,0 | 1772.5 | 50.0 | 41.0 | 1775.1 | 4 | 1708 | 1802 |
| 214 | 230 | m | Jesus  | CAN | 4,0 | 1768.7 | 49.0 | 40.5 | 1816.4 | 4 | 1492 | 1680 |
| 215 | 212 | f | Dorado Meijide, Andrea                               | GAL | 4,0 | 1757.7 | 52.0 | 43.0 | 1803.4 | 3 | 1700 | 1805 |
| 216 | 219 | f | Suarez Gomez, Paula                                  | GAL | 4,0 | 1739.2 | 46.5 | 38.0 | 1773.0 | 3 | 1611 | 1797 |
| 217 | 196 | m | Marin Lopez, Jeronimo                                | MAD | 4,0 | 1731.0 | 48.5 | 39.5 | 1571.7 | 3 | 1795 | 1893 |
| 218 | 163 | m | Calvo De Castro, Miguel Enrique                      | MAD | 4,0 | 1729.5 | 48.0 | 38.0 | 1629.1 | 4 | 1914 | 1884 |
| 219 | 245 | f | Guzman Fuentes, Encarna                              | VAL | 4,0 | 1668.1 | 46.5 | 37.0 | 1737.7 | 4 | 1230 | 1531 |
| 220 | 232 | m | Montoro Guerrero, Raul                               | AND | 4,0 | 1642.9 | 42.0 | 34.5 | 1682.9 | 3 | 1468 | 1637 |
| 221 | 99  | m | Ortega Valle, Jose Ramon                             | AND | 3,5 | 1997.6 | 62.5 | 50.0 | 1953.5 | 3 | 2093 | 2024 |
| 222 | 201 | m | Agenjo Novillo, Jose                                 | CTM | 3,5 | 1826.4 | 53.5 | 45.5 | 1811.5 | 3 | 1763 | 1785 |
| 223 | 215 | m | Gerona Maura, Jesus                                  | VAL | 3,5 | 1801.9 | 51.0 | 42.0 | 1834.2 | 3 | 1668 | 1731 |
| 224 | 221 | m | Poblet Bulnes, Oscar                                 | AST | 3,5 | 1782.5 | 49.5 | 40.0 | 1775.5 | 3 | 1555 | 1651 |
| 225 | 178 | m | Veja Murguia Martin, Diego                           | VAS | 3,5 | 1758.5 | 51.0 | 39.5 | 1704.5 | 3 | 1841 | 1735 |
| 226 | 231 | m | Sanchis Almagro, Francisco                           | VAL | 3,5 | 1750.3 | 53.5 | 45.0 | 1820.5 | 3 | 1485 | 1605 |
| 227 | 218 | f | Lopez Grana, Carmen                                  | GAL | 3,5 | 1699.6 | 45.5 | 37.5 | 1610.1 | 3 | 1633 | 1715 |
| 228 | 242 | m | Loro Garcia De Leon, Jose Juan                       | ARA | 3,5 | 1636.3 | 43.5 | 36.5 | 1654.8 | 3 | 1291 | 1386 |
| 229 | 246 | m | Saez Pascual, Javier                                 | VAL | 3,5 | 1617.9 | 45.0 | 37.0 | 1727.5 | 3 | 1222 | 1490 |
| 230 | 244 | m | Rodriguez Cabanas, German                            | CTM | 3,5 | 1559.6 | 39.0 | 32.0 | 1561.3 | 3 | 1270 | 1202 |
| 231 | 48  | m | Sanchez Jimenez, Juan Carlos                         | AND | 3,0 | 2022.1 | 58.0 | 45.0 | 2069.4 | 3 | 2263 | 2167 |
| 232 | 138 | m | Navarro Gutierrez, Andres Camilo                     | CAT | 3,0 | 1951.9 | 60.0 | 47.0 | 1926.4 | 3 | 1991 | 1969 |
| 233 | 200 | m | Alarcon Robles, Pedro                                | CAT | 3,0 | 1753.5 | 48.5 | 41.0 | 1700.6 | 3 | 1764 | 1825 |
| 234 | 213 | m | Bravo Sosa, Juan                                     | AND | 3,0 | 1707.9 | 47.0 | 38.5 | 1668.2 | 3 | 1693 | 1813 |
| 235 | 202 | m | Mendez Martinez, Miguel Angel                        | MAD | 3,0 | 1699.3 | 46.5 | 38.5 | 1605.7 | 3 | 1760 | 1724 |
| 236 | 227 | m | Garcia Canas, Juan                                   | AND | 3,0 | 1658.7 | 44.0 | 35.0 | 1590.5 | 3 | 1523 | 1525 |
| 237 | 243 | m | Rodriguez Cabanas, Victor Jose                       | CTM | 3,0 | 1653.0 | 46.5 | 38.5 | 1700.7 | 3 | 1291 | 1224 |
| 238 | 239 | f | Seijas Otero, Ana Belen                              | GAL | 3,0 | 1637.7 | 46.0 | 38.5 | 1707.5 | 2 | 1336 | 1391 |
| 239 | 251 | m | Gallardo Moreno, Alberto                             | MAD | 3,0 | 1633.6 | 46.0 | 37.0 | 1678.5 | 3 | 0    | 0    |
| 240 | 235 | f | Quitze Westling, Micaela                             | MUR | 3,0 | 1596.5 | 42.5 | 34.0 | 1520.2 | 2 | 1394 | 1387 |
| 241 | 222 | m | Martinez Medina, Guillermo                           | AND | 3,0 | 1575.9 | 41.5 | 33.0 | 1519.6 | 3 | 1554 | 0    |
| 242 | 240 | m | Palomo Fernandez, Lorenzo                            | MAD | 3,0 | 1516.4 | 37.0 | 30.5 | 1498.8 | 3 | 1328 | 1511 |
| 243 | 248 | m | Cabanas Aparicio, Alvaro                             | MAD | 2,5 | 1652.6 | 47.5 | 39.0 | 1637.5 | 2 | 0    | 0    |
| 244 | 249 | f | De Gracia Santaolaya, Mireya                         | CTM | 2,5 | 1508.4 | 39.0 | 31.0 | 1542.9 | 2 | 0    | 0    |
| 245 | 247 | f | Raya Bermudez, Ana Isabel                            | AND | 2,5 | 1499.1 | 39.0 | 31.0 | 1519.0 | 2 | 1171 | 1122 |
| 246 | 241 | f | Lopez Elvira, Isabel Maria                           | AND | 2,0 | 1612.2 | 42.5 | 35.5 | 1619.5 | 2 | 1313 | 0    |
| 247 | 254 | m | Torres Perez, Ignacio                                | AND | 2,0 | 1554.3 | 40.5 | 33.0 | 1526.7 | 2 | 0    | 0    |
| 248 | 253 | m | Torres Medina, Ricardo                               | AND | 2,0 | 1516.6 | 39.0 | 31.5 | 1527.9 | 1 | 0    | 0    |
| 249 | 250 | m | Galdon Martinez, Pedro Javier                        | AND | 2,0 | 1500.2 | 35.5 | 27.5 | 1496.1 | 2 | 0    | 0    |
| 250 | 237 | m | Medina Mendoza, Alvaro                               | AND | 2,0 | 1498.9 | 35.5 | 28.0 | 1371.8 | 1 | 1362 | 0    |
| 251 | 252 | m | Torres Galan, Sebastian                              | AND | 2,0 | 1469.8 | 37.0 | 30.0 | 1480.0 | 1 | 0    | 0    |
| 252 | 226 | m | Barranco Martinez, Gabriel                           | AND | 1,5 | 1674.1 | 43.0 | 35.5 | 1719.9 | 1 | 1523 | 1541 |
| 253 | 199 | m | Navarro Cabrera, Agustin                             | CAN | 0,0 | 0.0    | 40.0 | 30.0 | 1862.3 | 0 | 1779 | 1943 |
| 254 | 220 | m | Munoz Esteve, Antonio                                | CAT | 0,0 | 0.0    | 38.5 | 31.5 | 0.0    | 0 | 1587 | 1675 |

## Absoluto Ajedrez Rápido (241 participantes). 19 de Agosto.

Se ha jugado en el Hotel Anibalde Linares (Jaén), el 19 de Agosto de 2023. La Federación de Ajedrez de la Región de Murcia ha estado representada en este campeonato por dos jugadores y una jugadora

El campeonato en esta categoría se ha disputado en 9 rondas de 15 minutos por jugador para toda la partida más 5 segundos por movimiento.

GM José Carlos Ibarra Jerez (puesto 3).

Miguel Donado-Mazarrón Gómez (puesto 75). Representante autonómico

Micaela Quitzke Westing (puesto 224 y 33ª femenina)

## GM José Carlos Ibarra Jerez.

## 3º Clasificado Campeonato de España de Ajedrez Rápido

# CE Rápido 2023

Linares, del 19/08/2023 a 19/08/2023

[Página web oficial contacto@feda.org](http://contacto@feda.org) FIDE

Árbitro: Curto Rodriguez, Ricardo (2238411) Árbitros adjuntos: Gonzalez Pruneda, Arturo (2238412)

Ritmo de juego: 15 min + 5 s

Local de Juego: Hotel Aníbal c/. Cid Campeador, 11, LINARES

## Clasificación tras la ronda 9

### Clasificación

| Pos.     | Ran.     | Sex.     | Nombre                           | Fed.       | Pts.       | APRO          | BucT        | BucM        | ARO.          | Mwms     | FIDE        |
|----------|----------|----------|----------------------------------|------------|------------|---------------|-------------|-------------|---------------|----------|-------------|
| 1        | 2        | m        | Iturrizaga Bonelli, Eduardo      | MAD        | 8,5        | 2312.1        | 66.5        | 53.5        | 2296.3        | 7        | 2641        |
| 2        | 1        | m        | Grigoryan, Karen H.              | AND        | 8,5        | 2301.1        | 67.0        | 55.5        | 2318.7        | 7        | 2674        |
| <b>3</b> | <b>3</b> | <b>m</b> | <b>Ibarra Jerez, Jose Carlos</b> | <b>MUR</b> | <b>8,5</b> | <b>2298.0</b> | <b>66.5</b> | <b>53.5</b> | <b>2317.6</b> | <b>7</b> | <b>2549</b> |
| 4        | 20       | m        | Espinosa Aranda, Angel           | AND        | 8,0        | 2281.4        | 66.5        | 53.0        | 2331.0        | 7        | 2375        |
| 5        | 8        | m        | Garcia Ramos, Daniel             | CAT        | 7,5        | 2272.7        | 65.5        | 52.0        | 2261.4        | 7        | 2434        |
| 6        | 16       | m        | Fernandez Borrego, Pablo         | GAL        | 7,5        | 2259.2        | 67.5        | 55.0        | 2299.1        | 7        | 2384        |
| 7        | 27       | m        | Martinez Reyes, Pedro Ramon      | MAD        | 7,5        | 2251.4        | 64.5        | 51.0        | 2207.5        | 7        | 2311        |
| 8        | 4        | m        | Moreno Trujillo, Alejandro       | MAD        | 7,5        | 2247.7        | 65.5        | 52.0        | 2250.7        | 7        | 2511        |
| 9        | 49       | m        | Ortega Ruiz, Jose Miguel         | MAD        | 7,5        | 2212.3        | 58.5        | 47.0        | 2170.3        | 7        | 2258        |
| 10       | 47       | m        | Martinez Fernandez, Adrian       | CAT        | 7,5        | 2191.0        | 61.5        | 49.5        | 2209.5        | 7        | 2268        |
| 11       | 10       | m        | Gines Esteo, Pedro Antonio       | CAT        | 7,5        | 2184.9        | 61.0        | 49.5        | 2172.4        | 7        | 2421        |
| 12       | 9        | m        | Alvarado Diaz, Alejandro         | CAT        | 7,5        | 2161.0        | 61.0        | 48.5        | 2148.6        | 6        | 2429        |

|    |     |   |                               |     |     |        |      |      |        |   |      |
|----|-----|---|-------------------------------|-----|-----|--------|------|------|--------|---|------|
| 13 | 37  | m | Garrido Outon, Alex           | EXT | 7,5 | 2154.0 | 58.0 | 47.0 | 2184.0 | 6 | 2290 |
| 14 | 25  | m | Lopez Mulet, Inigo            | VAL | 7,5 | 2152.1 | 60.0 | 47.5 | 2104.7 | 7 | 2317 |
| 15 | 42  | m | Ruperez Benito, Antonio       | CTL | 7,5 | 2138.7 | 59.5 | 47.0 | 2136.3 | 7 | 2283 |
| 16 | 12  | m | Tejedor Fuente, Enrique       | CNT | 7,0 | 2272.2 | 65.0 | 51.5 | 2267.9 | 5 | 2401 |
| 17 | 30  | m | Martin Fuentes, Alberto       | CNT | 7,0 | 2243.9 | 61.0 | 49.5 | 2214.0 | 5 | 2304 |
| 18 | 45  | f | Vega Gutierrez, Sabrina       | ARA | 7,0 | 2233.8 | 61.0 | 49.0 | 2200.1 | 6 | 2275 |
| 19 | 23  | m | Moreno Ruiz, Javier           | MAD | 7,0 | 2230.5 | 61.5 | 49.5 | 2232.0 | 6 | 2342 |
| 20 | 13  | m | Cruz, Jonathan                | CAT | 7,0 | 2199.2 | 62.0 | 49.0 | 2231.1 | 6 | 2401 |
| 21 | 6   | m | Diaz Camallonga, Carles       | CAT | 7,0 | 2194.3 | 61.5 | 49.5 | 2215.6 | 6 | 2469 |
| 22 | 36  | m | Rubio Mejia, Luis Ignacio     | MAD | 7,0 | 2189.6 | 60.0 | 47.5 | 2163.5 | 7 | 2291 |
| 23 | 18  | m | Suarez Gomez, Julio           | GAL | 7,0 | 2188.2 | 64.5 | 51.0 | 2224.3 | 6 | 2380 |
| 24 | 11  | m | Matamoros Franco, Carlos S.   | AND | 7,0 | 2186.8 | 59.5 | 47.5 | 2142.6 | 5 | 2412 |
| 25 | 26  | m | Lianes Garcia, Marcos         | MAD | 7,0 | 2172.6 | 60.5 | 48.5 | 2200.9 | 6 | 2312 |
| 26 | 32  | m | Lin, Yingrui                  | AND | 7,0 | 2153.4 | 61.0 | 49.5 | 2220.7 | 6 | 2300 |
| 27 | 28  | m | Alonso Moyano, Jonathan       | CAT | 7,0 | 2146.9 | 60.5 | 48.0 | 2162.4 | 6 | 2308 |
| 28 | 51  | m | Prado Lobo, Jonas             | AST | 7,0 | 2095.8 | 56.0 | 45.0 | 2062.5 | 6 | 2238 |
| 29 | 48  | m | Domingo Nunez, Alejandro      | AND | 7,0 | 2062.6 | 53.5 | 42.5 | 2086.0 | 7 | 2267 |
| 30 | 53  | m | Vergara Anton, Diego          | AST | 7,0 | 2027.4 | 51.5 | 42.5 | 2012.5 | 6 | 2234 |
| 31 | 24  | m | Lorenzo De La Riva, Lazaro    | CAT | 6,5 | 2212.0 | 61.5 | 49.0 | 2185.0 | 6 | 2332 |
| 32 | 15  | f | Khademalsharieh, Sarasadat    | AND | 6,5 | 2198.2 | 63.0 | 50.5 | 2202.3 | 6 | 2392 |
| 33 | 34  | m | Almagro Mazariegos, Sebastian | AND | 6,5 | 2178.2 | 59.5 | 47.0 | 2129.5 | 6 | 2296 |
| 34 | 58  | m | Masague Artero, Guerau        | CAT | 6,5 | 2173.0 | 57.0 | 45.0 | 2159.3 | 5 | 2201 |
| 35 | 19  | m | Plazuelo Pascual, Juan        | MAD | 6,5 | 2170.8 | 57.5 | 45.5 | 2108.3 | 5 | 2378 |
| 36 | 5   | m | Aloma Vidal, Robert           | CAT | 6,5 | 2165.7 | 61.0 | 49.5 | 2212.7 | 6 | 2470 |
| 37 | 174 | f | Lorente Serrano, Rosa Adela   | AND | 6,5 | 2149.3 | 59.5 | 47.5 | 2257.8 | 5 | 1801 |
| 38 | 95  | m | Garcia Gimenez, Santiago      | VAL | 6,5 | 2143.4 | 59.5 | 48.5 | 2145.0 | 6 | 2086 |
| 39 | 22  | f | Matnadze Bujiashvili, Ann     | AND | 6,5 | 2112.2 | 56.5 | 45.5 | 2086.6 | 6 | 2355 |
| 40 | 21  | m | Alonso Garcia, Aaron          | MAD | 6,5 | 2066.8 | 53.0 | 41.5 | 2035.8 | 6 | 2370 |
| 41 | 39  | m | Domingo Nunez, Ruben          | AND | 6,5 | 2061.6 | 51.5 | 41.0 | 2031.0 | 6 | 2289 |
| 42 | 62  | m | Diaz Castro, Sergio           | AND | 6,5 | 2055.8 | 52.5 | 41.0 | 1991.0 | 6 | 2192 |
| 43 | 57  | m | Abal Cores, Lucas             | GAL | 6,5 | 2049.1 | 54.0 | 42.5 | 2063.9 | 6 | 2208 |
| 44 | 65  | m | Lopez Varela, Pablo           | GAL | 6,5 | 2039.3 | 50.0 | 40.0 | 2045.7 | 6 | 2181 |
| 45 | 79  | m | Rey Martinez, Jaime           | MAD | 6,5 | 2037.7 | 52.5 | 42.0 | 2059.7 | 6 | 2149 |
| 46 | 113 | m | Garrido Piriz, Pablo          | EXT | 6,5 | 2008.4 | 51.5 | 41.5 | 2061.5 | 6 | 2021 |
| 47 | 67  | m | Urbina Perez, Juan Antonio    | AND | 6,5 | 1969.8 | 49.0 | 39.0 | 1945.1 | 5 | 2175 |
| 48 | 52  | m | Garcia Molina, Jose           | VAL | 6,0 | 2253.3 | 59.5 | 48.0 | 2148.9 | 5 | 2235 |
| 49 | 85  | m | Labiano Hernandez, Juan       | NAV | 6,0 | 2233.2 | 62.5 | 49.5 | 2205.8 | 6 | 2132 |
| 50 | 14  | m | Cruz Lledo, Pablo             | VAL | 6,0 | 2190.8 | 62.5 | 50.0 | 2137.7 | 6 | 2392 |
| 51 | 41  | m | Cesar Maestre, Bernardo       | AND | 6,0 | 2182.0 | 58.5 | 48.0 | 2190.6 | 5 | 2283 |
| 52 | 70  | m | Sierra Vallina, Lionel        | AST | 6,0 | 2177.8 | 59.0 | 48.0 | 2171.8 | 5 | 2167 |
| 53 | 105 | m | Sanchez Aguilar, Arnau        | CAT | 6,0 | 2124.7 | 59.5 | 48.5 | 2141.4 | 6 | 2046 |
| 54 | 44  | m | Buendia Pinar, Alvaro         | CTM | 6,0 | 2115.8 | 56.5 | 43.5 | 2103.5 | 5 | 2280 |
| 55 | 82  | m | Neagu, Roberto Florin         | ESP | 6,0 | 2115.1 | 57.5 | 46.5 | 2007.8 | 6 | 2141 |
| 56 | 72  | m | Perpinya Rofes, Lluís Maria   | CAT | 6,0 | 2112.9 | 57.0 | 45.5 | 2021.9 | 6 | 2160 |
| 57 | 86  | m | Luque Saiz, Andres            | VAL | 6,0 | 2107.7 | 56.0 | 45.5 | 2107.1 | 5 | 2131 |
| 58 | 76  | m | Lopez Del Alamo, Antonio      | MAD | 6,0 | 2106.8 | 53.5 | 41.5 | 2019.2 | 5 | 2154 |
| 59 | 78  | m | Iglesias Ferreira, Andres     | CNT | 6,0 | 2101.7 | 54.0 | 43.0 | 2036.7 | 5 | 2150 |
| 60 | 60  | m | Sanz Wawer, Daniel            | VAL | 6,0 | 2092.7 | 56.5 | 44.0 | 2108.0 | 5 | 2199 |
| 61 | 75  | m | Lopez Mijail, Nicolas         | MAD | 6,0 | 2090.4 | 54.5 | 42.5 | 2091.8 | 5 | 2156 |
| 62 | 99  | m | Diaz Mino, Daniel             | AND | 6,0 | 2069.2 | 53.0 | 43.5 | 2121.7 | 5 | 2077 |

|     |     |   |                                 |     |     |        |      |      |        |   |      |
|-----|-----|---|---------------------------------|-----|-----|--------|------|------|--------|---|------|
| 63  | 131 | m | Pascual Garcia, Martin          | NAV | 6,0 | 2057.9 | 57.5 | 46.0 | 2109.8 | 5 | 1972 |
| 64  | 74  | m | Uzcategui Rodriguez, Alejandro  | CAN | 6,0 | 2037.7 | 54.0 | 43.0 | 2008.0 | 5 | 2156 |
| 65  | 128 | m | Segura Santos, Luis             | GAL | 6,0 | 2033.8 | 54.0 | 42.5 | 1991.2 | 6 | 1983 |
| 66  | 35  | m | Perez Manas, Benjamin           | CAT | 6,0 | 2030.5 | 52.5 | 41.5 | 2033.3 | 6 | 2295 |
| 67  | 102 | m | Gutierrez Garcia, Marcos II     | AST | 6,0 | 2028.3 | 50.5 | 39.5 | 2032.8 | 5 | 2065 |
| 68  | 56  | m | Ibanez Aullana, Ramon           | VAL | 6,0 | 2015.1 | 48.0 | 38.5 | 2009.2 | 5 | 2214 |
| 69  | 116 | m | Rodriguez Ferreiros, Andres     | GAL | 6,0 | 2014.6 | 53.0 | 44.0 | 2035.4 | 6 | 2014 |
| 70  | 129 | m | Villar Piriz, Adrian            | CNT | 6,0 | 1986.0 | 52.0 | 40.5 | 1999.0 | 5 | 1975 |
| 71  | 93  | m | Romero Romero, Sebastian        | AND | 6,0 | 1963.6 | 49.5 | 39.5 | 2002.4 | 6 | 2093 |
| 72  | 7   | m | Ayats Llobera, Gerard           | CAT | 5,5 | 2220.3 | 61.0 | 49.0 | 2175.5 | 5 | 2453 |
| 73  | 40  | m | Aranda Marin, Cristian          | MAD | 5,5 | 2133.4 | 57.5 | 45.5 | 2161.9 | 5 | 2284 |
| 74  | 61  | m | Mejuto De Ulloa, Jorge          | GAL | 5,5 | 2120.4 | 58.5 | 46.5 | 2062.6 | 5 | 2196 |
| 75  | 80  | m | Donado-Mazarron Gomez, Migue    | MUR | 5,5 | 2115.2 | 54.0 | 41.5 | 2069.8 | 5 | 2148 |
| 76  | 84  | m | Onate Mendez, Elias             | AND | 5,5 | 2090.7 | 56.5 | 46.0 | 2140.7 | 4 | 2134 |
| 77  | 87  | m | Gonzalez Guedes, Iyan           | AST | 5,5 | 2088.6 | 56.0 | 46.0 | 2022.2 | 5 | 2128 |
| 78  | 103 | m | Perez Guerra, Raul              | CAN | 5,5 | 2082.4 | 55.5 | 45.0 | 2088.0 | 5 | 2060 |
| 79  | 81  | m | Blanco Diez, David              | MAD | 5,5 | 2079.6 | 55.0 | 44.5 | 2066.2 | 4 | 2147 |
| 80  | 118 | f | Rodriguez Redondo, Adhara       | CAT | 5,5 | 2079.5 | 56.5 | 47.0 | 1993.2 | 5 | 2008 |
| 81  | 88  | m | Diaz Mino, Pablo                | AND | 5,5 | 2073.6 | 55.5 | 45.0 | 2104.9 | 4 | 2125 |
| 82  | 71  | m | Romero Berruezo, Francisco      | AND | 5,5 | 2056.8 | 51.5 | 40.5 | 1938.4 | 4 | 2165 |
| 83  | 127 | m | Rios Rebollo, Victor            | MAD | 5,5 | 2050.4 | 57.5 | 47.0 | 2163.8 | 5 | 1983 |
| 84  | 166 | m | Casares Garcia, Luis            | CNT | 5,5 | 2041.7 | 53.0 | 43.0 | 2093.6 | 5 | 1837 |
| 85  | 112 | m | Vioque Gonzalez, Nicolas        | MAD | 5,5 | 2034.2 | 57.0 | 47.5 | 2089.6 | 5 | 2024 |
| 86  | 38  | m | Carbonell Sancho, Marc          | VAL | 5,5 | 2020.9 | 49.5 | 39.5 | 2010.0 | 4 | 2290 |
| 87  | 100 | f | Hernandez Estevez, Yudania      | GAL | 5,5 | 2005.5 | 52.5 | 41.0 | 1953.4 | 5 | 2067 |
| 88  | 126 | m | Cuesta Bustos, Raul             | AND | 5,5 | 1993.7 | 53.0 | 42.0 | 2031.9 | 5 | 1986 |
| 89  | 68  | m | Buenafe Moya, Javier            | VAL | 5,5 | 1989.7 | 49.5 | 39.5 | 1860.9 | 5 | 2173 |
| 90  | 175 | f | Follana Albelda, Lucia          | VAL | 5,5 | 1989.4 | 52.0 | 40.5 | 2111.0 | 5 | 1800 |
| 91  | 132 | f | Galvan Cipriani, Viviana        | CAT | 5,5 | 1986.1 | 49.5 | 39.5 | 2022.6 | 5 | 1966 |
| 92  | 169 | m | Lagarejos Gonzalez, Eduardo     | CAN | 5,5 | 1975.5 | 52.0 | 41.5 | 2112.8 | 3 | 1815 |
| 93  | 143 | f | Zhou, Lulu                      | CEU | 5,5 | 1973.5 | 51.5 | 41.0 | 2049.2 | 5 | 1945 |
| 94  | 191 | m | Lopez Nunez, Roberto            | CTM | 5,5 | 1968.3 | 51.0 | 41.0 | 2065.3 | 5 | 1690 |
| 95  | 90  | m | Fernandez Estremera, Fernando   | MAD | 5,5 | 1964.7 | 47.5 | 37.0 | 1933.9 | 5 | 2122 |
| 96  | 140 | m | Castillo Rodriguez, Angel Luis  | AND | 5,5 | 1963.7 | 48.5 | 37.5 | 1939.5 | 5 | 1953 |
| 97  | 120 | f | Buiza Prieto, Eihartze          | NAV | 5,5 | 1953.0 | 51.5 | 43.5 | 1998.5 | 3 | 2004 |
| 98  | 43  | m | Suarez Uriel, Adrian            | MAD | 5,5 | 1949.6 | 48.5 | 39.0 | 1994.5 | 5 | 2281 |
| 99  | 29  | m | Moral Garcia, Serafin           | AND | 5,5 | 1942.1 | 45.0 | 36.0 | 1978.3 | 5 | 2305 |
| 100 | 89  | m | Gomez Dominguez, Xabier         | GAL | 5,5 | 1933.2 | 47.0 | 37.0 | 1924.4 | 5 | 2124 |
| 101 | 184 | f | Guillo Longares, Cecilia        | MAD | 5,5 | 1927.9 | 49.0 | 40.0 | 2063.7 | 4 | 1756 |
| 102 | 180 | m | Kita Ruiz, Ichiro               | CNT | 5,5 | 1836.8 | 44.5 | 36.0 | 1878.1 | 5 | 1773 |
| 103 | 176 | m | Alonso Vargas, David            | AND | 5,5 | 1799.8 | 43.5 | 36.0 | 1876.1 | 5 | 1796 |
| 104 | 46  | m | Ingunza Curro, Andres           | MAD | 5,0 | 2209.5 | 61.0 | 49.0 | 2137.8 | 4 | 2271 |
| 105 | 64  | m | Cubas Pons, Juan Miguel         | BAL | 5,0 | 2183.6 | 59.0 | 47.5 | 2062.1 | 5 | 2182 |
| 106 | 59  | m | Silva Lucena, Cristian          | AND | 5,0 | 2144.1 | 59.5 | 47.0 | 2119.5 | 4 | 2200 |
| 107 | 94  | m | Fernandez De Bobadilla, Gabriel | MAD | 5,0 | 2143.1 | 60.0 | 49.0 | 2174.0 | 4 | 2091 |
| 108 | 130 | m | Bermudez Ureba, Juan Diego      | ESP | 5,0 | 2125.0 | 59.0 | 47.5 | 2187.6 | 4 | 1975 |
| 109 | 159 | f | Donate Moreno, Silvia           | VAL | 5,0 | 2073.3 | 56.5 | 46.0 | 2168.7 | 4 | 1874 |
| 110 | 91  | m | Diaz Castro, Ismael             | AND | 5,0 | 2065.8 | 55.5 | 44.5 | 2079.1 | 4 | 2107 |
| 111 | 63  | m | Fernandez Gil, Marco Antonio    | VAL | 5,0 | 2065.8 | 54.5 | 43.5 | 2053.8 | 5 | 2186 |
| 112 | 50  | m | Jimenez Martinez, Jose Vicente  | CTM | 5,0 | 2013.5 | 50.5 | 41.0 | 1999.3 | 4 | 2246 |



|     |     |   |                                 |     |     |        |      |      |        |   |      |
|-----|-----|---|---------------------------------|-----|-----|--------|------|------|--------|---|------|
| 113 | 98  | m | Cruz Alvarez de Ron, Dan        | GAL | 5,0 | 1997.3 | 50.5 | 40.0 | 1998.8 | 3 | 2077 |
| 114 | 182 | m | Ramirez Sanchez, Nicolas        | AND | 5,0 | 1993.4 | 52.5 | 42.0 | 2054.9 | 5 | 1768 |
| 115 | 164 | m | Calleja Gonzalez, Unai          | VAS | 5,0 | 1992.8 | 52.5 | 43.5 | 2110.4 | 3 | 1847 |
| 116 | 73  | m | Horcajuelo Rocamora, Martin     | MAD | 5,0 | 1989.4 | 46.5 | 38.5 | 1890.0 | 4 | 2158 |
| 117 | 83  | m | Alvarado Ascanio, Francisco     | CAN | 5,0 | 1988.6 | 50.0 | 39.5 | 1912.6 | 4 | 2138 |
| 118 | 146 | f | Jimenez Fernandez, Rebeca       | CTM | 5,0 | 1964.4 | 50.0 | 39.0 | 1916.0 | 5 | 1925 |
| 119 | 145 | m | Castejon Caballero, Andres      | MAD | 5,0 | 1957.8 | 52.0 | 41.0 | 2049.0 | 4 | 1930 |
| 120 | 97  | f | Perera Borrego, Maria Adela     | AND | 5,0 | 1945.6 | 47.5 | 38.0 | 1913.3 | 4 | 2078 |
| 121 | 134 | m | Oroz Carrasco, Adrian           | NAV | 5,0 | 1937.7 | 49.5 | 39.5 | 1999.2 | 5 | 1964 |
| 122 | 101 | m | Tenorio Garcia, Joel            | MAD | 5,0 | 1926.6 | 47.5 | 38.0 | 1982.8 | 5 | 2066 |
| 123 | 138 | f | Gutierrez Castillo, Paloma      | AND | 5,0 | 1904.6 | 48.0 | 38.5 | 1934.9 | 4 | 1959 |
| 124 | 133 | m | Arroyo Rodriguez, Jesus         | AND | 5,0 | 1894.6 | 46.0 | 36.0 | 1894.7 | 5 | 1965 |
| 125 | 117 | m | Vilches Del Castillo, Alfonso   | AND | 5,0 | 1886.6 | 45.0 | 37.0 | 1939.3 | 5 | 2010 |
| 126 | 147 | f | Lobo Pereira, Arami             | CAT | 5,0 | 1877.1 | 48.0 | 37.5 | 1823.4 | 5 | 1920 |
| 127 | 157 | m | Garcia Prada, Alejandro         | MAD | 5,0 | 1861.8 | 46.5 | 36.0 | 1884.3 | 5 | 1885 |
| 128 | 124 | m | Martin Galvez, Manuel           | AND | 5,0 | 1860.5 | 44.5 | 34.5 | 1839.5 | 5 | 1995 |
| 129 | 167 | m | Gomez Solis, Jose Manuel        | AND | 5,0 | 1859.8 | 45.0 | 34.0 | 1892.0 | 5 | 1835 |
| 130 | 92  | m | Yuste Valenzuela, Alejandro     | VAL | 5,0 | 1848.2 | 40.5 | 31.5 | 1788.0 | 5 | 2105 |
| 131 | 212 | m | Martin Sanchez, Javier          | AND | 5,0 | 1800.6 | 43.0 | 34.5 | 1889.6 | 5 | 1582 |
| 132 | 177 | f | Sanchez Elena, Lucia            | CTL | 5,0 | 1795.5 | 44.5 | 37.5 | 1853.1 | 5 | 1785 |
| 133 | 55  | m | Lozano Ramirez, Nestor Favian   | MAD | 4,5 | 2129.9 | 57.0 | 45.5 | 2019.7 | 4 | 2222 |
| 134 | 139 | m | Bravo De La Vega, Alvaro        | MAD | 4,5 | 2087.7 | 56.5 | 45.5 | 2104.5 | 3 | 1957 |
| 135 | 33  | m | Martinez Ramirez, Erik          | CAT | 4,5 | 2032.4 | 52.0 | 42.5 | 2004.1 | 4 | 2297 |
| 136 | 96  | m | Rincon Bascon, Jorge            | AND | 4,5 | 2009.0 | 48.5 | 38.5 | 1947.9 | 4 | 2082 |
| 137 | 155 | m | Sanjuan Garcia, Miguel          | AND | 4,5 | 1984.6 | 51.5 | 41.5 | 1963.6 | 4 | 1891 |
| 138 | 66  | m | Gaya Llodra, Juan               | BAL | 4,5 | 1980.2 | 47.0 | 37.0 | 1850.0 | 4 | 2179 |
| 139 | 107 | m | Perdomo Araujo, Angel Eduardo   | MAD | 4,5 | 1962.3 | 47.0 | 37.5 | 1813.5 | 4 | 2028 |
| 140 | 109 | m | Perez Carballo, David           | GAL | 4,5 | 1960.1 | 53.0 | 43.0 | 1948.8 | 4 | 2026 |
| 141 | 135 | f | Hernandez Tellez, Claudia       | AND | 4,5 | 1954.9 | 50.0 | 39.0 | 1885.2 | 4 | 1962 |
| 142 | 122 | m | Millan Soto, Miguel             | GAL | 4,5 | 1954.2 | 50.0 | 40.5 | 1948.0 | 3 | 2002 |
| 143 | 151 | m | Garrido Collantes, Jose Manuel  | AND | 4,5 | 1954.0 | 51.0 | 40.5 | 1929.2 | 3 | 1904 |
| 144 | 114 | m | Del Carmen Hernandez, Aimer     | NAV | 4,5 | 1935.5 | 50.5 | 40.0 | 1801.0 | 4 | 2021 |
| 145 | 142 | f | Sosa Suarez, Carla Cristina     | CAN | 4,5 | 1930.8 | 51.0 | 41.0 | 2031.8 | 4 | 1948 |
| 146 | 108 | m | Torres Rebolledo, Victor        | MAD | 4,5 | 1926.9 | 50.5 | 40.5 | 1955.3 | 4 | 2026 |
| 147 | 153 | m | Barba Rios, Enric               | CAT | 4,5 | 1911.2 | 47.5 | 37.5 | 1933.8 | 4 | 1894 |
| 148 | 205 | m | Abdul-Razeque Virloto, Ismael   | AND | 4,5 | 1910.5 | 46.5 | 37.5 | 1983.0 | 4 | 1613 |
| 149 | 156 | m | Carrasco Coquillat, Alvaro      | MAD | 4,5 | 1890.1 | 48.0 | 40.0 | 1891.6 | 3 | 1886 |
| 150 | 123 | m | Sanz Losada, Victoriano         | FED | 4,5 | 1876.7 | 43.0 | 32.5 | 1755.4 | 4 | 1999 |
| 151 | 168 | m | Calvo de Castro, Miguel         | MAD | 4,5 | 1872.5 | 47.5 | 38.0 | 1925.2 | 4 | 1823 |
| 152 | 104 | m | Martin Capitan, Feliciano       | CAT | 4,5 | 1867.5 | 45.5 | 35.5 | 1850.2 | 4 | 2058 |
| 153 | 111 | m | Pereira Figueroa, Manuel        | AND | 4,5 | 1857.4 | 44.5 | 37.0 | 1816.3 | 4 | 2025 |
| 154 | 162 | m | Zubizarreta Riego, Mikel        | VAS | 4,5 | 1839.6 | 44.0 | 34.0 | 1777.0 | 4 | 1866 |
| 155 | 227 | f | Prieto Rol, Esther              | EXT | 4,5 | 1832.5 | 44.0 | 35.0 | 1959.9 | 4 | 1442 |
| 156 | 148 | f | Perez Garcia, Jimena            | CAT | 4,5 | 1812.4 | 42.5 | 33.0 | 1775.0 | 4 | 1914 |
| 157 | 222 | m | De Gracia Santaolaya, Christian | CTM | 4,5 | 1796.9 | 41.0 | 33.5 | 1760.1 | 4 | 1492 |
| 158 | 199 | m | Fortes Gil, Josep Maria         | CAT | 4,5 | 1784.3 | 40.5 | 32.0 | 1759.7 | 4 | 1656 |
| 159 | 215 | m | Alvarez Alba, Diego             | MAD | 4,5 | 1729.3 | 40.0 | 31.0 | 1741.9 | 4 | 1566 |
| 160 | 194 | m | Soto Febrer, Francisco Jose     | AND | 4,5 | 1724.7 | 38.5 | 31.0 | 1764.2 | 4 | 1671 |
| 161 | 223 | f | Garcia Trabanca, Ana            | MAD | 4,5 | 1681.2 | 37.0 | 30.0 | 1707.2 | 4 | 1475 |
| 162 | 77  | m | Garcia Dorado, Alberto          | MAD | 4,0 | 2059.5 | 56.0 | 45.0 | 2076.5 | 4 | 2151 |

|     |     |   |                                 |     |     |        |      |      |        |   |      |
|-----|-----|---|---------------------------------|-----|-----|--------|------|------|--------|---|------|
| 163 | 125 | m | Cuadrado Carmona, Javier        | MAD | 4,0 | 2014.1 | 51.5 | 41.0 | 1939.4 | 4 | 1987 |
| 164 | 144 | m | Lopez Nieto, Jose Manuel        | AND | 4,0 | 2003.5 | 52.0 | 42.5 | 2038.9 | 3 | 1935 |
| 165 | 137 | f | Ordenez Torres, Maria Del Carme | AND | 4,0 | 1999.7 | 52.5 | 42.0 | 2065.9 | 4 | 1960 |
| 166 | 110 | m | Navarro Martinez, Victor        | EXT | 4,0 | 1993.9 | 50.0 | 39.5 | 1956.2 | 4 | 2025 |
| 167 | 141 | m | Garcia Garcia, Samuel           | AST | 4,0 | 1976.8 | 53.0 | 43.0 | 2025.5 | 4 | 1948 |
| 168 | 178 | m | Molina Souponitskaia, Alexander | AND | 4,0 | 1927.8 | 50.0 | 39.5 | 1947.5 | 4 | 1777 |
| 169 | 186 | m | Mohamed Garcia, Ismael          | MEL | 4,0 | 1926.7 | 48.5 | 39.0 | 2014.8 | 4 | 1749 |
| 170 | 136 | f | Prochaieva, Alina               | UKR | 4,0 | 1905.4 | 46.0 | 35.0 | 1801.5 | 3 | 1961 |
| 171 | 183 | m | Marcos Herrero, Francisco       | MAD | 4,0 | 1901.8 | 49.5 | 40.0 | 1934.3 | 4 | 1765 |
| 172 | 188 | f | Casares Bonals, Ainhoa          | CAT | 4,0 | 1895.2 | 48.0 | 39.0 | 1955.0 | 4 | 1721 |
| 173 | 190 | f | Dorado Meijide, Andrea          | GAL | 4,0 | 1889.1 | 46.5 | 38.0 | 1932.3 | 4 | 1697 |
| 174 | 154 | m | Gonzalez Castillo, Jose Javier  | AND | 4,0 | 1884.3 | 46.0 | 37.0 | 1960.2 | 4 | 1891 |
| 175 | 198 | m | Blanco Garcia Bajo, David       | CAN | 4,0 | 1881.2 | 47.0 | 40.0 | 1880.9 | 3 | 1662 |
| 176 | 149 | m | Razola Garcia, Joaquin          | AND | 4,0 | 1867.7 | 46.5 | 37.0 | 1830.6 | 4 | 1908 |
| 177 | 115 | m | Clari Mascarell, Jose Javier    | VAL | 4,0 | 1854.1 | 43.5 | 33.5 | 1765.1 | 3 | 2021 |
| 178 | 189 | m | Gerona Maura, Jesus             | VAL | 4,0 | 1829.4 | 43.5 | 35.0 | 1854.6 | 4 | 1698 |
| 179 | 171 | m | Veja-Murguia Martin, Diego      | VAS | 4,0 | 1823.8 | 43.0 | 34.0 | 1711.8 | 3 | 1805 |
| 180 | 181 | m | Marin Lopez, Jeronimo           | MAD | 4,0 | 1810.6 | 43.0 | 34.0 | 1821.4 | 4 | 1773 |
| 181 | 200 | m | Asensio Miranda, Carlos         | EXT | 4,0 | 1791.0 | 41.0 | 33.5 | 1862.0 | 4 | 1656 |
| 182 | 173 | m | Diaz Rodriguez, Jose Antonio    | AND | 4,0 | 1783.6 | 41.0 | 32.0 | 1760.0 | 4 | 1803 |
| 183 | 179 | m | Martinez Espigares, Jose Miguel | AND | 4,0 | 1781.3 | 44.5 | 35.0 | 1816.5 | 3 | 1777 |
| 184 | 210 | m | Fernandez Calzada, Juan A.      | AND | 4,0 | 1752.7 | 41.5 | 33.0 | 1870.4 | 3 | 1592 |
| 185 | 201 | m | Gonzalez de Miguel Yataco, Migu | AND | 4,0 | 1725.8 | 40.0 | 34.0 | 1752.3 | 3 | 1649 |
| 186 | 193 | m | Mendez Martinez, Miguel Angel   | MAD | 4,0 | 1721.3 | 38.5 | 31.0 | 1810.4 | 4 | 1681 |
| 187 | 220 | m | Miranda Rojas, Juan Antonio     | AND | 4,0 | 1685.4 | 37.5 | 30.0 | 1700.7 | 4 | 1504 |
| 188 | 150 | m | Medina Carrasco, Jose Andres    | AND | 3,5 | 1904.6 | 49.5 | 40.0 | 2005.2 | 3 | 1907 |
| 189 | 206 | m | Palomo Monserrat, Lorenzo       | MAD | 3,5 | 1901.4 | 46.5 | 37.0 | 1971.6 | 3 | 1610 |
| 190 | 195 | m | Marin Lopez, Juan Jose          | MAD | 3,5 | 1871.2 | 46.5 | 37.5 | 1898.2 | 3 | 1668 |
| 191 | 160 | m | Vilches Del Castillo, Sergio    | AND | 3,5 | 1859.4 | 45.0 | 36.5 | 1883.3 | 3 | 1872 |
| 192 | 163 | m | Carrasco Coquillat, Jorge       | MAD | 3,5 | 1851.9 | 46.0 | 37.0 | 1888.5 | 3 | 1854 |
| 193 | 170 | m | Calderon Rojo, Borja            | MAD | 3,5 | 1828.0 | 44.5 | 36.5 | 1926.2 | 3 | 1808 |
| 194 | 202 | m | Lopez Sanchez, Rafael           | AND | 3,5 | 1827.3 | 44.5 | 36.0 | 1756.8 | 3 | 1638 |
| 195 | 197 | m | Poceiro Solino, Juan Octavio    | MAD | 3,5 | 1813.3 | 43.0 | 35.0 | 1758.9 | 3 | 1663 |
| 196 | 214 | m | Bocancea, Cristian Andrei       | MAD | 3,5 | 1774.8 | 40.0 | 33.0 | 1736.5 | 3 | 1568 |
| 197 | 204 | m | Leiva Raya, Nicolas             | AND | 3,5 | 1735.7 | 39.5 | 32.0 | 1754.9 | 3 | 1620 |
| 198 | 187 | m | Bazan Solera, Manuel            | ESP | 3,5 | 1729.9 | 41.0 | 32.0 | 1727.4 | 2 | 1742 |
| 199 | 225 | m | Jimenez Ruiz, Miguel            | AND | 3,5 | 1725.1 | 38.0 | 30.5 | 1721.4 | 3 | 1467 |
| 200 | 196 | m | Tena Herruzo, Luis Felipe       | CTM | 3,5 | 1708.5 | 41.0 | 32.5 | 1847.5 | 3 | 1666 |
| 201 | 203 | f | Suarez Gomez, Paula             | GAL | 3,5 | 1702.4 | 39.5 | 32.0 | 1827.7 | 3 | 1635 |
| 202 | 216 | m | Sanchis Almagro, Francisco      | VAL | 3,5 | 1635.3 | 32.5 | 26.0 | 1552.5 | 3 | 1562 |
| 203 | 234 | f | Hernandez Tellez, Ada Angela    | AND | 3,5 | 1634.6 | 37.0 | 29.5 | 1670.4 | 3 | 1232 |
| 204 | 121 | m | Maldonado Mena, German          | AND | 3,0 | 1956.3 | 49.5 | 39.0 | 1802.6 | 3 | 2004 |
| 205 | 226 | m | Samaniego Macias, Jhonny Alejan | AND | 3,0 | 1884.6 | 46.0 | 37.5 | 1956.6 | 3 | 1442 |
| 206 | 161 | m | Lopez Nunez, Alonso             | CTM | 3,0 | 1879.4 | 47.0 | 37.0 | 1860.1 | 3 | 1866 |
| 207 | 152 | f | Sanleon Pravisano, Nieves       | VAL | 3,0 | 1838.7 | 44.0 | 34.5 | 1734.0 | 2 | 1901 |
| 208 | 208 | m | Fuentes de Nova, Sebastian      | CTM | 3,0 | 1781.1 | 43.0 | 34.0 | 1817.2 | 2 | 1599 |
| 209 | 218 | m | Serrano Vasquez, Pablo          | MAD | 3,0 | 1739.1 | 38.5 | 32.0 | 1753.3 | 2 | 1530 |
| 210 | 213 | m | Montoro Guerrero, Raul          | AND | 3,0 | 1726.6 | 39.0 | 30.5 | 1721.6 | 3 | 1571 |
| 211 | 209 | f | Arribas Lopez, Sara             | CAN | 3,0 | 1708.2 | 39.5 | 32.0 | 1715.7 | 3 | 1597 |
| 212 | 211 | m | Reyero Castro, Jorge            | MAD | 3,0 | 1656.7 | 35.0 | 29.5 | 1623.2 | 3 | 1589 |

|     |     |   |                                  |     |     |        |      |      |        |   |      |
|-----|-----|---|----------------------------------|-----|-----|--------|------|------|--------|---|------|
| 213 | 224 | m | Liebana Sanchez, Hugo            | AND | 3,0 | 1641.8 | 35.0 | 27.5 | 1676.5 | 3 | 1470 |
| 214 | 228 | m | Gil Van Gils, Juan Ramon         | AND | 3,0 | 1609.2 | 34.0 | 28.5 | 1642.8 | 3 | 1424 |
| 215 | 235 | m | Rodriguez Cabanas, German        | CTM | 3,0 | 1533.6 | 32.5 | 26.5 | 1608.3 | 2 | 1230 |
| 216 | 233 | m | Collado Moral, Adrian            | AND | 2,5 | 1775.8 | 44.5 | 34.5 | 1818.7 | 2 | 1331 |
| 217 | 217 | m | Galvez Lopez, Jose Luis          | AND | 2,5 | 1751.8 | 40.5 | 31.5 | 1728.3 | 2 | 1531 |
| 218 | 192 | m | Agenjo Novillo, Jose             | CTM | 2,5 | 1740.3 | 45.0 | 36.5 | 1678.9 | 2 | 1685 |
| 219 | 231 | m | Loro Garcia de Leon, Jose Juan   | ARA | 2,5 | 1707.2 | 38.0 | 30.0 | 1679.9 | 2 | 1364 |
| 220 | 221 | f | Guzman Fuentes, Encarna          | VAL | 2,5 | 1656.0 | 33.5 | 27.0 | 1544.6 | 2 | 1495 |
| 221 | 219 | m | Garcia Canas, Juan               | AND | 2,5 | 1653.7 | 33.0 | 25.0 | 1590.0 | 2 | 1523 |
| 222 | 236 | m | Saez Pascual, Javier             | VAL | 2,5 | 1646.6 | 35.5 | 28.0 | 1692.0 | 2 | 1201 |
| 223 | 207 | f | Lopez Grana, Carmen              | GAL | 2,5 | 1554.3 | 32.0 | 26.0 | 1538.0 | 2 | 1610 |
| 224 | 229 | f | Quitze Westling, Micaela         | MUR | 2,5 | 1544.4 | 29.5 | 24.0 | 1535.4 | 2 | 1412 |
| 225 | 238 | m | Rodriguez Cabanas, Victor Jose   | CTM | 2,0 | 1682.6 | 40.0 | 31.5 | 1754.2 | 2 | 1095 |
| 226 | 237 | f | Raya Bermudez, Ana Isabel        | AND | 2,0 | 1547.9 | 33.0 | 27.0 | 1504.3 | 2 | 1148 |
| 227 | 232 | m | Palomo Fernandez, Lorenzo        | MAD | 2,0 | 1547.0 | 33.5 | 27.5 | 1545.1 | 2 | 1357 |
| 228 | 239 | m | Cabanas Aparicio, Alvaro         | MAD | 2,0 | 1487.3 | 32.5 | 26.5 | 1511.0 | 2 | 0    |
| 229 | 106 | m | Idiazabal Troyas, Aritz          | NAV | 2,0 | 0.0    | 49.0 | 38.5 | 1936.5 | 1 | 2031 |
| 230 | 119 | m | Ortega Valle, Jose Ramon         | AND | 2,0 | 0.0    | 42.0 | 34.0 | 1689.6 | 2 | 2008 |
| 231 | 158 | m | Rodriguez Contreras, Gabriel Ale | MAD | 1,5 | 1938.7 | 42.5 | 33.0 | 1810.7 | 1 | 1877 |
| 232 | 165 | m | De La Orden Alcocer, Alejandro   | MAD | 1,5 | 1877.2 | 40.0 | 31.0 | 1921.0 | 1 | 1843 |
| 233 | 241 | m | Gallardo Moreno, Alberto         | MAD | 1,5 | 1654.4 | 37.5 | 30.0 | 1753.3 | 1 | 0    |
| 234 | 240 | f | De Gracia Santaolaya, Mireya     | CTM | 1,0 | 1520.9 | 30.5 | 23.5 | 1536.7 | 1 | 0    |
| 235 | 172 | m | Morales Carmona, Jose Manuel     | AND | 1,0 | 0.0    | 37.5 | 30.0 | 1691.5 | 1 | 1804 |
| 236 | 17  | m | Diaz Velandia, Jose Manuel       | VAL | 0,0 | 0.0    | 32.5 | 26.0 | 0.0    | 0 | 2381 |
| 237 | 31  | f | Gutierrez Jimenez, Juan Manuel   | AND | 0,0 | 0.0    | 32.5 | 26.0 | 0.0    | 0 | 2302 |
| 238 | 54  | m | Blanco Acevedo, Cristobal Jose   | AND | 0,0 | 0.0    | 32.5 | 26.0 | 0.0    | 0 | 2224 |
| 239 | 69  | m | Leal Uribe, Jhonny Alberto       | VAL | 0,0 | 0.0    | 32.5 | 26.0 | 0.0    | 0 | 2171 |
| 240 | 185 | m | Bravo Sosa, Juan                 | AND | 0,0 | 0.0    | 32.5 | 26.0 | 0.0    | 0 | 1752 |
| 241 | 230 | f | Gorchakova, Silvia               | VAL | 0,0 | 0.0    | 32.5 | 26.0 | 0.0    | 0 | 1365 |

## Campeonato España aficionados por tramos de ELO (1700/2000/2300)

### ELO hasta 1700. (138 participantes). Del 28 de Agosto al 02 de Septiembre

Numerosa participación de jugadores de Murcia en esta competición, 51 jugadores habiendo tenido todos ellos una buena actuación. Destacar

Vicente Disla, Juan (puesto 8 y 1º clasificado Murcia)  
 Campoy Fructuoso, Javier (puesto 9)  
 Morillas Machetti, Marta (puesto 10 y 1ª femenina)  
 Valsera Gómez, Minerva (puesto 13 y 2ª femenina)  
 Gil Rex, Diego (puesto 15)  
 Jimenez Burgos, Cristobal (puesto 19)  
 Almau Lopez, Carlos (puesto 20)  
 Lopez Conesa, Juan Jose (puesto 21)  
 Cava Mateo, Sebastian (puesto 22)

Mateo Hernandez, Francisco (puesto 24)  
Moreno Ruiz, Jose Miguel (puesto 25)  
Espadina Solano, Jaime (puesto 30)  
Caballero Frutos, Jose Alfredo (puesto 31)  
Lorca Sánchez, Manuel (puesto 32)  
Betanzos Atienza, Miguel (puesto 41)  
Banos Cumbreira, Francisco Javier (puesto 47)  
Vicente Navarro. Juan Manuel (puesto 48)  
López Bueno, Alejandro (puesto 50)  
Olivares Navarro, Tristán (puesto 52)  
Gil Manzano, Pablo (puesto 59)  
Polo Vicente, Juan José (puesto 61)  
Miralles Serna, Ricardo (puesto 63)  
Martínez García, Antonio Javier (puesto 71)  
Grinan Macanas, Jose (puesto 78)  
Jimenez Gonzalez, Ivan (puesto 79)  
Andrés Garre, Adrián (puesto 80)  
Bernabé Ortuño, José María (puesto 84)  
Yagues Garijo, Alvaro (puesto 86)  
Almau Izquierdo, Ivan (puesto 87)  
Marin Sanchez, Gines (puesto 88)  
Plazas Ros, Juan José (puesto 89)  
Ruiz Sanchez, Dario (puesto 92)  
Salmeron Castro, Pedro I (puesto 93)  
Andres Zamorano, Cayo (puesto 95)  
Montes Valera, Manuel (puesto 96)  
Ceron Mendez, Mateo (puesto 101)  
Cifuentes Lopez, Fernando (puesto 102)  
Ferrandez Lozano, Salvador Andres (puesto 103)  
Ferrández Lozano, Germán (puesto 105)  
Moreno Sánchez, José (puesto 107)  
Martínez Martínez, Juan Antonio (puesto 109)  
Ugüina Valverde, Carlos (puesto 111)  
Valsera Paniagüa, José Carlos (puesto 113)  
López Conesa, Alberto (puesto 115)  
Bernabé Ortuño, María del Rosario (puesto 117 y 20ª fem)  
Cerezuela Alcaina, Pedro (puesto 119)  
Florez de Losada Alonso del Hoyo (puesto 120)  
Pacheco Martínez. Izán (puesto 129)  
Giner Soler, Luis Miguel (puesto 130)  
Alijarte Marquez, David (puesto 133)  
Alijarte Alfaya, Roberto (puesto 137)

Destacar la actuación de:

**Marta Morillas Machetti 1ª clasificada. Campeona de España femenina**

**Minerva Valsera Gómez 2ª clasificada. Subampeona de España femenina**

# Campeonato de España de aficionados 2023

## Tramo 1700

Murcia, del 28/08/2023 a 02/09/2023

Página web oficial [contacto@feda.org](mailto:contacto@feda.org) FIDE

Árbitro: IA Miguel Angel Almansa Martin (22292519) Árbitros adjuntos: AN Basilio Ruiz Delgado

Ritmo de juego: 90 minutos + 30 seconds per move

Recinto de juego: Pabellón José María Cagigal (C. Auditorium, 3, 30008 Murcia). [Google Maps](#)

### Clasificación

| Pos. | Ran. | Nombre                         | Pts. | APRO | BH   | M1   | ARO  | WIN | FIDE | Origen | Info |
|------|------|--------------------------------|------|------|------|------|------|-----|------|--------|------|
| 1    | 21   | Sala Esquivá, Miguel           | 8,0  | 1604 | 53.5 | 42.5 | 1493 | 7   | 1592 | VAL    |      |
| 2    | 4    | Santos Dominguez, Iker         | 7,5  | 1496 | 45.5 | 35.5 | 1456 | 7   | 1661 | VAS    |      |
| 3    | 33   | Rubio Sureda, Alejandro        | 7,0  | 1615 | 52.0 | 40.0 | 1495 | 7   | 1554 | CTM    |      |
| 4    | 48   | Bombin Martinez, Eder          | 7,0  | 1562 | 49.0 | 38.5 | 1496 | 6   | 1505 | VAS    |      |
| 5    | 23   | Guerrero Llombart, Alberto     | 7,0  | 1535 | 48.0 | 36.5 | 1475 | 7   | 1580 | VAL    |      |
| 6    | 8    | Rubiella Moreno, Oscar         | 7,0  | 1513 | 46.5 | 36.5 | 1464 | 6   | 1643 | ARA    |      |
| 7    | 9    | Boronat Sevilla, Parmenio      | 7,0  | 1498 | 48.5 | 37.5 | 1462 | 7   | 1642 | VAL    |      |
| 8    | 10   | Vicente Disla, Juan            | 6,5  | 1594 | 52.0 | 39.5 | 1515 | 6   | 1629 | MUR    |      |
| 9    | 64   | Campoy Fructuoso, Javier       | 6,5  | 1525 | 49.0 | 39.0 | 1529 | 6   | 1444 | MUR    |      |
| 10   | 2    | Morillas Machetti, Marta       | 6,5  | 1506 | 47.0 | 37.0 | 1481 | 4   | 1677 | MUR    | F    |
| 11   | 59   | Barrera Martin, Nayra          | 6,5  | 1488 | 46.0 | 36.0 | 1468 | 6   | 1480 | CAN    | F    |
| 12   | 5    | Villar Aldonza, Javier         | 6,0  | 1563 | 53.0 | 42.5 | 1514 | 5   | 1657 | CTL    |      |
| 13   | 27   | Valsera Gomez, Minerva         | 6,0  | 1542 | 50.5 | 39.0 | 1484 | 3   | 1570 | MUR    | F    |
| 14   | 53   | Asensio Ramon, Ismael          | 6,0  | 1516 | 48.5 | 37.5 | 1532 | 5   | 1484 | AND    |      |
| 15   | 7    | Gil Rex, Diego                 | 6,0  | 1511 | 47.5 | 37.5 | 1435 | 5   | 1644 | MUR    |      |
| 16   | 32   | Segarra Victorio, Israel       | 6,0  | 1510 | 45.5 | 36.0 | 1483 | 5   | 1557 | VAL    |      |
| 17   | 51   | Latre Rodriguez, Francisco     | 6,0  | 1500 | 46.5 | 36.5 | 1558 | 5   | 1491 | AND    |      |
| 18   | 18   | Nechifor, David                | 6,0  | 1479 | 44.5 | 34.5 | 1487 | 5   | 1597 | VAL    |      |
| 19   | 77   | Jimenez Burgos, Cristobal      | 6,0  | 1464 | 47.5 | 38.0 | 1498 | 6   | 1408 | MUR    |      |
| 20   | 46   | Almau Lopez, Carlos            | 6,0  | 1460 | 41.0 | 32.0 | 1494 | 4   | 1517 | MUR    |      |
| 21   | 50   | Lopez Conesa, Juan Jose        | 6,0  | 1451 | 43.0 | 34.0 | 1409 | 6   | 1492 | MUR    |      |
| 22   | 49   | Cava Mateo, Sebastian          | 6,0  | 1421 | 40.0 | 30.5 | 1407 | 5   | 1503 | MUR    |      |
| 23   | 113  | Lorenzo Martin, Hector         | 6,0  | 1416 | 44.0 | 33.5 | 1522 | 6   | 1201 | MAD    |      |
| 24   | 133  | Mateo Hernandez, Francisco     | 6,0  | 1359 | 41.0 | 32.0 | 1516 | 5   | 0    | MUR    |      |
| 25   | 31   | Moreno Ruiz, Jose Miguel       | 5,5  | 1588 | 52.0 | 40.5 | 1493 | 4   | 1559 | MUR    |      |
| 26   | 45   | Gonzalez San Isidoro, Javier   | 5,5  | 1583 | 50.5 | 40.5 | 1528 | 5   | 1517 | CTL    |      |
| 27   | 25   | Tomas Viver, Toni              | 5,5  | 1547 | 49.5 | 38.5 | 1476 | 3   | 1577 | BAL    |      |
| 28   | 1    | Moran Cabezas, Eric            | 5,5  | 1544 | 49.5 | 39.0 | 1514 | 4   | 1680 | CAT    |      |
| 29   | 73   | Arce Cano, Lucas               | 5,5  | 1521 | 49.0 | 39.0 | 1527 | 5   | 1415 | AST    |      |
| 30   | 36   | Espadina Solano, Jaime         | 5,5  | 1499 | 44.5 | 35.5 | 1306 | 4   | 1550 | MUR    |      |
| 31   | 63   | Caballero Frutos, Jose Alfredo | 5,5  | 1498 | 50.0 | 38.5 | 1520 | 4   | 1445 | MUR    |      |
| 32   | 6    | Lorca Sanchez, Manuel          | 5,5  | 1489 | 46.0 | 35.5 | 1510 | 4   | 1656 | MUR    |      |
| 33   | 39   | Aguirre Mediavilla, Laura      | 5,5  | 1457 | 45.5 | 35.0 | 1449 | 4   | 1529 | CNT    | F    |
| 34   | 56   | Rivera Jimenez, Eric           | 5,5  | 1401 | 40.0 | 31.5 | 1436 | 4   | 1481 | VAL    |      |

|    |     |                                    |     |      |      |      |      |   |      |     |      |
|----|-----|------------------------------------|-----|------|------|------|------|---|------|-----|------|
| 35 | 35  | Gomez Pastrana, Alba               | 5,0 | 1559 | 48.5 | 38.0 | 1407 | 4 | 1552 | CAT | F    |
| 36 | 115 | Yanston, Kseniia                   | 5,0 | 1531 | 52.5 | 41.0 | 1564 | 4 | 1150 | VAL | F    |
| 37 | 34  | Moreno Burillo, Maria              | 5,0 | 1498 | 43.5 | 34.0 | 1362 | 4 | 1553 | ARA | F    |
| 38 | 61  | Aracil Martinez, Arnau             | 5,0 | 1490 | 45.5 | 35.5 | 1430 | 5 | 1465 | VAL |      |
| 39 | 22  | Herrero Pena, Laura                | 5,0 | 1488 | 46.0 | 35.5 | 1442 | 3 | 1590 | AND | F    |
| 40 | 29  | Lopez Milian, Adela                | 5,0 | 1480 | 44.5 | 34.5 | 1399 | 4 | 1564 | CTM | F    |
| 41 | 54  | Betanzos Atienza, Miguel           | 5,0 | 1477 | 44.0 | 34.5 | 1516 | 5 | 1483 | MUR |      |
| 42 | 30  | Gutierrez Lupion, Nuria            | 5,0 | 1466 | 42.5 | 32.5 | 1401 | 4 | 1563 | CEU | F    |
| 43 | 38  | Rubio Garcia, Antonio Ramon        | 5,0 | 1465 | 43.5 | 34.0 | 1448 | 4 | 1538 | AND |      |
| 44 | 20  | Arce Cano, Nicolas                 | 5,0 | 1450 | 44.5 | 34.0 | 1425 | 4 | 1594 | AST |      |
| 45 | 37  | Salas Lerida, Jonathan             | 5,0 | 1439 | 42.0 | 32.5 | 1316 | 4 | 1548 | AND |      |
| 46 | 66  | Garcia Almeida, Valeria            | 5,0 | 1435 | 41.0 | 32.5 | 1397 | 3 | 1432 | CAN | F    |
| 47 | 60  | Banos Cumbreira, Francisco Javier  | 5,0 | 1417 | 41.5 | 32.5 | 1410 | 4 | 1474 | MUR |      |
| 48 | 58  | Vicente Navarro, Juan Manuel       | 5,0 | 1394 | 39.0 | 30.5 | 1364 | 4 | 1480 | MUR |      |
| 49 | 26  | Ocabo Vera, Pedro Aristides        | 5,0 | 1385 | 41.0 | 31.5 | 1404 | 5 | 1572 | ARA | Vet. |
| 50 | 97  | Lopez Bueno, Alejandro             | 5,0 | 1363 | 40.5 | 31.0 | 1491 | 4 | 1307 | MUR |      |
| 51 | 65  | Alcaraz Blazquez, Vicente          | 5,0 | 1348 | 39.5 | 32.5 | 1397 | 4 | 1439 | CTM |      |
| 52 | 89  | Olivares Navarro, Tristan          | 5,0 | 1320 | 41.0 | 34.5 | 1505 | 3 | 1338 | MUR |      |
| 53 | 101 | Alarcon Alarcon, Elvis Eduardo     | 5,0 | 1307 | 39.5 | 30.0 | 1394 | 5 | 1293 | MAD |      |
| 54 | 82  | Santos Anton, Armando              | 5,0 | 1285 | 32.5 | 25.0 | 1278 | 4 | 1365 | VAL |      |
| 55 | 92  | Anton Ortiz, Javier                | 5,0 | 1274 | 32.0 | 24.0 | 1275 | 3 | 1329 | MAD |      |
| 56 | 86  | Lopez Sanchez, Ivan                | 5,0 | 1223 | 34.0 | 28.5 | 1356 | 5 | 1343 | AST |      |
| 57 | 17  | Blanco Ros, Adrian                 | 4,5 | 1559 | 50.0 | 39.0 | 1485 | 3 | 1613 | VAL |      |
| 58 | 19  | Valverde Lopez, Francisco Leopoldo | 4,5 | 1499 | 46.5 | 36.5 | 1380 | 4 | 1594 | AND |      |
| 59 | 24  | Gil Manzano, Pablo                 | 4,5 | 1482 | 46.0 | 35.5 | 1395 | 4 | 1580 | MUR |      |
| 60 | 16  | Millan Del Rio, Alejandro          | 4,5 | 1478 | 46.0 | 36.0 | 1381 | 2 | 1614 | CTL |      |
| 61 | 28  | Polo Vicente, Juan Jose            | 4,5 | 1472 | 43.5 | 33.5 | 1309 | 4 | 1564 | MUR |      |
| 62 | 13  | Guardia Bencomo, Tomas             | 4,5 | 1424 | 45.0 | 35.5 | 1458 | 4 | 1619 | AND |      |
| 63 | 76  | Miralles Serna, Ricardo            | 4,5 | 1403 | 39.0 | 30.0 | 1426 | 3 | 1410 | MUR |      |
| 64 | 90  | Varela Cano, Hugo                  | 4,5 | 1394 | 46.0 | 36.5 | 1379 | 4 | 1337 | AST |      |
| 65 | 42  | Garcia Cueva, Miguel               | 4,5 | 1383 | 38.0 | 29.0 | 1337 | 4 | 1521 | AST |      |
| 66 | 3   | Anton Ortiz, Carlos                | 4,5 | 1349 | 40.0 | 30.0 | 1450 | 4 | 1676 | MAD |      |
| 67 | 87  | Vizcaino Mestre, Victor            | 4,5 | 1344 | 37.5 | 28.5 | 1351 | 4 | 1338 | BAL |      |
| 68 | 72  | Dunaiturria Uribezubia, Paulo      | 4,5 | 1319 | 34.5 | 26.0 | 1247 | 4 | 1415 | VAS |      |
| 69 | 78  | Quesada Santamaria, Vicente        | 4,5 | 1298 | 31.5 | 24.5 | 1289 | 3 | 1402 | VAL |      |
| 70 | 105 | Alfaro Aldunate, Amaya             | 4,5 | 1270 | 35.5 | 28.5 | 1407 | 4 | 1266 | NAV | F    |
| 71 | 95  | Martinez Garcia, Antonio Javier    | 4,5 | 1225 | 33.5 | 26.5 | 1325 | 4 | 1319 | MUR |      |
| 72 | 41  | Gomar Fas, Jaime                   | 4,0 | 1545 | 50.0 | 40.0 | 1512 | 3 | 1522 | VAL |      |
| 73 | 15  | De Luna Butz, Alberto              | 4,0 | 1516 | 47.0 | 36.5 | 1481 | 3 | 1616 | MAD |      |
| 74 | 62  | Pardo Ruiz, Beatriz                | 4,0 | 1501 | 46.5 | 35.0 | 1350 | 4 | 1460 | VAL | F    |
| 75 | 11  | Donaire Nieto, Daniel              | 4,0 | 1459 | 43.5 | 34.0 | 1401 | 4 | 1627 | EXT |      |
| 76 | 98  | Gomez Bello, Raul                  | 4,0 | 1452 | 43.5 | 34.5 | 1493 | 2 | 1302 | AST |      |
| 77 | 68  | Acebal Fernandez, Jose Maria       | 4,0 | 1411 | 40.5 | 30.5 | 1374 | 2 | 1425 | AST |      |
| 78 | 44  | Grinan Macanas, Jose               | 4,0 | 1398 | 40.0 | 30.5 | 1408 | 4 | 1519 | MUR |      |
| 79 | 88  | Jimenez Gonzalez, Ivan             | 4,0 | 1374 | 41.5 | 31.5 | 1416 | 3 | 1338 | MUR |      |
| 80 | 80  | Andres Garre, Adrian               | 4,0 | 1364 | 38.5 | 28.5 | 1325 | 3 | 1382 | MUR |      |
| 81 | 40  | Vizcaino Mestre, Luis              | 4,0 | 1350 | 33.5 | 26.5 | 1293 | 2 | 1524 | BAL |      |
| 82 | 74  | Murciano Criado, Natalia           | 4,0 | 1347 | 36.5 | 27.0 | 1328 | 2 | 1414 | CAT | F    |
| 83 | 110 | Veloz Jesus, Sara Alicia           | 4,0 | 1344 | 42.0 | 33.0 | 1479 | 3 | 1231 | BAL | F    |
| 84 | 52  | Bernabe Ortuno, Jose Maria         | 4,0 | 1344 | 34.5 | 26.5 | 1251 | 3 | 1490 | MUR | Vet. |

|     |     |                                    |     |      |      |      |      |   |      |     |      |
|-----|-----|------------------------------------|-----|------|------|------|------|---|------|-----|------|
| 85  | 94  | Amoros Puigcerver, Leo             | 4,0 | 1337 | 40.0 | 32.0 | 1463 | 3 | 1327 | VAL |      |
| 86  | 100 | Yagues Garijo, Alvaro              | 4,0 | 1336 | 39.5 | 30.5 | 1435 | 2 | 1297 | MUR |      |
| 87  | 75  | Almau Izquierdo, Ivan              | 4,0 | 1334 | 38.5 | 30.5 | 1316 | 3 | 1412 | MUR |      |
| 88  | 84  | Marin Sanchez, Gines               | 4,0 | 1320 | 37.0 | 28.0 | 1256 | 4 | 1358 | MUR |      |
| 89  | 93  | Plazas Ros, Juan Jose              | 4,0 | 1310 | 36.0 | 28.0 | 1351 | 3 | 1327 | MUR |      |
| 90  | 85  | Bonet Mestre, Maria                | 4,0 | 1303 | 36.0 | 28.5 | 1314 | 3 | 1346 | BAL | F    |
| 91  | 111 | Lopez Molina, Paula                | 4,0 | 1295 | 37.0 | 29.0 | 1463 | 3 | 1228 | CTL | F    |
| 92  | 107 | Ruiz Sanchez, Dario                | 4,0 | 1287 | 35.0 | 27.5 | 1366 | 3 | 1260 | MUR |      |
| 93  | 83  | Salmeron Castro, Pedro I           | 4,0 | 1287 | 34.5 | 28.5 | 1411 | 3 | 1364 | MUR |      |
| 94  | 96  | Ortega Moya, Juan Francisco        | 4,0 | 1232 | 36.0 | 29.5 | 1347 | 4 | 1308 | VAL |      |
| 95  | 67  | Andres Zamorano, Cayo              | 3,5 | 1409 | 39.5 | 30.0 | 1359 | 3 | 1427 | MUR | Vet. |
| 96  | 55  | Montes Valera, Manuel              | 3,5 | 1388 | 38.5 | 29.5 | 1278 | 2 | 1482 | MUR | Vet. |
| 97  | 102 | Zorrilla Sainz, Isaac              | 3,5 | 1364 | 42.5 | 33.0 | 1497 | 3 | 1290 | VAS |      |
| 98  | 119 | Perea Fruet, Alba                  | 3,5 | 1358 | 37.0 | 28.5 | 1395 | 1 | 1119 | AND | F    |
| 99  | 81  | Juan Lepp, Olga Beatriz            | 3,5 | 1329 | 35.5 | 27.0 | 1314 | 3 | 1373 | AND | F    |
| 100 | 99  | Corpa Rios, Flavio                 | 3,5 | 1318 | 38.5 | 29.5 | 1420 | 2 | 1300 | VAL |      |
| 101 | 79  | Ceron Mendez, Mateo                | 3,5 | 1289 | 32.5 | 26.5 | 1298 | 3 | 1384 | MUR |      |
| 102 | 128 | Cifuentes Lopez, Fernando          | 3,5 | 1282 | 36.5 | 28.5 | 1393 | 3 | 0    | MUR |      |
| 103 | 118 | Ferrandez Lozano, Salvador Andres  | 3,5 | 1259 | 35.0 | 27.0 | 1373 | 2 | 1127 | MUR |      |
| 104 | 103 | Fernandez Zaldivar, Antonio Manuel | 3,5 | 1247 | 32.5 | 25.0 | 1326 | 2 | 1287 | AND |      |
| 105 | 129 | Ferrandez Lozano, German           | 3,5 | 1242 | 31.5 | 25.5 | 1318 | 3 | 0    | MUR |      |
| 106 | 91  | Jaglinski, Aleksander              | 3,5 | 1227 | 33.0 | 25.5 | 1255 | 3 | 1331 | VAL |      |
| 107 | 134 | Moreno Sanchez, Jose               | 3,5 | 1221 | 34.5 | 27.5 | 1214 | 3 | 0    | MUR |      |
| 108 | 114 | Vert Bayo, Noe                     | 3,5 | 1219 | 34.5 | 28.0 | 1354 | 3 | 1188 | VAL |      |
| 109 | 47  | Martinez Martinez, Juan Antonio    | 3,0 | 1473 | 42.0 | 30.5 | 1325 | 2 | 1508 | MUR |      |
| 110 | 71  | Gonzalez Caceres, Lauren           | 3,0 | 1422 | 40.5 | 32.0 | 1322 | 3 | 1416 | VAL |      |
| 111 | 137 | Uguina Valverde, Carlos            | 3,0 | 1361 | 41.5 | 31.5 | 1397 | 2 | 0    | MUR |      |
| 112 | 43  | Sanchez Ruiz, Justo                | 3,0 | 1355 | 36.0 | 28.5 | 1283 | 2 | 1519 | MAD |      |
| 113 | 122 | Valseira Paniagua, Jose Carlos     | 3,0 | 1339 | 38.0 | 29.0 | 1345 | 1 | 1089 | MUR |      |
| 114 | 104 | Lancharro Delgado, Miguel          | 3,0 | 1316 | 37.5 | 29.0 | 1409 | 2 | 1273 | EXT |      |
| 115 | 132 | Lopez Conesa, Alberto              | 3,0 | 1305 | 37.5 | 30.0 | 1401 | 3 | 0    | MUR |      |
| 116 | 69  | Infante Martin, Alonso             | 3,0 | 1208 | 27.5 | 22.0 | 1187 | 3 | 1422 | MAD |      |
| 117 | 127 | Bernabe Ortuno, Maria del Rosario  | 3,0 | 1063 | 26.0 | 20.0 | 1231 | 3 | 0    | MUR | F    |
| 118 | 14  | Garcia Calero, Jose Maria          | 3,0 | 0    | 42.0 | 33.0 | 1488 | 3 | 1617 | AND |      |
| 119 | 70  | Cerezuela Alcaina, Pedro           | 2,5 | 1437 | 39.5 | 29.5 | 1323 | 2 | 1417 | MUR |      |
| 120 | 130 | Florez De Losada Alonso Del Hoyo   | 2,5 | 1392 | 42.0 | 32.0 | 1367 | 2 | 0    | MUR |      |
| 121 | 108 | Lopez Alvarez, Jose Manuel         | 2,5 | 1379 | 42.0 | 33.0 | 1416 | 2 | 1241 | CTL |      |
| 122 | 116 | Galeano Macias, Jose Julio         | 2,5 | 1266 | 37.0 | 27.0 | 1324 | 2 | 1142 | EXT |      |
| 123 | 106 | Bueso Gutierrez, Unai              | 2,5 | 1242 | 31.5 | 25.5 | 1278 | 1 | 1265 | VAS |      |
| 124 | 117 | Pangua Bedia, Andoni               | 2,5 | 1226 | 31.5 | 24.0 | 1290 | 2 | 1141 | VAL | Vet. |
| 125 | 123 | Sureda Matamalas, Miquel           | 2,5 | 1176 | 34.0 | 27.0 | 1236 | 2 | 1068 | BAL |      |
| 126 | 109 | Muniz Otero, Lucas                 | 2,5 | 1148 | 29.5 | 23.5 | 1282 | 2 | 1237 | AST |      |
| 127 | 124 | Viver Garrido, Maria Lluisa        | 2,5 | 1119 | 28.5 | 21.5 | 1197 | 2 | 1036 | BAL | F    |
| 128 | 138 | Vazquez Alonso, Luis               | 2,0 | 1311 | 35.5 | 28.0 | 1279 | 2 | 0    | AST |      |
| 129 | 135 | Pacheco Martinez, Izan             | 2,0 | 1256 | 33.5 | 25.0 | 1176 | 2 | 0    | MUR |      |
| 130 | 131 | Giner Soler, Luis Miguel           | 2,0 | 1173 | 28.0 | 21.5 | 1184 | 1 | 0    | MUR |      |
| 131 | 125 | Arce Gomez, Guillermo              | 2,0 | 1053 | 27.5 | 22.0 | 1114 | 2 | 1011 | CTL |      |
| 132 | 121 | Sarabia Llamazares, Sofia          | 2,0 | 0    | 34.0 | 26.5 | 1193 | 2 | 1103 | CNT | F    |
| 133 | 112 | Alijarte Marquez, David            | 1,5 | 0    | 38.0 | 30.0 | 1489 | 1 | 1220 | MUR |      |
| 134 | 136 | Riesgo Alvarez, David              | 1,0 | 1240 | 32.5 | 25.0 | 1233 | 1 | 0    | AST |      |

|            |            |                                 |            |          |             |             |             |          |          |            |
|------------|------------|---------------------------------|------------|----------|-------------|-------------|-------------|----------|----------|------------|
| 135        | 120        | Acebal Fernandez, Carlos        | 1,0        | 1180     | 30.5        | 24.0        | 1260        | 1        | 1107     | AST        |
| 136        | 12         | Lovera Escallada, Rafael        | 1,0        | 0        | 34.0        | 26.0        | 1408        | 1        | 1626     | AND        |
| <b>137</b> | <b>126</b> | <b>Alijarte Alfaya, Roberto</b> | <b>1,0</b> | <b>0</b> | <b>27.5</b> | <b>21.0</b> | <b>1272</b> | <b>1</b> | <b>0</b> | <b>MUR</b> |
| 138        | 57         | Verhoeven, Rudiger              | 0,0        | 0        | 27.0        | 21.0        | 0           | 0        | 1481     | AND Vet.   |

### **ELO de 1701-2000. (103 participantes). Del 28 de Agosto al 02 de Septiembre)**

También muchos jugadores de Murcia en esta competición, concretamente 27, habiendo tenido todos ellos una buena actuación.

Pérez Epinín, Ginés (puesto 2)  
Martínez Soriano, Pablo (puesto 5)  
Rico Carretero, José Carlos (puesto 6 y 1º clasificado Murcia)  
Rabadán Martínez, Samuel (puesto 8 y 1º tramo ELO <1850)  
Blesa Fernández, Ignacio (puesto 10)  
Martínez Sánchez, Antonio Manuel (puesto 16)  
Manzanares López, Alejandro (puesto 22)  
Grajeda Pérez, José Carlos (puesto 32)  
Sabater Sánchez, Félix (puesto 35)  
Rodríguez Cánovas, Elena (puesto 37 y 3ª femenina)  
Molina Ortega, Carlos (puesto 38)  
Ibáñez Koblash, Daniel (puesto 48)  
García López, Juan Antonio (puesto 57)  
Ibáñez Guillén, Enrique (puesto 63)  
Gea García, Álvaro (puesto 67)  
Sabater Robles, Rafael (puesto 71)  
López García, Francisco Andrés (puesto 73)  
Koblash, Andrés Ricardo (puesto 74)  
Romero García, José Luis (puesto 81)  
Mateos Martínez, Francisco Ramón (puesto 86)  
Muñoz Pérez, Juan Carlos (puesto 87)  
Milá Hernández, Lorena (puesto 92)  
Abad González, José Miguel (puesto 92)  
Muñoz Nortes, José Antonio (puesto 95)  
Ortuño López, Jesús (puesto 97)  
Murcia Vivancos, Tomás (puesto 99)  
Ortega Herrera, París Francisco (puesto 102)

Destacar:

## **Ginés Pérez Epinín subcampeón de España sub 2000**

**Pablo Martínez Soriano 5º Clasificado sub 2000**

**Elena Rodríguez Cánovas 3ª Clasificada femenina**



# Campeonato de España de aficionados 2023

## Tramo 2000

Murcia, del 28/08/2023 a 02/09/2023

[Página web oficial](#) contacto@fedea.org FIDE

Árbitro: IA Miguel Angel Almansa Martin (22292519) Árbitros adjuntos: AN Felix Corral Olivera

Ritmo de juego: 90 minutos + 30 seconds per move

Recinto de juego: Pabellón José María Cagigal (C. Auditorium, 3, 30008 Murcia). [Google Maps](#)

### Clasificación

| Pos. | Ran. | Nombre                               | Pts. | APRO | BH   | BH-<br>M1 | ARO  | WIN | FIDE | Origen | Info |
|------|------|--------------------------------------|------|------|------|-----------|------|-----|------|--------|------|
| 1    | 10   | Arce Benito, Victor                  | 7,5  | 1969 | 52.0 | 40.0      | 1894 | 7   | 1956 | CTL    |      |
| 2    | 9    | Perez Epinin, Gines                  | 7,5  | 1888 | 46.5 | 36.0      | 1872 | 6   | 1957 | MUR    |      |
| 3    | 12   | Alcaraz Soriano, Angela              | 7,0  | 1889 | 45.5 | 36.0      | 1848 | 7   | 1951 | CTM    | F    |
| 4    | 21   | Juan Lepp, Jaime Boris               | 6,5  | 1998 | 53.5 | 41.5      | 1880 | 5   | 1915 | AND    |      |
| 5    | 8    | Martinez Soriano, Pablo              | 6,5  | 1889 | 48.0 | 37.5      | 1891 | 6   | 1967 | MUR    |      |
| 6    | 4    | Rico Carretero, Jose Carlos          | 6,5  | 1872 | 45.0 | 35.5      | 1868 | 5   | 1977 | MUR    |      |
| 7    | 11   | Alvarez Morales, Miguel              | 6,5  | 1858 | 43.5 | 34.0      | 1802 | 6   | 1954 | AND    |      |
| 8    | 79   | Rabadan Martinez, Samuel             | 6,5  | 1836 | 47.0 | 36.5      | 1910 | 6   | 1723 | MUR    |      |
| 9    | 17   | Perez Garcia, Jose Miguel            | 6,0  | 1946 | 48.5 | 37.5      | 1872 | 6   | 1929 | VAL    |      |
| 10   | 1    | Blesa Fernandez, Ignacio             | 6,0  | 1925 | 51.0 | 39.5      | 1909 | 5   | 1993 | MUR    |      |
| 11   | 26   | Robledo Sanchez, Saul                | 6,0  | 1894 | 45.0 | 35.0      | 1828 | 4   | 1899 | VAL    |      |
| 12   | 32   | Vela Ignacio, Jose Manuel            | 6,0  | 1888 | 42.0 | 32.0      | 1750 | 5   | 1884 | AND    |      |
| 13   | 74   | Matas Conde, Rafael                  | 6,0  | 1884 | 48.5 | 37.0      | 1924 | 6   | 1736 | RIO    |      |
| 14   | 7    | Elexpe Garcia, Aritz Eder            | 6,0  | 1880 | 45.5 | 35.0      | 1853 | 4   | 1968 | VAS    |      |
| 15   | 48   | Sureda Gonzalez, Miquel              | 6,0  | 1837 | 41.0 | 31.0      | 1756 | 4   | 1837 | BAL    |      |
| 16   | 13   | Martinez Sanchez, Antonio Manuel     | 6,0  | 1831 | 44.5 | 35.0      | 1853 | 4   | 1949 | MUR    |      |
| 17   | 38   | Martin Cabeza, Nicolas               | 6,0  | 1827 | 41.5 | 34.5      | 1802 | 5   | 1868 | AST    |      |
| 18   | 70   | Dominguez Conde, Hugo                | 6,0  | 1820 | 43.0 | 33.0      | 1914 | 5   | 1756 | GAL    |      |
| 19   | 6    | Navarro Rico, Lluís                  | 5,5  | 1988 | 55.0 | 43.0      | 1913 | 5   | 1970 | VAL    |      |
| 20   | 18   | Lopez Ruiz, Jarein                   | 5,5  | 1936 | 48.0 | 38.0      | 1832 | 4   | 1928 | RIO    |      |
| 21   | 2    | Gutierrez Marco, Dario               | 5,5  | 1905 | 47.5 | 36.5      | 1851 | 3   | 1989 | VAL    |      |
| 22   | 47   | Manzanares Lopez, Alejandro          | 5,5  | 1902 | 47.5 | 37.0      | 1849 | 4   | 1839 | MUR    |      |
| 23   | 31   | Pujante Martinez, Rafael             | 5,5  | 1877 | 43.0 | 33.0      | 1803 | 5   | 1890 | MAD    |      |
| 24   | 53   | Giron Herranz, Juan                  | 5,5  | 1863 | 45.0 | 34.0      | 1858 | 5   | 1812 | MAD    |      |
| 25   | 3    | Cinza Lopez, Javier                  | 5,5  | 1833 | 41.0 | 32.0      | 1806 | 5   | 1977 | NAV    |      |
| 26   | 88   | Rodrigues Do Nascimento Perez, Marta | 5,5  | 1793 | 43.5 | 34.5      | 1874 | 4   | 1690 | AND    | F    |
| 27   | 61   | Lunin Bohomolets, Illia              | 5,5  | 1771 | 40.0 | 31.0      | 1798 | 4   | 1783 | CAT    |      |
| 28   | 51   | Camps Abadia, Arnau                  | 5,5  | 1762 | 36.0 | 27.5      | 1757 | 5   | 1825 | CAT    |      |
| 29   | 46   | Gonzalez Del Campo, Diego            | 5,0  | 1906 | 48.0 | 38.0      | 1847 | 4   | 1841 | AND    |      |
| 30   | 22   | Romera Carrion, Ruben                | 5,0  | 1902 | 48.5 | 40.0      | 1892 | 3   | 1910 | CTM    |      |
| 31   | 25   | Juan Mas, Santiago                   | 5,0  | 1873 | 43.5 | 33.5      | 1738 | 3   | 1899 | AND    |      |
| 32   | 35   | Grajeda Perez, Jose Carlos           | 5,0  | 1870 | 44.5 | 34.5      | 1793 | 4   | 1876 | MUR    |      |
| 33   | 33   | Segura Lara, Ramon                   | 5,0  | 1869 | 42.5 | 33.0      | 1782 | 5   | 1880 | CAT    |      |
| 34   | 29   | Vazquez Gomez, Marcos                | 5,0  | 1858 | 43.5 | 34.5      | 1806 | 4   | 1894 | GAL    |      |

|    |     |                                 |     |      |      |      |      |   |      |      |      |
|----|-----|---------------------------------|-----|------|------|------|------|---|------|------|------|
| 35 | 52  | Sabater Sanchez, Felix          | 5,0 | 1823 | 41.5 | 32.5 | 1837 | 5 | 1817 | MUR  |      |
| 36 | 5   | Saez Gabikagogeaskoa, Oscar     | 5,0 | 1817 | 39.5 | 29.5 | 1756 | 4 | 1975 | FEDC |      |
| 37 | 93  | Rodriguez Canovas, Elena        | 5,0 | 1809 | 44.0 | 34.5 | 1865 | 4 | 1630 | MUR  | F    |
| 38 | 71  | Molina Ortega, Carlos           | 5,0 | 1803 | 45.0 | 35.0 | 1911 | 3 | 1755 | MUR  |      |
| 39 | 49  | Lopez De Turiso, Jose Angel     | 5,0 | 1773 | 35.0 | 27.0 | 1714 | 3 | 1830 | MAD  |      |
| 40 | 56  | Marin Lopez, Juan Jose          | 5,0 | 1736 | 36.5 | 29.5 | 1814 | 5 | 1797 | MAD  |      |
| 41 | 28  | Moreno Burillo, Marcos Antonio  | 4,5 | 1946 | 49.5 | 38.5 | 1827 | 4 | 1894 | ARA  |      |
| 42 | 57  | Moll Pons, Jana                 | 4,5 | 1851 | 43.0 | 33.5 | 1849 | 4 | 1796 | BAL  | F    |
| 43 | 62  | Aguirre Guardo, Santiago        | 4,5 | 1850 | 43.0 | 34.0 | 1800 | 4 | 1781 | CNT  |      |
| 44 | 36  | Conde Riveiro, Xacobe           | 4,5 | 1846 | 40.5 | 32.5 | 1714 | 3 | 1872 | GAL  |      |
| 45 | 42  | Guerrero Romero, Antonio        | 4,5 | 1836 | 41.0 | 31.0 | 1786 | 4 | 1843 | AND  |      |
| 46 | 19  | Herrera Mellado, Luis           | 4,5 | 1832 | 39.5 | 31.5 | 1745 | 3 | 1924 | AND  |      |
| 47 | 27  | Duller Llopis, Jouke            | 4,5 | 1817 | 37.5 | 29.5 | 1727 | 4 | 1897 | VAL  |      |
| 48 | 66  | Ibanez Koblash, Daniel          | 4,5 | 1813 | 43.5 | 34.0 | 1894 | 3 | 1770 | MUR  |      |
| 49 | 81  | Garreta Nieto, Maria            | 4,5 | 1811 | 45.0 | 35.5 | 1865 | 3 | 1719 | ARA  | F    |
| 50 | 50  | Fernandez Perez, Josep          | 4,5 | 1809 | 41.0 | 32.5 | 1784 | 3 | 1825 | CAT  | Vet. |
| 51 | 45  | Villa Izquierdo, Roberto        | 4,5 | 1786 | 36.0 | 29.0 | 1750 | 3 | 1842 | CAT  |      |
| 52 | 100 | Magdaleno Puche, Juan Pedro     | 4,5 | 1778 | 42.0 | 33.0 | 1842 | 3 | 1576 | VAL  |      |
| 53 | 23  | Selva Salvador, Antonio         | 4,5 | 1775 | 36.5 | 28.5 | 1771 | 4 | 1909 | VAL  |      |
| 54 | 84  | Marin Navarro, Diego            | 4,5 | 1773 | 42.0 | 33.5 | 1856 | 4 | 1707 | VAL  |      |
| 55 | 69  | Sureda Gonzalez, Cristina       | 4,5 | 1757 | 40.0 | 31.0 | 1824 | 3 | 1756 | BAL  | F    |
| 56 | 91  | Burriel Ureta, Raul             | 4,5 | 1677 | 33.5 | 26.0 | 1760 | 4 | 1670 | NAV  |      |
| 57 | 14  | Garcia Lopez, Juan Antonio      | 4,0 | 1898 | 46.0 | 36.0 | 1825 | 3 | 1945 | MUR  |      |
| 58 | 20  | Sanjuan Garcia, Miguel          | 4,0 | 1897 | 43.5 | 34.0 | 1769 | 3 | 1924 | AND  |      |
| 59 | 40  | Garcia Feore, Daniel James      | 4,0 | 1836 | 40.0 | 30.5 | 1699 | 3 | 1859 | BAL  |      |
| 60 | 43  | Gomez Alvarez, Alejandro        | 4,0 | 1764 | 37.5 | 29.5 | 1708 | 2 | 1843 | AND  |      |
| 61 | 80  | Dieguez Novoa, Pura             | 4,0 | 1760 | 39.0 | 30.5 | 1825 | 1 | 1721 | GAL  | F    |
| 62 | 34  | Vinal Gutierrez, Pedro          | 4,0 | 1738 | 34.0 | 26.0 | 1720 | 3 | 1878 | NAV  | Vet. |
| 63 | 68  | Ibanez Guillen, Enrique         | 4,0 | 1730 | 36.0 | 29.0 | 1805 | 3 | 1762 | MUR  |      |
| 64 | 67  | Perea Fruet, Federico           | 4,0 | 1724 | 37.5 | 29.5 | 1818 | 3 | 1769 | AND  |      |
| 65 | 96  | Aguirre Mediavilla, Elena       | 4,0 | 1700 | 35.5 | 27.5 | 1835 | 2 | 1622 | CNT  | F    |
| 66 | 75  | Pedraza Fernandez, Miguel Angel | 4,0 | 1671 | 32.0 | 25.5 | 1740 | 3 | 1735 | VAL  |      |
| 67 | 99  | Gea Garcia, Alvaro              | 4,0 | 1649 | 32.0 | 24.5 | 1754 | 3 | 1589 | MUR  |      |
| 68 | 54  | Diaz Sanchez, Jose Francisco    | 3,5 | 1839 | 41.5 | 32.5 | 1751 | 2 | 1809 | MEL  |      |
| 69 | 60  | Toquero Gracia, Laura           | 3,5 | 1830 | 42.5 | 32.5 | 1830 | 2 | 1786 | CAT  | F    |
| 70 | 16  | Ruiz Bellon, Manuel             | 3,5 | 1823 | 38.5 | 30.0 | 1722 | 2 | 1929 | MAD  |      |
| 71 | 55  | Sabater Robles, Rafael          | 3,5 | 1807 | 41.5 | 33.0 | 1824 | 3 | 1800 | MUR  |      |
| 72 | 77  | Garreta Crespo, Blas            | 3,5 | 1806 | 44.0 | 33.5 | 1874 | 2 | 1731 | ARA  |      |
| 73 | 24  | Lopez Garcia, Francisco Andres  | 3,5 | 1796 | 39.5 | 30.0 | 1723 | 2 | 1904 | MUR  |      |
| 74 | 89  | Koblash, Andres Ricardo         | 3,5 | 1789 | 42.5 | 33.0 | 1839 | 2 | 1682 | MUR  |      |
| 75 | 44  | Amoros Moran, Jose Joaquin      | 3,5 | 1779 | 35.0 | 26.5 | 1708 | 1 | 1843 | VAL  |      |
| 76 | 92  | Latre Rodriguez, Javier         | 3,5 | 1775 | 43.5 | 35.0 | 1871 | 2 | 1669 | AND  |      |
| 77 | 87  | Martinez Martin, Francisco      | 3,5 | 1771 | 40.5 | 31.5 | 1842 | 2 | 1700 | VAL  |      |
| 78 | 94  | Domingo Moratalla, Julio        | 3,5 | 1761 | 41.5 | 33.0 | 1861 | 3 | 1628 | CTM  |      |
| 79 | 82  | Fuster Aguilo, Joan             | 3,5 | 1727 | 40.0 | 32.0 | 1877 | 3 | 1712 | BAL  |      |
| 80 | 72  | Nieto Foresti, Julian           | 3,5 | 1685 | 36.0 | 28.5 | 1706 | 2 | 1738 | BAL  |      |
| 81 | 78  | Romero Garcia, Jose Luis        | 3,5 | 1646 | 31.0 | 24.5 | 1745 | 2 | 1725 | MUR  |      |
| 82 | 58  | Garcia Almeida, Aitana Maria    | 3,0 | 1770 | 37.0 | 29.5 | 1752 | 2 | 1792 | CTM  | F    |
| 83 | 86  | Garcia Balderas, Francisco Jose | 3,0 | 1697 | 34.0 | 27.0 | 1756 | 2 | 1703 | AND  |      |
| 84 | 59  | Martin Dinares, Sonia           | 3,0 | 1690 | 33.5 | 26.5 | 1760 | 1 | 1791 | MEL  | F    |

|     |     |                                  |     |      |      |      |      |   |      |     |      |
|-----|-----|----------------------------------|-----|------|------|------|------|---|------|-----|------|
| 85  | 41  | Gallarreta Santana, Javier       | 3,0 | 1688 | 29.0 | 23.5 | 1685 | 2 | 1852 | MAD |      |
| 86  | 73  | Mateos Martinez, Francisco Ramon | 3,0 | 1679 | 35.0 | 27.5 | 1875 | 3 | 1736 | MUR |      |
| 87  | 103 | Munoz Perez, Juan Carlos         | 3,0 | 1662 | 31.0 | 24.0 | 1749 | 3 | 1353 | MUR |      |
| 88  | 15  | Perez Garcia, Juan Angel         | 3,0 | 0    | 42.5 | 33.0 | 1764 | 3 | 1930 | CTM |      |
| 89  | 76  | Lluch Ventura, Jose Enrique      | 2,5 | 1761 | 39.0 | 31.0 | 1753 | 1 | 1732 | VAL |      |
| 90  | 98  | Mila Hernandez, Lorena           | 2,5 | 1746 | 34.0 | 27.0 | 1762 | 2 | 1615 | MUR | F    |
| 91  | 37  | Gomez Gandolfo, Ruben            | 2,5 | 1739 | 32.0 | 25.5 | 1689 | 1 | 1869 | VAL |      |
| 92  | 85  | Abad Gonzalez, Jose Miguel       | 2,5 | 1721 | 38.5 | 29.5 | 1819 | 1 | 1704 | MUR |      |
| 93  | 39  | Romera Salas, Faustino           | 2,5 | 1708 | 29.0 | 23.0 | 1681 | 2 | 1863 | EXT |      |
| 94  | 102 | Mulet Durango, Carolina          | 2,5 | 1699 | 36.5 | 28.0 | 1807 | 1 | 1495 | AST | F    |
| 95  | 90  | Munoz Nortes, Jose Antonio       | 2,5 | 1688 | 35.0 | 27.0 | 1813 | 0 | 1680 | MUR |      |
| 96  | 95  | Garcia Ruiz, Miguel Angel        | 2,5 | 1635 | 29.0 | 23.5 | 1718 | 1 | 1624 | AND |      |
| 97  | 63  | Ortuno Lopez, Jesus              | 2,5 | 1615 | 32.0 | 25.5 | 1681 | 1 | 1779 | MUR |      |
| 98  | 101 | Rodriguez Yague, Fermin          | 2,0 | 1720 | 38.0 | 29.0 | 1797 | 1 | 1508 | VAL |      |
| 99  | 97  | Murcia Vivancos, Tomas           | 2,0 | 1707 | 35.0 | 27.0 | 1779 | 1 | 1618 | MUR |      |
| 100 | 64  | Costa Iniesta, Prudencio         | 1,5 | 1743 | 34.5 | 25.0 | 1734 | 1 | 1778 | VAL |      |
| 101 | 83  | Diez Machin, Vicente             | 1,5 | 1670 | 34.0 | 25.5 | 1826 | 1 | 1709 | VAL | Vet. |
| 102 | 65  | Ortega Herrera, Paris Francisco  | 1,0 | 0    | 35.5 | 26.0 | 1766 | 1 | 1771 | MUR |      |
| 103 | 30  | Demerson Joly, Javier            | 0,0 | 0    | 27.0 | 21.0 | 0    | 0 | 1891 | AND | Vet. |

### **ELO de 2001-2300. (81 participantes). Del 28 de Agosto al 02 de Septiembre**

También muchos jugadores de Murcia en esta competición, concretamente 12, habiendo tenido todos ellos una buena actuación. Destacar

Castellanos Gómez, Alejandro (puesto 5)  
 Martínez Soriano, Javier (puesto 8 y 1º clasificado Murcia)  
 Moreno Alcaraz, José Javier (puesto 18)  
 Garijo Pérez, Hugo (puesto 20)  
 Sabater Sánchez, Asensio (puesto 51)  
 Donado-Mazarrón Gómez, Miguel (puesto 59)  
 Caño Mateos, Pablo (puesto 61)  
 Guerrero Méndez, Jesús (puesto 62)  
 Galiano Martínez, Antonio (puesto 70)  
 Soria Bastida, Juan Pablo (puesto 72)  
 Cárceles Ruiz, Francisco (puesto 75)  
 Banegas Gómez, Ricardo (puesto 80)

Destacar:

**Alejandro Castellanos Gómez 5º Clasificado**

# Campeonato de España de aficionados 2023

## Tramo 2300

Murcia, del 28/08/2023 a 02/09/2023

[Página web oficial](#) [contacto@feda.org](mailto:contacto@feda.org) [FIDE](#)

Árbitro: IA Miguel Angel Almansa Martin (22292519) Árbitros adjuntos: AN Aaron Bendayán C

Ritmo de juego: 90 minutos + 30 seconds per move

Recinto de juego: Pabellón José María Cagigal (C. Auditorium, 3, 30008 Murcia). [Google Maps](#)

### Clasificación

| Pos. | Ran. | Nombre                         | Pts. | APRO | BH   | BH-<br>M1 | ARO  | WIN | FIDE | Origen | Info |
|------|------|--------------------------------|------|------|------|-----------|------|-----|------|--------|------|
| 1    | 1    | Romero Pallares, Daniel        | 7,5  | 2200 | 48.5 | 37.5      | 2136 | 6   | 2272 | ARA    |      |
| 2    | 12   | Romero Calduch, Sergio         | 7,5  | 2113 | 41.0 | 32.0      | 2055 | 7   | 2216 | VAL    |      |
| 3    | 11   | Guillermo Gonzalez, Alvaro     | 7,0  | 2223 | 50.0 | 38.0      | 2132 | 6   | 2217 | CAN    |      |
| 4    | 5    | Jimenez Ruano, Adrian          | 6,5  | 2211 | 51.5 | 39.5      | 2151 | 5   | 2250 | CAT    |      |
| 5    | 6    | Castellanos Gomez, Alejandro   | 6,5  | 2165 | 47.0 | 37.5      | 2142 | 4   | 2247 | MUR    |      |
| 6    | 7    | Alvarez Serrano, Carlos        | 6,0  | 2226 | 51.5 | 40.0      | 2110 | 5   | 2226 | CTM    |      |
| 7    | 37   | Gonzalvez Tamarit, Ruben       | 6,0  | 2200 | 52.0 | 41.5      | 2172 | 5   | 2087 | VAL    |      |
| 8    | 47   | Martinez Soriano, Javier       | 6,0  | 2190 | 50.5 | 38.5      | 2208 | 4   | 2048 | MUR    |      |
| 9    | 21   | Garcia Fernandez, Victor       | 6,0  | 2182 | 51.0 | 39.0      | 2152 | 5   | 2152 | AND    |      |
| 10   | 14   | Serrano Almendros, Angel       | 6,0  | 2155 | 45.0 | 35.0      | 2114 | 5   | 2202 | AND    |      |
| 11   | 39   | Garrido Piriz, Pablo           | 6,0  | 2071 | 40.5 | 32.5      | 2063 | 4   | 2075 | EXT    |      |
| 12   | 18   | Ibarra Jerez, Juan Miguel      | 5,5  | 2201 | 48.0 | 38.5      | 2071 | 5   | 2171 | VAL    |      |
| 13   | 9    | Prieto Aranguren, Alain        | 5,5  | 2186 | 48.0 | 38.0      | 2088 | 3   | 2225 | VAS    |      |
| 14   | 8    | Villa Tornero, Alex            | 5,5  | 2131 | 42.5 | 33.0      | 2079 | 5   | 2225 | CAT    |      |
| 15   | 60   | Jarque Megias, Juan Jose       | 5,5  | 2042 | 41.0 | 32.5      | 2094 | 5   | 2013 | CTM    |      |
| 16   | 38   | Linan Molina, Daniel           | 5,5  | 2036 | 43.0 | 34.5      | 2086 | 4   | 2075 | AND    |      |
| 17   | 55   | Galvan Cipriani, Viviana       | 5,5  | 1992 | 36.5 | 28.5      | 2121 | 4   | 2024 | VAL    | F    |
| 18   | 44   | Moreno Alcaraz, Jose Javier    | 5,5  | 1976 | 40.0 | 32.0      | 2101 | 5   | 2049 | MUR    |      |
| 19   | 19   | Deruelle Sala, Albert          | 5,0  | 2223 | 51.0 | 39.5      | 2134 | 4   | 2160 | VAL    |      |
| 20   | 32   | Garijo Perez, Hugo             | 5,0  | 2190 | 51.5 | 42.0      | 2158 | 4   | 2102 | MUR    |      |
| 21   | 2    | Alonso Alvarez, Aitor          | 5,0  | 2172 | 47.5 | 37.0      | 2087 | 4   | 2266 | AST    |      |
| 22   | 4    | Brito Garcia, Alfredo          | 5,0  | 2159 | 45.5 | 35.5      | 2084 | 3   | 2253 | CAN    |      |
| 23   | 15   | Grabuzova, Tatiana             | 5,0  | 2146 | 45.5 | 34.5      | 2077 | 4   | 2192 | MAD    | F    |
| 24   | 3    | Perea Fruet, Lorenzo           | 5,0  | 2127 | 43.5 | 34.5      | 2070 | 4   | 2257 | AND    |      |
| 25   | 41   | Ledesma Claros, Daniel         | 5,0  | 2119 | 45.0 | 35.0      | 2139 | 3   | 2073 | AND    |      |
| 26   | 45   | Aguado Doncel, Pablo Luis      | 5,0  | 2097 | 44.5 | 33.0      | 2166 | 2   | 2049 | BAL    |      |
| 27   | 20   | Rodriguez Redondo, Adhara      | 5,0  | 2090 | 41.0 | 32.5      | 2036 | 3   | 2153 | CAT    | F    |
| 28   | 72   | Moll Gener, Joan               | 5,0  | 2082 | 43.0 | 33.5      | 2121 | 2   | 1883 | BAL    |      |
| 29   | 35   | Gonzalez Castillo, Jose Javier | 5,0  | 2067 | 41.0 | 32.0      | 2071 | 3   | 2093 | AND    |      |
| 30   | 26   | Montalban Galvez, Antoni       | 5,0  | 2056 | 37.5 | 29.0      | 2017 | 2   | 2141 | VAL    |      |
| 31   | 69   | Sempere Domenech, Abel         | 5,0  | 2050 | 41.5 | 32.5      | 2100 | 3   | 1932 | VAL    |      |
| 32   | 46   | Maldonado Mena, German         | 5,0  | 2036 | 41.0 | 30.5      | 2072 | 3   | 2049 | AND    |      |
| 33   | 31   | Abrisqueta Zudaire, Leyre      | 5,0  | 2035 | 36.0 | 27.5      | 1972 | 5   | 2107 | NAV    | F    |
| 34   | 49   | Jimenez Fernandez, Rebeca      | 5,0  | 2017 | 37.5 | 29.5      | 2082 | 4   | 2045 | CTM    | F    |
| 35   | 50   | Guillo Longares, Cecilia       | 5,0  | 1974 | 37.0 | 30.5      | 2047 | 4   | 2044 | MAD    | F    |

|    |    |                                 |     |      |      |      |      |   |      |     |      |
|----|----|---------------------------------|-----|------|------|------|------|---|------|-----|------|
| 36 | 43 | Zhou, Lulu                      | 4,5 | 2175 | 49.0 | 37.5 | 2109 | 3 | 2056 | CEU | F    |
| 37 | 25 | Gomez Sanjuan, Hector Fernando  | 4,5 | 2116 | 47.5 | 37.0 | 2147 | 3 | 2142 | VAL |      |
| 38 | 27 | Gomez Carreno, Martin           | 4,5 | 2087 | 40.0 | 30.5 | 2029 | 3 | 2133 | GAL |      |
| 39 | 28 | Serrano Almendros, Alejandro    | 4,5 | 2072 | 40.0 | 31.5 | 2056 | 4 | 2129 | AND |      |
| 40 | 51 | Gutierrez Garcia, Marcos li     | 4,5 | 2061 | 41.0 | 31.0 | 2094 | 3 | 2035 | AST |      |
| 41 | 36 | Rodriguez Pereira, Enrique      | 4,5 | 2040 | 40.5 | 32.0 | 2101 | 3 | 2088 | AND |      |
| 42 | 59 | Curiel Garcia, Christian        | 4,5 | 2029 | 38.5 | 30.0 | 2088 | 2 | 2013 | VAS |      |
| 43 | 61 | Gonzalez Amate, Manuel          | 4,5 | 2027 | 38.5 | 29.5 | 2024 | 3 | 1999 | AND |      |
| 44 | 10 | Martinez Fernandez, Raul        | 4,0 | 2146 | 45.5 | 35.5 | 2095 | 3 | 2222 | MAD |      |
| 45 | 17 | Ontanon Gomez, Pablo            | 4,0 | 2080 | 41.0 | 32.0 | 2046 | 1 | 2173 | CTM |      |
| 46 | 42 | Arroyo Rodriguez, Jesus         | 4,0 | 2063 | 44.5 | 34.5 | 2111 | 3 | 2066 | AND |      |
| 47 | 16 | Santamaria Fernandez, Guillermo | 4,0 | 2057 | 38.5 | 30.5 | 2015 | 2 | 2191 | CNT |      |
| 48 | 22 | Medina Martin, Alberto          | 4,0 | 2053 | 36.5 | 28.5 | 1974 | 2 | 2152 | CAN |      |
| 49 | 33 | Haering Hijon, Javier           | 4,0 | 2042 | 36.5 | 29.5 | 2033 | 2 | 2097 | CTM |      |
| 50 | 48 | Atienza Alvarez, Javier         | 4,0 | 2032 | 38.0 | 30.0 | 2031 | 2 | 2046 | VAL |      |
| 51 | 67 | Sabater Sanchez, Asensio        | 4,0 | 2014 | 36.5 | 28.0 | 2104 | 3 | 1975 | MUR |      |
| 52 | 29 | Brusi Noguera, Ricardo Ll.      | 4,0 | 1998 | 36.0 | 28.0 | 2008 | 3 | 2116 | CAT | Vet. |
| 53 | 57 | Hidalgo Santana, Fernando       | 4,0 | 1995 | 36.0 | 28.5 | 2031 | 2 | 2016 | CAN |      |
| 54 | 63 | Yeste Piqueras, Marcos          | 4,0 | 1989 | 36.0 | 28.0 | 2070 | 3 | 1983 | VAL |      |
| 55 | 56 | Del Rio Perezagua, Mario        | 4,0 | 1987 | 38.5 | 30.5 | 2085 | 3 | 2021 | CTM |      |
| 56 | 54 | Sanleon Pravisano, Nieves       | 4,0 | 1985 | 36.0 | 27.5 | 2035 | 3 | 2024 | VAL | F    |
| 57 | 24 | Garcia Escoda, Marc             | 3,5 | 2103 | 42.0 | 32.5 | 2038 | 3 | 2144 | CAT |      |
| 58 | 13 | Bustos Bernardo, Samuel         | 3,5 | 2080 | 40.5 | 31.0 | 2053 | 1 | 2210 | CTM |      |
| 59 | 23 | Donado-Mazarron Gomez, Miguel   | 3,5 | 2056 | 38.5 | 30.0 | 2021 | 2 | 2150 | MUR |      |
| 60 | 40 | Queirolo Perez, Manuel          | 3,5 | 2046 | 38.0 | 29.0 | 2011 | 3 | 2074 | BAL |      |
| 61 | 30 | Cano Mateos, Pablo              | 3,5 | 2020 | 37.5 | 29.0 | 2001 | 3 | 2109 | MUR |      |
| 62 | 53 | Guerrero Mendez, Jesus          | 3,5 | 2005 | 38.0 | 30.0 | 2093 | 2 | 2026 | MUR |      |
| 63 | 62 | Juncosa Padros, Ernest          | 3,5 | 2000 | 38.5 | 29.5 | 2063 | 2 | 1996 | CAT |      |
| 64 | 70 | Lopez Martinez, Jaime           | 3,5 | 1903 | 34.5 | 27.5 | 1984 | 3 | 1906 | VAL |      |
| 65 | 81 | Villanueva Bartolome, Jacobo    | 3,0 | 2066 | 43.5 | 33.0 | 2101 | 2 | 1598 | AND |      |
| 66 | 34 | Buiza Prieto, Eihartze          | 3,0 | 2046 | 39.0 | 29.5 | 1991 | 2 | 2096 | NAV | F    |
| 67 | 64 | Pardo Ruiz, Carlos              | 3,0 | 2034 | 40.5 | 31.5 | 2138 | 2 | 1980 | VAL |      |
| 68 | 52 | Porlan Minarro, Antonio         | 3,0 | 1999 | 37.5 | 28.5 | 2017 | 1 | 2028 | VAL |      |
| 69 | 58 | Calvo Gomez, Unai               | 3,0 | 1992 | 37.5 | 30.0 | 2066 | 2 | 2013 | VAS |      |
| 70 | 74 | Galiano Martinez, Antonio       | 3,0 | 1980 | 34.0 | 27.5 | 2011 | 3 | 1831 | MUR |      |
| 71 | 76 | Alonso Fernandez, Gonzalo       | 3,0 | 1973 | 35.0 | 27.0 | 1976 | 1 | 1821 | AST |      |
| 72 | 79 | Soria Bastida, Juan Pablo       | 3,0 | 1952 | 34.0 | 25.5 | 1955 | 2 | 1772 | MUR |      |
| 73 | 73 | Pedreira Garcia, Nicolas        | 2,5 | 2003 | 36.5 | 29.5 | 2012 | 2 | 1835 | AST |      |
| 74 | 66 | Macias Sanchez, Homero          | 2,5 | 1970 | 35.5 | 27.5 | 2035 | 1 | 1978 | EXT |      |
| 75 | 68 | Carceles Ruiz, Francisco        | 2,5 | 1928 | 34.5 | 27.0 | 1966 | 1 | 1970 | MUR |      |
| 76 | 78 | Bascunana Sanchez, Pablo        | 2,5 | 0    | 28.5 | 22.0 | 1894 | 2 | 1774 | VAL |      |
| 77 | 71 | Follana Albelda, Lucia          | 2,0 | 1935 | 33.0 | 26.0 | 1962 | 0 | 1887 | VAL | F    |
| 78 | 80 | Garrido Silos, Pablo            | 2,0 | 1885 | 29.5 | 22.5 | 1922 | 1 | 1761 | VAL |      |
| 79 | 75 | Gonzalez Lopez, Lucas I         | 1,5 | 0    | 30.0 | 23.5 | 2034 | 1 | 1824 | VAL |      |
| 80 | 65 | Banegas Gomez, Ricardo          | 1,0 | 0    | 29.0 | 22.0 | 1969 | 1 | 1979 | MUR |      |
| 81 | 77 | Almeida Cubas, Mirella          | 0,0 | 0    | 29.5 | 23.0 | 1957 | 0 | 1803 | CAN | F    |

## Individual Absoluto y Femenino (96 participantes). Del 13 al 21 de Octubre

GM Maksim Chigaev (puesto 3)

GM José Fernando Cuenca Jiménez (puesto 5)

IM Marcos Camacho Collados (puesto 23)

FM Alejandro Castellanos Gómez (puesto 47). Representante autonómico

Hugo Garijo Pérez (puesto 51)

Elena Rodríguez Cánovas (puesto 85 y 17ª femenina) Representante autonómica

Muy buena actuación de nuestros jugadores en este Campeonato de España de Ajedrez Individual Absoluto y Femenino, donde han conseguido un 3º y un 5º puesto de la Clasificación General

Destacar a **GM Maksim Chigaev** que con 7,0 puntos ha conseguido un tercer puesto **3º Clasificado en el Campeonato de España Individual Absoluto y Femenino**, empatado a puntos con el 1º y 2º clasificado

El **GM José Fernando Cuenca Jiménez** en esta ocasión ha conseguido un magnifico 5º puesto, con 6,5 puntos clasificándose entre los 10 mejores de España

# CE Individual Absoluto y Femenino 2023

Marbella, Málaga, del 13/10/2023 a 21/10/2023

[Página web oficial](#) [contacto@feda.org](mailto:contacto@feda.org) [FIDE](#)

Árbitro: AI Jesus Garcia Valer Árbitros adjuntos: AF Francisco Jimenez Melguizo

Ritmo de juego: 90 min / 40 mov, + 30 min finis, + 30 seconds per move

[Partidas en directo](#)

## Clasificación

| Pos. | Ran. | Tít. | Nombre                           | Pts. | APRO | BH   | M1   | ARO  | WIN | FIDE | Origen |
|------|------|------|----------------------------------|------|------|------|------|------|-----|------|--------|
| 1    | 3    | GM   | Iturrizaga Bonelli, Eduardo      | 7,0  | 2427 | 49.0 | 38.5 | 2435 | 5   | 2615 | MAD    |
| 2    | 1    | GM   | Pichot, Alan                     | 7,0  | 2416 | 49.0 | 37.5 | 2410 | 5   | 2650 | EXT    |
| 3    | 2    | GM   | Chigaev, Maksim                  | 7,0  | 2405 | 50.5 | 39.5 | 2416 | 5   | 2626 | MUR    |
| 4    | 4    | GM   | Yuffa, Daniil                    | 6,5  | 2342 | 45.0 | 35.0 | 2348 | 5   | 2606 | VAL    |
| 5    | 7    | GM   | Cuenca Jimenez, Jose Fernando    | 6,5  | 2296 | 43.5 | 34.0 | 2317 | 5   | 2494 | MUR    |
| 6    | 8    | GM   | Gines Esteo, Pedro Antonio       | 6,0  | 2450 | 51.5 | 39.5 | 2379 | 5   | 2490 | CAT    |
| 7    | 11   | GM   | Lopez Martinez, Josep Manuel     | 6,0  | 2417 | 48.5 | 37.0 | 2371 | 4   | 2470 | AND    |
| 8    | 5    | GM   | Alsina Leal, Daniel              | 6,0  | 2408 | 49.0 | 38.5 | 2408 | 4   | 2531 | CAT    |
| 9    | 13   | IM   | Suarez Gomez, Julio              | 6,0  | 2378 | 48.0 | 38.5 | 2423 | 3   | 2449 | GAL    |
| 10   | 9    | IM   | Khademalsharieh, Sarasadat       | 6,0  | 2374 | 49.5 | 39.0 | 2393 | 4   | 2476 | AND    |
| 11   | 32   | IM   | Garcia Martin, Marta             | 6,0  | 2352 | 48.0 | 37.5 | 2282 | 5   | 2337 | VAL    |
| 12   | 31   | FM   | Tabuenca Mendataurigoitia, Danie | 6,0  | 2293 | 43.0 | 34.0 | 2348 | 5   | 2351 | CNT    |
| 13   | 14   | IM   | Alonso Garcia, Aaron             | 6,0  | 2244 | 41.5 | 32.5 | 2233 | 5   | 2446 | MAD    |
| 14   | 22   | GM   | Narciso Dublan, Marc             | 5,5  | 2425 | 52.0 | 40.5 | 2410 | 4   | 2401 | CAT    |
| 15   | 12   | IM   | Garcia Ramos, Daniel             | 5,5  | 2409 | 50.0 | 40.0 | 2421 | 4   | 2455 | CAT    |
| 16   | 6    | IM   | Pulvett Marin, Daniel Eduardo    | 5,5  | 2397 | 49.0 | 38.5 | 2390 | 3   | 2496 | MAD    |
| 17   | 17   | IM   | Espinosa Aranda, Angel           | 5,5  | 2359 | 47.0 | 36.0 | 2280 | 3   | 2436 | AND    |

|    |    |     |                                 |     |      |      |      |      |   |      |     |
|----|----|-----|---------------------------------|-----|------|------|------|------|---|------|-----|
| 18 | 37 | FM  | Masague Artero, Guerau          | 5,5 | 2358 | 49.5 | 38.5 | 2389 | 3 | 2305 | CAT |
| 19 | 28 | FM  | Garcia Blanco, Omar             | 5,5 | 2346 | 47.0 | 36.0 | 2310 | 3 | 2369 | CAN |
| 20 | 27 | IM  | Vega Gutierrez, Sabrina         | 5,5 | 2336 | 45.5 | 35.5 | 2315 | 4 | 2377 | ARA |
| 21 | 25 | IM  | Valmana Canto, Jaime            | 5,5 | 2332 | 46.5 | 35.5 | 2230 | 4 | 2380 | VAL |
| 22 | 16 | IM  | Plazuelo Pascual, Juan          | 5,5 | 2328 | 45.5 | 36.5 | 2280 | 3 | 2437 | MAD |
| 23 | 10 | IM  | Camacho Collados, Marcos        | 5,5 | 2327 | 44.0 | 35.5 | 2287 | 4 | 2474 | MUR |
| 24 | 15 | IM  | Merario Alarcon, Andres         | 5,5 | 2322 | 47.0 | 35.5 | 2333 | 4 | 2441 | AND |
| 25 | 35 | FM  | Rey Martinez, Jaime             | 5,5 | 2298 | 47.0 | 37.5 | 2333 | 3 | 2328 | MAD |
| 26 | 29 | IM  | Suarez Uriel, Adrian            | 5,5 | 2293 | 45.0 | 35.5 | 2376 | 5 | 2363 | MAD |
| 27 | 21 | IM  | Ladron De Guevara Pinto, Paolo  | 5,5 | 2283 | 44.5 | 34.5 | 2238 | 3 | 2406 | AND |
| 28 | 46 | FM  | Ruiz Buendia, Miguel            | 5,5 | 2243 | 43.5 | 34.5 | 2251 | 4 | 2212 | MAD |
| 29 | 73 | WFM | Buiza Prieto, Eihartze          | 5,5 | 2204 | 42.5 | 33.0 | 2282 | 4 | 2054 | NAV |
| 30 | 39 | FM  | Vela Frago, Alberto             | 5,5 | 2188 | 39.0 | 31.5 | 2270 | 4 | 2263 | ARA |
| 31 | 18 | GM  | Del Rio De Angelis, Salvador G. | 5,0 | 2358 | 48.0 | 37.5 | 2336 | 2 | 2430 | VAS |
| 32 | 36 | IM  | Alshameary Puente, Ismael       | 5,0 | 2348 | 48.5 | 37.5 | 2368 | 3 | 2307 | AND |
| 33 | 24 | FM  | Cesar Maestre, Bernardo         | 5,0 | 2328 | 45.5 | 35.5 | 2227 | 2 | 2386 | AND |
| 34 | 33 | FM  | Habans Aguerrea, Javier         | 5,0 | 2310 | 44.0 | 34.5 | 2281 | 4 | 2335 | NAV |
| 35 | 23 | IM  | Tejedor Fuente, Enrique         | 5,0 | 2300 | 45.0 | 35.0 | 2278 | 4 | 2387 | CNT |
| 36 | 19 | IM  | Martinez Fernandez, Adrian      | 5,0 | 2278 | 44.0 | 35.0 | 2228 | 4 | 2421 | CAT |
| 37 | 42 | FM  | Fernandez Barrera, Victor       | 5,0 | 2248 | 41.5 | 33.0 | 2214 | 3 | 2242 | CTM |
| 38 | 41 | CM  | Sierra Vallina, Lionel          | 5,0 | 2247 | 41.0 | 33.0 | 2247 | 2 | 2250 | AST |
| 39 | 53 |     | Berrocal Ruiz, Valentin         | 5,0 | 2229 | 42.0 | 34.5 | 2224 | 3 | 2187 | AND |
| 40 | 47 | FM  | Perea Fruet, Lorenzo            | 5,0 | 2186 | 37.0 | 28.5 | 2103 | 5 | 2211 | AND |
| 41 | 72 |     | Santos Martinez, Guillermo      | 5,0 | 2174 | 40.0 | 31.5 | 2262 | 5 | 2056 | CTL |
| 42 | 56 |     | Saenz Narciso, Miguel Angel     | 5,0 | 2161 | 38.5 | 30.5 | 2220 | 3 | 2172 | RIO |
| 43 | 34 | FM  | Remolar Gallen, Jose            | 5,0 | 2137 | 36.0 | 27.0 | 2082 | 4 | 2329 | VAL |
| 44 | 26 | FM  | Lin, Yingrui                    | 4,5 | 2326 | 48.0 | 37.5 | 2298 | 4 | 2380 | AND |
| 45 | 20 | FM  | Prado Lobo, Jonas               | 4,5 | 2315 | 46.0 | 35.0 | 2266 | 3 | 2408 | AST |
| 46 | 40 | FM  | Moral Garcia, Serafin           | 4,5 | 2285 | 44.0 | 35.0 | 2335 | 3 | 2253 | AND |
| 47 | 38 | FM  | Castellanos Gomez, Alejandro    | 4,5 | 2269 | 43.0 | 34.5 | 2201 | 4 | 2266 | MUR |
| 48 | 49 |     | Castell Cantero, Salvador       | 4,5 | 2256 | 43.0 | 32.5 | 2208 | 4 | 2201 | BAL |
| 49 | 30 | FM  | Martin Carmona, Gaston Manuel   | 4,5 | 2209 | 40.5 | 31.5 | 2179 | 4 | 2354 | AND |
| 50 | 62 | WFM | Rodriguez Redondo, Adhara       | 4,5 | 2200 | 43.5 | 34.0 | 2238 | 3 | 2117 | CAN |
| 51 | 59 |     | Garijo Perez, Hugo              | 4,5 | 2195 | 40.5 | 32.0 | 2170 | 3 | 2153 | MUR |
| 52 | 43 |     | Bermudez Ureba, Juan Diego      | 4,5 | 2172 | 37.0 | 30.0 | 2110 | 4 | 2235 | AND |
| 53 | 50 |     | Laliena Solanes, Luis           | 4,5 | 2168 | 37.5 | 28.5 | 2036 | 3 | 2192 | ARA |
| 54 | 84 |     | Arce Gonzalez, Dario            | 4,5 | 2166 | 39.5 | 31.5 | 2144 | 3 | 1954 | AND |
| 55 | 48 |     | Bermejo Martinez, Jorge         | 4,5 | 2123 | 36.0 | 28.0 | 1967 | 2 | 2204 | VAL |
| 56 | 63 |     | Aguado Doncel, Pablo Luis       | 4,5 | 2119 | 34.5 | 27.5 | 2029 | 3 | 2108 | BAL |
| 57 | 94 |     | Suarez Gomez, Paula             | 4,5 | 2097 | 38.0 | 30.0 | 2154 | 4 | 1770 | GAL |
| 58 | 85 | WFM | Lorente Serrano, Rosa Adela     | 4,5 | 2059 | 33.5 | 25.5 | 2084 | 3 | 1904 | AND |
| 59 | 67 |     | Maldonado Mena, German          | 4,5 | 2040 | 33.0 | 25.5 | 2133 | 4 | 2068 | AND |
| 60 | 69 | WFM | Guillo Longares, Cecilia        | 4,0 | 2216 | 44.0 | 34.5 | 2236 | 3 | 2065 | MAD |
| 61 | 44 |     | Garcia Romero, Benjamin Abel    | 4,0 | 2159 | 37.0 | 28.5 | 2021 | 4 | 2233 | EXT |
| 62 | 76 | WFM | Guadamuro Torrente, Anabel      | 4,0 | 2122 | 36.0 | 27.0 | 2134 | 2 | 2033 | VAL |
| 63 | 45 | CM  | Perez Perez, Gabriel            | 4,0 | 2120 | 35.5 | 28.0 | 2053 | 3 | 2223 | CAN |
| 64 | 81 |     | Hernandez Tellez, Claudia       | 4,0 | 2097 | 37.0 | 29.0 | 2202 | 2 | 1969 | AND |
| 65 | 80 |     | Kita Ruiz, Ichiro               | 4,0 | 2068 | 35.0 | 27.5 | 2165 | 3 | 1987 | CNT |
| 66 | 55 |     | Navarrete Delgado, Sergio       | 3,5 | 2216 | 41.5 | 32.0 | 2211 | 2 | 2173 | NAV |
| 67 | 51 | IM  | Rodriguez Lopez, Rafael         | 3,5 | 2212 | 41.0 | 30.5 | 2169 | 2 | 2189 | GAL |

|    |    |     |                                |     |      |      |      |      |   |      |     |
|----|----|-----|--------------------------------|-----|------|------|------|------|---|------|-----|
| 68 | 65 |     | Uber Gracia, Hugo              | 3,5 | 2200 | 42.5 | 34.0 | 2273 | 2 | 2088 | CAT |
| 69 | 57 |     | Gomez Arce, Alejandro          | 3,5 | 2187 | 38.5 | 30.0 | 2103 | 3 | 2169 | AND |
| 70 | 75 | WIM | Zapata Campos, Lidia Karen     | 3,5 | 2180 | 42.0 | 33.0 | 2203 | 3 | 2037 | GAL |
| 71 | 54 | FM  | Pares Vives, Natalia           | 3,5 | 2165 | 38.5 | 29.5 | 2141 | 2 | 2175 | CAT |
| 72 | 68 |     | Castillo Rodriguez, Angel Luis | 3,5 | 2129 | 36.5 | 28.5 | 2168 | 3 | 2067 | AND |
| 73 | 52 |     | Rodriguez Rodriguez, Alvaro    | 3,5 | 2126 | 37.5 | 29.5 | 2169 | 3 | 2187 | AND |
| 74 | 70 |     | Gete Rodriguez, Isidro         | 3,5 | 2109 | 39.0 | 32.0 | 2182 | 3 | 2062 | AND |
| 75 | 74 | WFM | Jimenez Fernandez, Rebeca      | 3,5 | 2101 | 34.0 | 26.0 | 2096 | 3 | 2053 | VAL |
| 76 | 92 |     | Prochaieva, Alina              | 3,5 | 2098 | 39.5 | 31.5 | 2203 | 2 | 1839 | AST |
| 77 | 66 | WFM | Galvan Cipriani, Viviana       | 3,5 | 2088 | 32.5 | 26.0 | 2097 | 3 | 2077 | VAL |
| 78 | 83 |     | Revilla Rio, Francisco         | 3,5 | 2076 | 35.0 | 26.5 | 2090 | 2 | 1961 | CNT |
| 79 | 71 |     | Vazquez Pino, Miguel A.        | 3,5 | 2075 | 34.5 | 27.5 | 2073 | 2 | 2059 | AND |
| 80 | 95 |     | Garcia Almeida, Aitana Maria   | 3,5 | 2022 | 33.5 | 26.0 | 2146 | 2 | 1752 | CTM |
| 81 | 78 |     | Sanleon Pravisano, Nieves      | 3,5 | 1988 | 31.0 | 25.0 | 2135 | 2 | 2028 | VAL |
| 82 | 60 | FM  | Terron Elena, Francisco M.     | 3,0 | 2171 | 38.0 | 29.5 | 2113 | 1 | 2135 | AND |
| 83 | 58 |     | Barbazan Bilbao, Xabier        | 3,0 | 2136 | 39.0 | 30.0 | 2148 | 1 | 2168 | VAS |
| 84 | 64 |     | Villar Piriz, Adrian           | 3,0 | 2109 | 35.0 | 27.0 | 2044 | 2 | 2105 | CNT |
| 85 | 90 |     | Rodriguez Canovas, Elena       | 3,0 | 2069 | 35.5 | 27.5 | 2104 | 2 | 1853 | MUR |
| 86 | 88 |     | De Lomas Busquets, Alba        | 3,0 | 2023 | 30.5 | 24.0 | 2058 | 2 | 1873 | CAT |
| 87 | 82 | FM  | Jaime Montalvan, Luis Felipe   | 3,0 | 1996 | 31.0 | 24.0 | 2032 | 2 | 1966 | AND |
| 88 | 61 |     | Cruz Ramirez, Nauzet           | 2,5 | 2133 | 36.5 | 29.0 | 2049 | 2 | 2132 | CAN |
| 89 | 89 |     | Sanchez Elena, Lucia           | 2,5 | 2044 | 32.5 | 25.0 | 2133 | 1 | 1868 | CTL |
| 90 | 96 |     | Casado Torres, Daniel          | 2,5 | 2009 | 34.5 | 27.0 | 2075 | 1 | 1685 | AND |
| 91 | 77 |     | Buijs Martin, Urtzi            | 2,5 | 1989 | 26.5 | 19.5 | 1953 | 2 | 2030 | AND |
| 92 | 86 |     | Sanjuan Garcia, Miguel         | 2,5 | 1909 | 25.0 | 19.0 | 2007 | 1 | 1887 | AND |
| 93 | 79 |     | Roman Lopez, Jesus             | 2,0 | 1997 | 29.5 | 22.0 | 1962 | 1 | 2019 | AND |
| 94 | 93 |     | Hernandez Perez, Jesus         | 2,0 | 1913 | 26.5 | 20.5 | 2006 | 1 | 1817 | AND |
| 95 | 87 |     | Vinolas Anglada, Laura         | 1,5 | 2004 | 32.0 | 24.5 | 2045 | 1 | 1884 | CAT |
| 96 | 91 |     | Mohamed Garcia, Ismael         | 1,5 | 1935 | 27.5 | 21.0 | 2041 | 1 | 1848 | MEL |

CE Individual Absoluto y Femenino 2023 - <https://info64.org/ce-individual-absoluto-y-femenino-2023>

## Individual Absoluto Veteranos "A" (100 participantes). 30 de Septiembre al 08 de Octubre

**Asensio Sabater Sánchez (puesto 22)**

**José Antonio Moya Albaladejo (puesto 35)**

**Rafael Sabater Robles (puesto 40)**

Buena actuación de nuestros jugadores en términos generales.



# CE INDIVIDUAL VETERANOS M50 2023

Roquetas, del 30/09/2023 a 08/10/2023

[Página web oficial FIDE](#)

Árbitro: IA Nieto Gonzalez Ismael (2266385) Árbitros adjuntos: IA Gomez Roca Vicente Fernal

Ritmo de juego: 90 minutes + 30 seconds per move

[Partidas en directo](#)

ARBITROS AUXILIARES: Germán Maldonado Valdivia, Juan Francisco Martinez Carvajal y Fran

## Clasificación

| Pos.      | Ran.      | Sex.     | Nombre                               | Pts.       | APRO          | BucT        | BucM        | ARO.          | Mwms     | FIDE        | Origen     |
|-----------|-----------|----------|--------------------------------------|------------|---------------|-------------|-------------|---------------|----------|-------------|------------|
| 1         | 2         | m        | Lacasa Diaz, Jose Antonio            | 7,0        | 2135.4        | 51.5        | 40.5        | 2098.2        | 5        | 2353        | CAT        |
| 2         | 4         | m        | Campos Gambuti, Luis Maria           | 7,0        | 2127.4        | 53.0        | 41.5        | 2111.9        | 5        | 2272        | VAL        |
| 3         | 3         | m        | Candela Perez, Jose                  | 6,5        | 2138.6        | 53.5        | 41.5        | 2089.7        | 5        | 2301        | MAD        |
| 4         | 9         | f        | Grabuzova, Tatiana                   | 6,5        | 2125.1        | 52.0        | 41.0        | 2121.0        | 4        | 2175        | MAD        |
| 5         | 1         | m        | Teran Alvarez, Ismael                | 6,5        | 2110.8        | 50.5        | 39.5        | 2036.2        | 4        | 2361        | AND        |
| 6         | 11        | m        | Cantero Navarro, Antonio             | 6,5        | 2074.9        | 52.5        | 41.5        | 2064.4        | 5        | 2132        | VAL        |
| 7         | 7         | m        | Vehi Bach, Victor Manuel             | 6,5        | 1989.1        | 46.5        | 36.5        | 2025.3        | 4        | 2209        | CAT        |
| 8         | 28        | m        | Jimenez De La Torre, Jose Antoni     | 6,5        | 1971.1        | 46.5        | 37.0        | 1998.2        | 6        | 1975        | AND        |
| 9         | 10        | m        | Morros Faura, Ricard                 | 6,0        | 2142.1        | 54.0        | 42.5        | 2118.7        | 5        | 2146        | CAT        |
| 10        | 13        | m        | Perez Pastora, Evarist               | 6,0        | 2005.4        | 48.5        | 38.0        | 1965.9        | 4        | 2075        | CAT        |
| 11        | 5         | m        | Gonzalez Valero, Julio               | 6,0        | 1994.4        | 46.0        | 35.0        | 1944.6        | 4        | 2222        | CTL        |
| 12        | 8         | m        | Bravo Barranco, Narciso              | 6,0        | 1978.7        | 45.0        | 35.0        | 1927.8        | 3        | 2197        | CAT        |
| 13        | 35        | m        | Martin Rodriguez, Emilio             | 6,0        | 1953.6        | 45.5        | 35.0        | 1944.8        | 5        | 1951        | MAD        |
| 14        | 6         | m        | Morales Camacho, Julian              | 6,0        | 1943.8        | 43.5        | 33.0        | 1899.1        | 5        | 2220        | CAN        |
| 15        | 21        | m        | Tornay Gomez, Josu                   | 6,0        | 1925.9        | 42.0        | 32.0        | 1844.8        | 5        | 2012        | VAS        |
| 16        | 68        | m        | Rodriguez Valdeavero, Julio Cesa     | 6,0        | 1807.6        | 39.5        | 31.5        | 1855.2        | 5        | 1778        | MAD        |
| 17        | 14        | m        | Barraza Caracuel, Ignacio            | 5,5        | 2036.4        | 50.0        | 39.0        | 1983.4        | 4        | 2072        | MAD        |
| 18        | 23        | m        | Ladron De Guevara Galar, Francis     | 5,5        | 2035.6        | 49.0        | 38.0        | 1977.6        | 4        | 2007        | VAS        |
| 19        | 33        | m        | Draghici Flutur, Gavril              | 5,5        | 2027.8        | 51.0        | 41.0        | 2095.4        | 4        | 1955        | CAT        |
| 20        | 18        | m        | Sanchez Criado, Lluís                | 5,5        | 2021.9        | 50.5        | 39.5        | 1998.6        | 3        | 2055        | CAT        |
| 21        | 19        | m        | Lopez Pereyra, Antonio               | 5,5        | 1984.8        | 48.0        | 37.5        | 1965.0        | 5        | 2047        | CAN        |
| <b>22</b> | <b>29</b> | <b>m</b> | <b>Sabater Sanchez, Asensio</b>      | <b>5,5</b> | <b>1936.1</b> | <b>45.0</b> | <b>35.5</b> | <b>1944.2</b> | <b>4</b> | <b>1975</b> | <b>MUR</b> |
| 23        | 12        | m        | Patino Romaris, Juan Roberto         | 5,5        | 1935.0        | 42.0        | 33.0        | 1859.1        | 3        | 2094        | GAL        |
| 24        | 34        | m        | Marin Bellon, Federico               | 5,5        | 1929.2        | 46.0        | 36.0        | 1832.4        | 4        | 1952        | MAD        |
| 25        | 50        | m        | Bou Part, Jose Juan                  | 5,5        | 1878.9        | 43.5        | 35.5        | 1953.1        | 5        | 1864        | VAL        |
| 26        | 61        | m        | Lopez de Turiso Sanchez, Jose An     | 5,5        | 1848.7        | 41.5        | 32.0        | 1898.4        | 3        | 1809        | MAD        |
| 27        | 60        | f        | Jover Fuentes, Conchita              | 5,5        | 1784.6        | 36.5        | 27.5        | 1802.9        | 5        | 1813        | VAL        |
| 28        | 73        | m        | Gomez Fernandez, Alfredo             | 5,5        | 1740.7        | 38.0        | 31.5        | 1805.9        | 4        | 1699        | AND        |
| 29        | 16        | m        | Fernandez Lozano, Francesc           | 5,0        | 1982.1        | 48.0        | 37.0        | 2001.5        | 4        | 2064        | CAT        |
| 30        | 25        | m        | Perez Aleman, Pedro Tomas            | 5,0        | 1971.8        | 46.0        | 36.0        | 1973.7        | 5        | 1999        | CAN        |
| 31        | 27        | m        | Rubio Doblás, Francisco Javier       | 5,0        | 1944.2        | 43.5        | 33.5        | 1892.8        | 3        | 1982        | AND        |
| 32        | 26        | m        | Espin Galvez, Fernando               | 5,0        | 1882.5        | 42.0        | 33.0        | 1837.4        | 4        | 1998        | AND        |
| 33        | 41        | m        | Jose Iraeta, Alejandro               | 5,0        | 1879.6        | 42.5        | 33.0        | 1922.5        | 4        | 1912        | CTM        |
| 34        | 24        | m        | Luque Ibanes, Manuel                 | 5,0        | 1852.2        | 41.5        | 32.0        | 1839.1        | 3        | 2002        | MAD        |
| <b>35</b> | <b>54</b> | <b>m</b> | <b>Moya Albaladejo, Jose Antonio</b> | <b>5,0</b> | <b>1838.4</b> | <b>42.0</b> | <b>32.0</b> | <b>1864.9</b> | <b>5</b> | <b>1847</b> | <b>MUR</b> |
| 36        | 47        | m        | Fernandez Muixi, Francesc            | 5,0        | 1835.6        | 39.0        | 31.0        | 1846.0        | 3        | 1879        | CAT        |
| 37        | 39        | m        | Moreno De La Fuente, Jose A.         | 5,0        | 1830.4        | 40.5        | 31.5        | 1796.7        | 4        | 1927        | MAD        |

|           |           |          |                                   |            |               |             |             |               |          |             |            |
|-----------|-----------|----------|-----------------------------------|------------|---------------|-------------|-------------|---------------|----------|-------------|------------|
| 38        | 53        | m        | Gutierrez Abarrategui, Luis       | 5,0        | 1827.3        | 42.0        | 32.5        | 1833.2        | 5        | 1857        | CNT        |
| 39        | 56        | m        | Manzano Garcia, Manuel            | 5,0        | 1767.3        | 40.0        | 31.0        | 1820.8        | 5        | 1842        | AND        |
| <b>40</b> | <b>62</b> | <b>m</b> | <b>Sabater Robles, Rafael</b>     | <b>4,5</b> | <b>1959.3</b> | <b>47.0</b> | <b>36.5</b> | <b>2000.2</b> | <b>2</b> | <b>1800</b> | <b>MUR</b> |
| 41        | 58        | m        | Codina Garcia, Jose               | 4,5        | 1949.9        | 46.5        | 36.5        | 2006.1        | 2        | 1832        | CAT        |
| 42        | 40        | m        | Machin Arbelo, Pedro Alexis       | 4,5        | 1921.2        | 45.0        | 36.5        | 1910.0        | 3        | 1918        | CAN        |
| 43        | 42        | m        | Gonzalez Acosta, Angel            | 4,5        | 1918.4        | 43.5        | 33.5        | 1910.3        | 2        | 1906        | CAN        |
| 44        | 17        | m        | Castillo Garcia, Pau              | 4,5        | 1917.3        | 43.0        | 33.5        | 1889.1        | 2        | 2057        | CAT        |
| 45        | 37        | m        | Sanjuan Garcia, Miguel            | 4,5        | 1902.0        | 44.5        | 35.5        | 1911.0        | 2        | 1934        | AND        |
| 46        | 20        | m        | Lopez Orois, Jose Manuel          | 4,5        | 1891.9        | 43.5        | 33.0        | 1894.7        | 2        | 2037        | NAV        |
| 47        | 31        | m        | Ibarretxe Campo, Lander           | 4,5        | 1879.1        | 40.0        | 31.5        | 1807.3        | 3        | 1969        | VAS        |
| 48        | 51        | m        | De Pablos Fernandez, Mariano      | 4,5        | 1848.3        | 42.0        | 32.5        | 1874.4        | 4        | 1859        | NAV        |
| 49        | 46        | m        | Marin Aso, Jose Luis              | 4,5        | 1833.2        | 39.5        | 31.5        | 1888.7        | 2        | 1882        | MAD        |
| 50        | 43        | m        | Sanz Menendez, Juan Carlos        | 4,5        | 1827.9        | 41.5        | 32.5        | 1857.9        | 4        | 1899        | CTM        |
| 51        | 15        | m        | Arias Torio, Sergio               | 4,5        | 1812.0        | 41.5        | 33.0        | 1726.4        | 3        | 2069        | AST        |
| 52        | 55        | m        | Gonzalez Terol, Enrique           | 4,5        | 1809.4        | 42.0        | 33.0        | 1924.3        | 3        | 1846        | VAL        |
| 53        | 32        | m        | Vella Ramirez, Alfonso            | 4,5        | 1803.6        | 39.0        | 30.5        | 1736.3        | 3        | 1965        | AND        |
| 54        | 45        | m        | Garcia Galeote, Lorenzo           | 4,5        | 1800.4        | 38.0        | 30.5        | 1866.3        | 2        | 1895        | MAD        |
| 55        | 77        | m        | Fernandez Salmeron, Ricardo       | 4,5        | 1787.4        | 41.5        | 33.0        | 1890.3        | 4        | 1663        | AND        |
| 56        | 80        | m        | De Luna Butz, Alberto             | 4,5        | 1708.9        | 35.0        | 28.0        | 1751.4        | 4        | 1614        | MAD        |
| 57        | 30        | m        | Diaz Rodriguez, Jose Antonio      | 4,0        | 1932.6        | 45.5        | 34.5        | 1873.9        | 3        | 1973        | AND        |
| 58        | 36        | m        | Vilarnovo Caamano, Jose           | 4,0        | 1896.5        | 45.5        | 36.5        | 1923.6        | 3        | 1947        | MAD        |
| 59        | 49        | m        | Juan Mas, Santiago                | 4,0        | 1857.3        | 43.0        | 36.0        | 1917.9        | 2        | 1875        | AND        |
| 60        | 65        | m        | Gomez Cerezo, Diego Jesus         | 4,0        | 1847.6        | 41.0        | 32.5        | 1852.9        | 4        | 1793        | AND        |
| 61        | 59        | m        | Suriol Peinado, Alberto           | 4,0        | 1812.6        | 39.5        | 29.5        | 1795.9        | 3        | 1813        | AND        |
| 62        | 64        | m        | Diaz Sanchez, Jose Francisco      | 4,0        | 1812.4        | 39.5        | 30.0        | 1844.8        | 3        | 1794        | MEL        |
| 63        | 52        | m        | Romera Salas, Faustino            | 4,0        | 1799.1        | 41.0        | 31.0        | 1844.3        | 2        | 1858        | EXT        |
| 64        | 71        | m        | Caro Martinez, Ramon              | 4,0        | 1786.8        | 38.5        | 29.5        | 1849.8        | 3        | 1701        | CAT        |
| 65        | 66        | m        | Urios Hernandez, Ramon            | 4,0        | 1786.7        | 37.5        | 29.5        | 1752.8        | 3        | 1784        | VAL        |
| 66        | 38        | m        | Ruiz Bellon, Manuel               | 4,0        | 1779.3        | 37.5        | 29.0        | 1720.4        | 3        | 1929        | AND        |
| 67        | 44        | m        | Canales Garcia, Vicenc            | 4,0        | 1768.7        | 36.0        | 26.5        | 1724.1        | 2        | 1897        | CAT        |
| 68        | 57        | m        | Sola Plaza, Gregorio              | 4,0        | 1761.7        | 38.0        | 29.0        | 1810.3        | 3        | 1837        | NAV        |
| 69        | 63        | m        | Lopez Perez, Juan Pedro           | 4,0        | 1739.4        | 40.5        | 32.0        | 1856.3        | 3        | 1800        | AND        |
| 70        | 69        | m        | Garcia Castilla, Manuel           | 4,0        | 1726.2        | 37.0        | 28.5        | 1718.1        | 4        | 1738        | AND        |
| 71        | 79        | m        | Domingo Moratalla, Julio          | 4,0        | 1704.1        | 36.5        | 28.5        | 1768.1        | 3        | 1657        | CTM        |
| 72        | 22        | m        | Romero Perera, Eugeni             | 3,5        | 1875.2        | 41.5        | 31.5        | 1850.0        | 3        | 2012        | CAT        |
| 73        | 48        | m        | Luque Canalejo, Francisco Jose    | 3,5        | 1778.9        | 38.0        | 30.5        | 1745.0        | 3        | 1875        | AND        |
| 74        | 67        | m        | Folch Zaragoza, Jose              | 3,5        | 1728.1        | 35.5        | 28.0        | 1726.1        | 2        | 1783        | VAL        |
| 75        | 81        | m        | Valverde Lopez, Francisco Leopold | 3,5        | 1701.2        | 35.5        | 27.0        | 1781.2        | 2        | 1586        | AND        |
| 76        | 75        | m        | Torralba Perez, Antonio           | 3,5        | 1691.2        | 35.0        | 27.5        | 1723.2        | 3        | 1685        | CAT        |
| 77        | 70        | m        | Umaran Del Campo, Enrique         | 3,5        | 1618.8        | 31.5        | 24.0        | 1626.1        | 3        | 1726        | VAS        |
| 78        | 74        | m        | Rodriguez Moya, David             | 3,5        | 1604.4        | 32.5        | 26.0        | 1643.2        | 3        | 1696        | VAL        |
| 79        | 78        | m        | Elche Corada, Jose Urbano         | 3,0        | 1839.3        | 42.5        | 33.0        | 1871.1        | 1        | 1658        | CTM        |
| 80        | 82        | m        | Sanchez Fernandez, Juan Carlos    | 3,0        | 1790.3        | 39.0        | 30.5        | 1813.1        | 3        | 1579        | CTL        |
| 81        | 76        | m        | Martinez Balaguer, Jose Maria     | 3,0        | 1776.9        | 37.5        | 29.0        | 1849.3        | 2        | 1684        | CAT        |
| 82        | 85        | f        | Velte, Daniela                    | 3,0        | 1761.3        | 38.0        | 30.0        | 1699.0        | 2        | 1573        | VAS        |
| 83        | 86        | m        | Paz Rodriguez, Pedro Javier       | 3,0        | 1727.0        | 38.0        | 29.5        | 1652.7        | 3        | 1542        | AST        |
| 84        | 72        | m        | Merin Flores, Miguel Angel        | 3,0        | 1700.1        | 36.0        | 26.5        | 1684.4        | 2        | 1699        | ARA        |
| 85        | 89        | m        | Titos Gonzalez, Jose Antonio      | 3,0        | 1675.6        | 36.5        | 27.5        | 1673.1        | 1        | 1467        | AND        |
| 86        | 84        | m        | Sanchez Tapia, Luis G.            | 3,0        | 1664.6        | 36.0        | 28.5        | 1633.3        | 3        | 1576        | MAD        |
| 87        | 83        | m        | Garcia Santiago, Juan Carlos      | 3,0        | 1663.2        | 32.5        | 25.0        | 1642.1        | 1        | 1577        | MAD        |

|     |     |   |                                |     |        |      |      |        |   |      |     |
|-----|-----|---|--------------------------------|-----|--------|------|------|--------|---|------|-----|
| 88  | 92  | m | Macia Senent, Joaquin          | 3,0 | 1657.3 | 33.0 | 26.0 | 1660.3 | 2 | 1411 | VAL |
| 89  | 87  | m | Galvez Lopez, Jose Luis        | 3,0 | 1649.1 | 33.0 | 26.5 | 1617.3 | 3 | 1531 | AND |
| 90  | 88  | m | Benitez Cadenas, Luis Miguel   | 3,0 | 1630.3 | 33.5 | 27.0 | 1644.0 | 3 | 1472 | VAL |
| 91  | 93  | m | Fernandez Arrizabalaga, Raul   | 3,0 | 1549.8 | 28.5 | 22.5 | 1547.4 | 3 | 1402 | AST |
| 92  | 94  | m | Moreno Lopez, Juan Carlos      | 3,0 | 1530.4 | 29.0 | 22.5 | 1567.6 | 3 | 1344 | AND |
| 93  | 96  | m | Fraile Gonzalez, Juan Jose     | 2,5 | 1618.6 | 32.5 | 24.5 | 1581.1 | 2 | 1275 | MAD |
| 94  | 90  | m | Manzano Lopez, Juan Manuel I   | 2,5 | 1566.8 | 31.0 | 24.5 | 1571.0 | 2 | 1458 | AND |
| 95  | 91  | f | Moreno Lopez, Maria Isabel     | 2,5 | 1514.2 | 27.5 | 22.0 | 1487.1 | 2 | 1456 | MAD |
| 96  | 97  | m | Forjan Ruiz, Ramon Jesus       | 2,0 | 1545.5 | 30.5 | 24.0 | 1559.8 | 2 | 1203 | AND |
| 97  | 95  | m | Canalejo Alonso, Gonzalo       | 2,0 | 1477.0 | 26.0 | 20.0 | 1517.0 | 1 | 1313 | AND |
| 98  | 98  | f | Martin Perez, Antonia          | 2,0 | 1458.9 | 26.5 | 21.0 | 1509.0 | 0 | 1151 | AND |
| 99  | 100 | f | Ramon Rodriguez, Maria Del Mar | 2,0 | 1452.5 | 24.5 | 18.0 | 1436.1 | 2 | 1117 | AND |
| 100 | 99  | m | Quesada Lopez, Luis            | 1,5 | 1493.1 | 26.0 | 19.5 | 1446.5 | 1 | 1136 | ARA |

CE INDIVIDUAL VETERANOS M50 2023 - <https://info64.org/ce-individual-veteranos-m50-2023>

## Individual Absoluto Veteranos "B" (86 participantes). 30 de Septiembre al 08 de Octubre

### Cayo Andrés Zamorano (puesto 77 )

Buena actuación de nuestros jugadores en términos generales.

# CE INDIVIDUAL VETERANOS M65 2023

Roquetas, del 30/09/2023 a 08/10/2023

[Página web oficial FIDE](#)

Árbitro: IA Nieto Gonzalez Ismael (2266385) Árbitros adjuntos: IA Gomez Roca Vicente Fernan

Ritmo de juego: 90 minutos + 30 seconds per move

[Partidas en directo](#)

ARBITROS AUXILIARES: Germán Maldonado Valdivia, Juan Francisco Martinez Carvajal y Fran

## Clasificación

| Pos. | Ran. | Sex. | Nombre                           | Pts. | APRO   | BucT | BucM | ARO.   | Mwns | FIDE | Origen |
|------|------|------|----------------------------------|------|--------|------|------|--------|------|------|--------|
| 1    | 1    | m    | Fernandez Garcia, Jose Luis      | 7,5  | 2093.8 | 53.5 | 42.5 | 2024.3 | 7    | 2379 | CAN    |
| 2    | 2    | m    | Elguezabal Varela, Daniel        | 7,0  | 2035.2 | 52.5 | 40.5 | 2023.7 | 6    | 2325 | MAD    |
| 3    | 4    | m    | Ramon Perez, Jose Luis           | 6,5  | 2041.2 | 52.5 | 41.0 | 2045.7 | 5    | 2178 | ARA    |
| 4    | 6    | m    | Ponce Navalon, Jose              | 6,5  | 2002.6 | 52.0 | 40.5 | 2033.1 | 4    | 2098 | CTM    |
| 5    | 13   | m    | Santos Izquierdo, Francisco Javi | 6,5  | 1981.5 | 49.0 | 38.0 | 1986.1 | 5    | 2040 | AND    |
| 6    | 8    | m    | Celaya Tapiz, Jose Maria         | 6,5  | 1954.2 | 48.0 | 37.5 | 1893.0 | 6    | 2086 | VAL    |
| 7    | 19   | m    | De La Plaza Gras, Jordi          | 6,5  | 1819.8 | 43.0 | 33.0 | 1832.1 | 6    | 1991 | CAT    |
| 8    | 15   | m    | Planas Gene, Juan                | 6,0  | 1966.4 | 50.5 | 38.5 | 1978.7 | 5    | 2020 | BAL    |
| 9    | 21   | m    | Pes Mateo, Angel                 | 6,0  | 1852.8 | 42.5 | 32.5 | 1870.7 | 4    | 1966 | ARA    |
| 10   | 24   | m    | Haag Vetter, Michael Harry       | 5,5  | 1953.7 | 48.5 | 38.5 | 1944.0 | 5    | 1951 | AND    |
| 11   | 25   | m    | Guzman Otero, Juan Antonio       | 5,5  | 1927.7 | 47.0 | 36.0 | 1933.3 | 5    | 1924 | BAL    |

|    |    |   |                                  |     |        |      |      |        |   |      |     |
|----|----|---|----------------------------------|-----|--------|------|------|--------|---|------|-----|
| 12 | 12 | m | Serra Olives, Tomas              | 5,5 | 1924.2 | 47.5 | 36.5 | 1917.4 | 4 | 2044 | BAL |
| 13 | 29 | m | Martin Martin, Luis Vicente      | 5,5 | 1888.6 | 46.0 | 37.5 | 1930.0 | 4 | 1887 | MAD |
| 14 | 35 | m | Fernandez Ponce, Luis Miguel     | 5,5 | 1868.5 | 43.5 | 35.5 | 1879.2 | 3 | 1851 | AST |
| 15 | 30 | m | Ruiz Escobar, Rafael             | 5,5 | 1865.3 | 43.0 | 34.0 | 1834.4 | 5 | 1887 | NAV |
| 16 | 38 | m | Hernandez Delgado, Gabriel       | 5,5 | 1863.7 | 45.5 | 35.5 | 1844.8 | 4 | 1832 | ARA |
| 17 | 10 | m | Gonzalez Custodio, Rafael        | 5,5 | 1856.2 | 45.0 | 35.0 | 1887.3 | 3 | 2066 | VAL |
| 18 | 27 | m | Vallbona Domingo, Joan           | 5,5 | 1847.7 | 45.5 | 35.0 | 1895.6 | 4 | 1915 | CAT |
| 19 | 14 | m | Pastor Alonso De Prado, Alberto  | 5,5 | 1842.3 | 42.0 | 33.5 | 1773.6 | 4 | 2037 | MAD |
| 20 | 17 | m | Fernandez Vicente, Carmelo       | 5,5 | 1830.1 | 43.0 | 34.0 | 1858.3 | 4 | 2012 | CAT |
| 21 | 11 | m | Besga Lopez, Jose Angel          | 5,0 | 1927.1 | 45.5 | 35.0 | 1854.3 | 3 | 2060 | VAS |
| 22 | 7  | m | Anglada Lobarte, Jose Andres     | 5,0 | 1923.9 | 43.5 | 33.0 | 1851.7 | 3 | 2088 | ARA |
| 23 | 18 | m | Mancebo Ibanez, Fernando         | 5,0 | 1875.6 | 44.5 | 34.0 | 1835.3 | 4 | 2001 | VAL |
| 24 | 52 | m | Nieto Lopez, Francisco Ramon     | 5,0 | 1859.8 | 45.5 | 37.0 | 1901.9 | 4 | 1688 | CTM |
| 25 | 28 | m | Ruiz Ureta, Ernesto              | 5,0 | 1834.1 | 41.0 | 31.0 | 1807.6 | 4 | 1911 | CTL |
| 26 | 22 | m | Casares Ripoll, Fernando         | 5,0 | 1831.0 | 39.5 | 30.0 | 1723.2 | 3 | 1961 | GAL |
| 27 | 9  | m | Quinonero Simon, Jose            | 5,0 | 1788.8 | 40.5 | 30.5 | 1796.3 | 4 | 2083 | VAL |
| 28 | 48 | m | Hernandez Gutierrez, Jose        | 5,0 | 1757.0 | 41.0 | 33.0 | 1886.4 | 3 | 1745 | MAD |
| 29 | 36 | m | Fernandez Perez, Josep           | 5,0 | 1756.7 | 38.5 | 31.0 | 1720.2 | 3 | 1835 | CAT |
| 30 | 34 | m | Berdullas Guerra, Juan Carlos    | 5,0 | 1748.9 | 39.5 | 30.5 | 1713.0 | 3 | 1865 | GAL |
| 31 | 23 | m | Coll Sola, Joan                  | 5,0 | 1726.9 | 41.0 | 32.0 | 1737.6 | 4 | 1957 | CAT |
| 32 | 20 | m | Martin Catalan, Juan Vicente     | 5,0 | 1724.4 | 37.5 | 29.0 | 1639.2 | 3 | 1967 | ARA |
| 33 | 5  | m | Brusi Noguera, Ricardo Ll.       | 4,5 | 1931.3 | 43.0 | 33.5 | 1833.9 | 1 | 2116 | CAT |
| 34 | 26 | m | Camison Zornoza, Cesar           | 4,5 | 1873.9 | 42.0 | 32.5 | 1752.6 | 3 | 1921 | VAL |
| 35 | 41 | m | Hernandez Perez, Jesus           | 4,5 | 1855.5 | 45.0 | 35.5 | 1984.6 | 2 | 1817 | AND |
| 36 | 33 | m | Gomez Calvo, Jose Ricardo        | 4,5 | 1850.6 | 44.5 | 35.5 | 1809.3 | 3 | 1871 | VAS |
| 37 | 43 | m | Sarto Ramos, Angel               | 4,5 | 1829.1 | 43.5 | 34.0 | 1931.7 | 2 | 1790 | ARA |
| 38 | 37 | m | Fernandez Lopez, Francisco J.    | 4,5 | 1825.6 | 44.0 | 35.5 | 1870.8 | 3 | 1834 | VAL |
| 39 | 31 | m | Vinal Gutierrez, Pedro           | 4,5 | 1807.9 | 41.5 | 32.0 | 1827.0 | 3 | 1884 | NAV |
| 40 | 40 | m | Rodriguez Perez, Mauro           | 4,5 | 1768.1 | 39.0 | 29.5 | 1838.8 | 2 | 1829 | CAN |
| 41 | 47 | m | Martin Galvez, Manuel            | 4,5 | 1724.8 | 38.0 | 30.5 | 1812.8 | 4 | 1750 | AND |
| 42 | 51 | m | Maldonado Fernandez, Jose        | 4,5 | 1724.0 | 39.5 | 32.0 | 1755.0 | 2 | 1698 | AND |
| 43 | 55 | m | Pordomingo Rodriguez, Jose Anton | 4,5 | 1709.2 | 36.5 | 29.0 | 1635.4 | 4 | 1667 | CNT |
| 44 | 32 | m | Coll Pons, Guillem               | 4,0 | 1846.7 | 44.0 | 34.5 | 1788.6 | 2 | 1881 | BAL |
| 45 | 39 | m | Rojas Fernandez, Andres          | 4,0 | 1799.4 | 42.0 | 31.0 | 1891.8 | 3 | 1832 | CAT |
| 46 | 56 | m | Fernandez Calzada, Juan A.       | 4,0 | 1780.5 | 40.0 | 31.0 | 1823.5 | 3 | 1667 | AND |
| 47 | 46 | m | Borras Julian, Teodoro           | 4,0 | 1774.8 | 40.0 | 33.5 | 1903.8 | 1 | 1755 | CAT |
| 48 | 42 | m | Soler Bel, Josep                 | 4,0 | 1768.0 | 41.0 | 31.0 | 1772.0 | 4 | 1809 | CAT |
| 49 | 44 | m | Cebada Benitez, Fernando         | 4,0 | 1759.4 | 39.5 | 30.0 | 1744.1 | 2 | 1771 | AND |
| 50 | 59 | m | Morant Gomar, Sergio             | 4,0 | 1757.8 | 39.0 | 30.0 | 1715.7 | 4 | 1568 | VAL |
| 51 | 58 | m | Salguero Roldan, Francisco       | 4,0 | 1737.2 | 40.5 | 31.5 | 1859.0 | 1 | 1597 | AND |
| 52 | 53 | m | Teixidor Banus, Josep Maria      | 4,0 | 1709.6 | 38.5 | 30.5 | 1706.0 | 3 | 1669 | CAT |
| 53 | 45 | m | Fernandez Garcia, Ignacio        | 4,0 | 1703.4 | 42.0 | 33.5 | 1874.7 | 3 | 1769 | MAD |
| 54 | 60 | m | Martinez Gallardo, Javier        | 4,0 | 1690.3 | 38.0 | 30.0 | 1678.6 | 2 | 1567 | MAD |
| 55 | 54 | f | Maceira Moya, Nery               | 4,0 | 1689.4 | 39.0 | 31.0 | 1674.9 | 4 | 1668 | AND |
| 56 | 50 | m | Pera Lucas, Eugeni               | 4,0 | 1681.7 | 37.5 | 28.5 | 1655.6 | 2 | 1710 | CAT |
| 57 | 63 | m | Donazar Garayoa, Miguel          | 4,0 | 1666.4 | 37.0 | 27.5 | 1610.0 | 2 | 1536 | NAV |
| 58 | 49 | m | Cabillas Martinez, Juan Luis     | 4,0 | 1664.4 | 36.0 | 28.0 | 1614.0 | 2 | 1710 | AND |
| 59 | 66 | m | Galvez Ibanez, Manuel            | 4,0 | 1618.7 | 34.0 | 26.5 | 1639.4 | 4 | 1484 | AND |
| 60 | 57 | m | Minguela Munoz, Bienvenido       | 3,5 | 1700.1 | 35.5 | 27.0 | 1659.3 | 3 | 1651 | MAD |
| 61 | 65 | m | Crespo Arce, Miguel Angel        | 3,5 | 1636.2 | 34.5 | 27.5 | 1653.7 | 3 | 1496 | AST |

|           |           |          |                                |            |               |             |             |               |          |             |            |
|-----------|-----------|----------|--------------------------------|------------|---------------|-------------|-------------|---------------|----------|-------------|------------|
| 62        | 75        | m        | Holgado Maestre, Andres        | 3,5        | 1597.6        | 34.0        | 26.5        | 1611.1        | 3        | 1353        | EXT        |
| 63        | 73        | m        | Hernandez Zorzano, Fernando    | 3,5        | 1516.9        | 31.0        | 24.0        | 1549.0        | 2        | 1381        | NAV        |
| 64        | 62        | m        | Vidal Moscardo, Blas           | 3,0        | 1658.0        | 37.0        | 29.0        | 1723.7        | 1        | 1546        | VAL        |
| 65        | 61        | m        | Olmos Rosa, Fernando           | 3,0        | 1624.8        | 36.0        | 28.5        | 1584.4        | 3        | 1562        | CAT        |
| 66        | 79        | m        | De la Cruz Chumillas, Valerio  | 3,0        | 1623.9        | 37.0        | 28.5        | 1639.1        | 1        | 0           | AND        |
| 67        | 64        | m        | Tuimil Martinez, Ricardo       | 3,0        | 1608.3        | 32.5        | 25.5        | 1516.2        | 3        | 1507        | GAL        |
| 68        | 69        | m        | Lopez Garijo, Antonio          | 3,0        | 1598.7        | 35.0        | 27.5        | 1586.7        | 2        | 1432        | CTM        |
| 69        | 67        | m        | Verhoeven, Rudiger             | 3,0        | 1591.0        | 32.5        | 27.0        | 1623.9        | 1        | 1481        | AND        |
| 70        | 68        | m        | Esteve Perez, Manuel Fulgencio | 3,0        | 1535.8        | 30.0        | 23.5        | 1524.7        | 2        | 1454        | GAL        |
| 71        | 74        | m        | Morata Perez, Jose             | 3,0        | 1530.4        | 29.5        | 24.0        | 1574.3        | 2        | 1364        | AND        |
| 72        | 3         | m        | Pomes Marcet, Joan             | 3,0        | 0.0           | 45.0        | 35.0        | 1896.0        | 2        | 2233        | CAT        |
| 73        | 71        | m        | Infante Martin, Alonso         | 2,5        | 1710.3        | 38.5        | 30.0        | 1678.1        | 2        | 1422        | MAD        |
| 74        | 72        | m        | Rovira Grimaldos, Jose Luis    | 2,5        | 1565.5        | 30.0        | 23.5        | 1533.6        | 2        | 1411        | CTM        |
| 75        | 77        | m        | Calabuig Negre, Rafael         | 2,0        | 1491.8        | 28.5        | 22.5        | 1574.9        | 2        | 1134        | VAL        |
| 76        | 78        | m        | Guillen Vazquez, Luis          | 1,0        | 1545.2        | 27.5        | 21.5        | 1544.8        | 1        | 1116        | AND        |
| <b>77</b> | <b>70</b> | <b>m</b> | <b>Andres Zamorano, Cayo</b>   | <b>1,0</b> | <b>1539.7</b> | <b>29.0</b> | <b>22.0</b> | <b>1483.6</b> | <b>0</b> | <b>1427</b> | <b>MUR</b> |
| 78        | 76        | m        | Baron Martinez, Francisco      | 0,0        | 0.0           | 27.5        | 21.0        | 1611.0        | 0        | 1311        | AND        |
| 79        | 16        | m        | Gonzalez Rivera, Eduardo       | 0,0        | 0.0           | 27.0        | 21.0        | 0.0           | 0        | 2013        | MAD        |

## Campeonato España por Equipos de Club 2º div. (57 participantes). Del 13 al 18 Agosto

C.D.A Lapuerta (puesto 23). Representante autonómico

C.A.C. Beniaján-Duochess B (puesto 47) Representante autonómico

Buena actuación de nuestro y de sus componentes en términos generales

# CE Club Segunda División 2023

Linares, del 13/08/2023 a 18/08/2023

Página web oficial FIDE

Árbitro: IA Arranz Martin Pablo A (22218734) Árbitros adjuntos: IA Cesar Montolio; NA Juan J

Ritmo de juego: 90 min + 30sec per move

<https://sichess.com/feda/2divi2023/>

Orden de fuerza: C.A.C Beniaján

| M. | Tít. | Nombre                      | Fed. | FIDE | Nac. | FIDE ID  | ID Nac. | Pts. |
|----|------|-----------------------------|------|------|------|----------|---------|------|
| 1  | WFM  | Gil Quilez, Sonia           | ESP  | 2160 | 2159 | 2263980  | 13489   | 1,5  |
| 2  |      | Martinez Soriano, Javier    | ESP  | 2048 | 2055 | 24533106 | 30090   | 5,5  |
| 3  |      | Martinez Soriano, Pablo     | ESP  | 1967 | 1984 | 24564982 | 33514   | 3,0  |
| 4  |      | Aguilera Quiztke, Alexandra | ESP  | 1838 | 1806 | 2278146  | 14494   | 0    |
| 5  |      | Gil Rex, Diego              | ESP  | 1644 | 1654 | 24533041 | 31150   | 1    |
| 6  |      | Murcia Vivancos, Tomas      | ESP  | 1618 | 1632 | 54536570 | 35477   | 3,5  |

## Emparejamientos por rondas: C.A.C Beniaján Dupchess B

| Rd. | M. | Blancas                     | Pts. | FIDE | Res.      | Negras                     | Pts. | FIDE |
|-----|----|-----------------------------|------|------|-----------|----------------------------|------|------|
| 1   | 17 | Casa del Ajedrez de Sevilla | 0,0  | 2169 | 4.0 - 1.0 | DuoBeniajan Costa Cálida B | 0,0  | 1887 |
| 2   | 21 | DuoBeniajan Costa Cálida B  | 0,0  | 1887 | 4.0 - 1.0 | Antonio Rico               | 0,0  | 2068 |
| 3   | 20 | Fundación La Caja           | 2,0  | 2090 | 4.0 - 1.0 | DuoBeniajan Costa Cálida B | 2,0  | 1887 |
| 4   | 20 | DuoBeniajan Costa Cálida B  | 2,0  | 1887 | 2.5 - 2.5 | Barcelona B                | 2,0  | 2055 |
| 5   | 24 | Gambito Benimaclet          | 2,0  | 2039 | 3.0 - 2.0 | DuoBeniajan Costa Cálida B | 3,0  | 1887 |
| 6   | 26 | Marcos Frechín              | 3,0  | 1858 | 2.0 - 3.0 | DuoBeniajan Costa Cálida B | 3,0  | 1887 |
| 7   | 22 | DuoBeniajan Costa Cálida B  | 5,0  | 1887 | 1.0 - 4.0 | Promesas de Valladolid     | 5,0  | 2083 |

## CE Club Segunda División 2023

Linares, del 13/08/2023 a 18/08/2023

Árbitro: IA Arranz Martin Pablo A (22218734) Árbitros adjuntos: IA Cesar Montolio; NA Juan J

Ritmo de juego: 90 min + 30sec per move

Orden de fuerza: C.D.A Lapuerta

| M. | Tít. | Nombre                      | Fed. | FIDE | Nac. | FIDE ID  | ID Nac. | Pts. |
|----|------|-----------------------------|------|------|------|----------|---------|------|
| 1  |      | Garijo Perez, Hugo          | ESP  | 2102 | 2111 | 24533033 | 29832   | 3,5  |
| 2  |      | Moreno Alcaraz, Jose Javier | ESP  | 2049 | 2069 | 32033303 | 27186   | 3,5  |
| 3  |      | Rico Carretero, Jose Carlos | ESP  | 1977 | 1968 | 24533181 | 30264   | 2,0  |
| 4  |      | Galian Garcia, Carlos       | ESP  | 1870 | 1884 | 54585724 | 38186   | 3,5  |
| 5  |      | Mila Hernandez, Lorena      | ESP  | 1615 | 1630 | 32062087 | 29803   | 3    |

## Emparejamiento por rondas: C.D.A Lapuerta

| Rd. | M. | Blancas                  | Pts. | FIDE | Res.      | Negras            | Pts. | FIDE |
|-----|----|--------------------------|------|------|-----------|-------------------|------|------|
| 1   | 15 | Oberena                  | 0,0  | 2204 | 2.0 - 3.0 | Lapuerta          | 0,0  | 1923 |
| 2   | 16 | Lapuerta                 | 2,0  | 1923 | 1.5 - 3.5 | Excalibur         | 1,0  | 2237 |
| 3   | 18 | MyInvestor Casablanca B  | 2,0  | 2098 | 5.0 - 0.0 | Lapuerta          | 2,0  | 1923 |
| 4   | 19 | Lapuerta                 | 2,0  | 1923 | 4.0 - 1.0 | Antonio Rico      | 2,0  | 2068 |
| 5   | 20 | Al Shah Mat Los Realejos | 4,0  | 2060 | 1.5 - 3.5 | Lapuerta          | 4,0  | 1923 |
| 6   | 14 | Lapuerta                 | 6,0  | 1923 | 0.5 - 4.5 | Diagonal Alcorcón | 5,0  | 2226 |
| 7   | 17 | V Centenario             | 6,0  | 2078 | 2.0 - 3.0 | Lapuerta          | 6,0  | 1923 |

# CE Club Segunda División 2023

Linares, del 13/08/2023 a 18/08/2023

[Página web oficial FIDE](#)

Árbitro: IA Arranz Martin Pablo A (22218734) Árbitros adjuntos: IA Cesar Montolio; NA Juan J

Ritmo de juego: 90 min + 30sec per move

<https://sichess.com/feda/2divi2023/>

## Clasificación

| Pos.      | Ran.      | Nombre                          | Pts.       | GamPnt      | Dir_MP   | Buc_M     | SB_GM      | Elo medio   | Origen     |
|-----------|-----------|---------------------------------|------------|-------------|----------|-----------|------------|-------------|------------|
| 1         | 5         | EVA Manises                     | 14,0       | 26          | 0        | 62        | 293        | 2269        | VAL        |
| 2         | 2         | aiMPULSA Granada                | 12,0       | 26.5        | 0        | 67        | 241        | 2378        | AND        |
| 3         | 1         | Filántropos Equigoma            | 11,0       | 24          | 0        | 63        | 207.5      | 2396        | MAD        |
| 4         | 4         | Gijón 64                        | 10,0       | 22.5        | 0        | 60        | 198        | 2282        | AST        |
| 5         | 15        | Casa del Ajedrez de Sevilla     | 10,0       | 22          | 0        | 56        | 185        | 2169        | AND        |
| 6         | 6         | Collado Villalba                | 10,0       | 21          | 0        | 62        | 185        | 2262        | MAD        |
| 7         | 10        | Platja D'Aro                    | 10,0       | 20.5        | 0        | 64        | 206        | 2229        | CAT        |
| 8         | 20        | Club Xadrez Rianxo              | 10,0       | 20.5        | 0        | 60        | 189        | 2107        | GAL        |
| 9         | 9         | Excalibur                       | 10,0       | 20          | 0        | 52        | 176        | 2237        | CTM        |
| 10        | 8         | Silla Integrant Col·lectius B   | 9,0        | 22.5        | 0        | 60        | 156        | 2253        | VAL        |
| 11        | 23        | MyInvestor Casablanca B         | 9,0        | 22.5        | 0        | 51        | 143        | 2098        | ARA        |
| 12        | 12        | Vetusta Chess                   | 9,0        | 22          | 0        | 58        | 162.5      | 2215        | AST        |
| 13        | 11        | Diagonal Alcorcón               | 9,0        | 21.5        | 0        | 52        | 150.5      | 2226        | MAD        |
| 14        | 7         | Colón Sabadell Chessy           | 9,0        | 21          | 0        | 56        | 155.5      | 2259        | CAT        |
| 15        | 3         | Prodomasa Coín                  | 9,0        | 20.5        | 0        | 67        | 188        | 2362        | AND        |
| 16        | 17        | Agora Megaescacs                | 9,0        | 20.5        | 0        | 51        | 147.5      | 2156        | BAL        |
| 17        | 13        | Oberena                         | 9,0        | 20.5        | 0        | 50        | 152        | 2204        | NAV        |
| 18        | 25        | Fundación La Caja               | 9,0        | 18          | 0        | 44        | 144.5      | 2090        | CAN        |
| 19        | 14        | Metro Fugaro Marbella           | 8,0        | 23          | 0        | 54        | 116        | 2169        | AND        |
| 20        | 32        | Al Shah Mat Los Realejos        | 8,0        | 18          | 0        | 48        | 111        | 2060        | CAN        |
| 21        | 30        | Abadiño                         | 8,0        | 18          | 0        | 44        | 105        | 2070        | VAS        |
| 22        | 26        | Llinars HGC Renting             | 8,0        | 17.5        | 0        | 62        | 151        | 2089        | CAT        |
| <b>23</b> | <b>42</b> | <b>Lapuerta</b>                 | <b>8,0</b> | <b>15.5</b> | <b>0</b> | <b>57</b> | <b>140</b> | <b>1923</b> | <b>MUR</b> |
| 24        | 18        | Móstoles                        | 7,0        | 20          | 0        | 49        | 118        | 2131        | MAD        |
| 25        | 39        | La Lira                         | 7,0        | 20          | 0        | 46        | 99.5       | 2015        | CAT        |
| 26        | 36        | Gambito Benimaclet              | 7,0        | 19.5        | 0        | 42        | 102        | 2039        | VAL        |
| 27        | 38        | Escola Luguesa de Xadrez        | 7,0        | 19.5        | 0        | 39        | 97         | 2018        | GAL        |
| 28        | 28        | Jaque Mate                      | 7,0        | 19          | 0        | 48        | 104        | 2082        | MAD        |
| 29        | 22        | Ciudad Naranco                  | 7,0        | 17.5        | 0        | 61        | 123.5      | 2098        | AST        |
| 30        | 27        | Promesas de Valladolid          | 7,0        | 17          | 0        | 52        | 109.5      | 2083        | CTL        |
| 31        | 35        | ASSSA Enric Valor               | 7,0        | 16.5        | 0        | 51        | 105.5      | 2047        | VAL        |
| 32        | 21        | 64Villalba-Madrid Chess Academy | 7,0        | 16.5        | 0        | 47        | 121        | 2267        | MAD        |
| 33        | 33        | Barcelona B                     | 7,0        | 16.5        | 0        | 40        | 102.5      | 2055        | CAT        |
| 34        | 24        | Círculo Ferrolán Xadrez         | 7,0        | 16          | 0        | 58        | 125.5      | 2096        | GAL        |
| 35        | 55        | Magic Extremadura B             | 7,0        | 15.5        | 0        | 39        | 94.5       | 1718        | EXT        |



|           |           |                                   |            |             |          |           |             |             |            |
|-----------|-----------|-----------------------------------|------------|-------------|----------|-----------|-------------|-------------|------------|
| 36        | 34        | Oromana Antonio Sancho            | 6,0        | 17.5        | 0        | 50        | 88          | 2048        | AND        |
| 37        | 29        | V Centenario                      | 6,0        | 17.5        | 0        | 45        | 71          | 2078        | MAD        |
| 38        | 50        | Torres Blancas                    | 6,0        | 17          | 0        | 43        | 89          | 1818        | CNT        |
| 39        | 16        | Solvay B                          | 6,0        | 16          | 0        | 57        | 94          | 2162        | CNT        |
| 40        | 37        | Peña Ajedrecística Isleña Elecam  | 6,0        | 16          | 0        | 47        | 86          | 2032        | AND        |
| 41        | 41        | Salcedo                           | 6,0        | 16          | 0        | 45        | 80          | 1974        | CNT        |
| 42        | 51        | Ciudad Real                       | 6,0        | 15.5        | 0        | 43        | 87          | 1815        | CTM        |
| 43        | 31        | Antonio Rico                      | 6,0        | 14          | 0        | 44        | 90          | 2068        | AST        |
| 44        | 58        | FCC Medio Ambiente Benalmádena B  | 6,0        | 11          | 0        | 37        | 70          | 1634        | AND        |
| 45        | 19        | iAcere Casareño                   | 5,0        | 16          | 0        | 49        | 73          | 2112        | EXT        |
| 46        | 43        | Ceuta FC                          | 5,0        | 16          | 0        | 43        | 66.5        | 1913        | CEU        |
| <b>47</b> | <b>44</b> | <b>DuoBeniajan Costa Cálida B</b> | <b>5,0</b> | <b>14.5</b> | <b>0</b> | <b>51</b> | <b>74.5</b> | <b>1887</b> | <b>MUR</b> |
| 48        | 40        | Melilla Sport Capital P.B.        | 5,0        | 14.5        | 0        | 49        | 72          | 2007        | MEL        |
| 49        | 47        | Marcos Frechín                    | 5,0        | 14.5        | 0        | 47        | 65          | 1858        | ARA        |
| 50        | 54        | Rubinenca                         | 5,0        | 14          | 0        | 35        | 41          | 1754        | CAT        |
| 51        | 52        | FEDC - ONCE                       | 4,0        | 14          | 0        | 42        | 42          | 1805        | MAD        |
| 52        | 45        | Linares                           | 4,0        | 13          | 0        | 34        | 39          | 1933        | AND        |
| 53        | 48        | Salamanca                         | 4,0        | 12.5        | 0        | 42        | 54          | 1849        | CTL        |
| 54        | 49        | San Viator                        | 4,0        | 12          | 0        | 38        | 43.5        | 1825        | VAS        |
| 55        | 56        | Andreu Paterna B                  | 4,0        | 11          | 0        | 34        | 36          | 1709        | VAL        |
| 56        | 53        | La Didáctica                      | 4,0        | 11          | 0        | 33        | 42          | 1790        | MAD        |
| 57        | 46        | Quart                             | 3,0        | 13          | 0        | 36        | 41          | 1866        | VAL        |
| 58        | 59        | Peón Negro                        | 3,0        | 7.5         | 0        | 39        | 38          | 1533        | CAT        |
| 59        | 57        | Badalona                          | 2,0        | 7.5         | 0        | 35        | 33          | 1645        | CAT        |

**Campeonato de España Equipos Ceclub Div. Honor (8 equipos). Del 16 al 22 Septiembre**

**DuoBeniaján Costa Cálida (1º puesto ) Representante autonómico**

## **Campeón de España por Equipos de Club Div. Honor 2023**

Organizado por la Federación Española de Ajedrez, con la colaboración de la Federación Andaluza ha tenido lugar en el Hotel Anibal de Linares desde el 16 al 22 de Septiembre el Campeonato de España por Equipos de Club división de Honor (CECLUB-2023) y donde nuestra Federación ha estado representada por el DuoBeniaján Costa Cálida.

El campeonato en esta categoría se ha disputado por round robin o liga por equipos de seis tableros, uno de ellos obligatoriamente femenino, con un ritmo de juego de 90 minutos más 30 segundos por jugada

Excelente actuación de nuestro equipo y de sus integrantes, que se han proclamado Campeones de España

# CE CECLUB DIVISION DE HONOR 2023

Linares, del 16/09/2023 a 22/09/2023

[Página web oficial](#) [contacto@feda.org](mailto:contacto@feda.org) [FIDE](#)

Árbitro: IA Martinez Hernandez Noemi (2264595) Árbitros adjuntos: FA Menendez Menendez M

Ritmo de juego: 90 min + 30 sec/move

## Orden de fuerza: DUOBENIAJÁN COSTA CÁLIDA

| M. | Tít. | Nombre                        | Fed. | FIDE | Nac. | FIDE ID  | Nac. | Pts. |
|----|------|-------------------------------|------|------|------|----------|------|------|
| 1  | GM   | Deac, Bogdan-Daniel           | ROU  | 2702 | 0    | 1226380  | 0    | 3,5  |
| 2  | GM   | Fedoseev, Vladimir            | SLO  | 2683 | 0    | 24130737 | 0    | 4,5  |
| 3  | GM   | Chigaeu, Maksim               | ESP  | 2615 | 0    | 4108116  | 0    | 4,5  |
| 4  | GM   | Ibarra Jerez, Jose Carlos     | ESP  | 2563 | 0    | 2226332  | 0    | 2,5  |
| 5  | GM   | Cuenca Jimenez, Jose Fernando | ESP  | 2500 | 0    | 2255570  | 0    | 3,0  |
| 6  | GM   | Batsiashvili, Nino            | GEO  | 2478 | 0    | 13602993 | 0    | 4,0  |
| 7  | IM   | Camacho Collados, Marcos      | ESP  | 2468 | 0    | 2266237  | 0    | 2,5  |

# CE CECLUB DIVISION DE HONOR 2023

Linares, del 16/09/2023 a 22/09/2023

[Página web oficial](#) [contacto@feda.org](mailto:contacto@feda.org) [FIDE](#)

Árbitro: IA Martinez Hernandez Noemi (2264595) Árbitros adjuntos: FA Menendez Menendez M

Ritmo de juego: 90 min + 30 sec/move

## Emparejamientos por rondas

|   |   |                            |     |      |           |                          |     |      |
|---|---|----------------------------|-----|------|-----------|--------------------------|-----|------|
| 1 | 2 | C.A. Jaime Casas de Monzon | 0,0 | 2581 | 2.0 - 4.0 | DuoBeniajan Costa Calida | 0,0 | 2639 |
| 2 | 3 | DuoBeniajan Costa Calida   | 2,0 | 2639 | 4.0 - 2.0 | Gros Xake Taldea         | 0,0 | 2554 |

|   |   |  |      |      |           |                             |     |      |
|---|---|--|------|------|-----------|-----------------------------|-----|------|
| 3 | 3 | C.A. Silla -<br>Integrant<br>col·lectius | 4,0  | 2602 | 2.5 - 3.5 | DuoBeniajan<br>Costa Calida | 4,0 | 2639 |
| 4 | 2 | DuoBeniajan<br>Costa Calida              | 6,0  | 2639 | 3.0 - 3.0 | Andreu<br>Paterna           | 2,0 | 2578 |
| 5 | 4 | MyInvestor<br>Casablanca                 | 4,0  | 2559 | 2.0 - 4.0 | DuoBeniajan<br>Costa Calida | 7,0 | 2639 |
| 6 | 1 | Magic<br>Extremadura                     | 7,0  | 2559 | 3.0 - 3.0 | DuoBeniajan<br>Costa Calida | 9,0 | 2639 |
| 7 | 4 | DuoBeniajan<br>Costa Calida              | 10,0 | 2639 | 3.0 - 3.0 | C.A. Solvay                 | 9,0 | 2612 |

# CE CECLUB DIVISION DE HONOR 2023

Linares, del 16/09/2023 a 22/09/2023

[Página web oficial](#) [contacto@fedas.org](mailto:contacto@fedas.org) [FIDE](#)

Árbitro: IA Martínez Hernández Noemí (2264595) Árbitros adjuntos: FA Menéndez Menéndez M

Ritmo de juego: 90 min + 30 sec/move

[Partidas en directo](#)

## Clasificación

| Pos. | Ran. | Nombre                          | Pts. | iamPnt | Dir_MP | SB_MG | Elo<br>medio | Origen    |
|------|------|---------------------------------|------|--------|--------|-------|--------------|-----------|
| 1    | 7    | DuoBeniajan Costa Calida        | 11,0 | 24.5   | 2      | 149.5 | 2639         | Murcia    |
| 2    | 4    | C.A. Silla - Integrant col·lect | 11,0 | 24.5   | 0      | 160   | 2602         | Valencia  |
| 3    | 1    | C.A. Solvay                     | 10,0 | 22     | 0      | 133   | 2612         | Cantabria |

|   |   |                            |     |      |   |       |      |             |
|---|---|----------------------------|-----|------|---|-------|------|-------------|
| 4 | 8 | Magic Extremadura          | 8,0 | 22.5 | 0 | 141.5 | 2559 | Extremadura |
| 5 | 5 | Andreu Paterna             | 7,0 | 22   | 0 | 133   | 2578 | Valencia    |
| 6 | 6 | MyInvestor Casablanca      | 4,0 | 19   | 0 | 133.5 | 2559 | Aragon      |
| 7 | 2 | C.A. Jaime Casas de Monzon | 4,0 | 18   | 0 | 122.5 | 2581 | Aragon      |
| 8 | 3 | Gros Xake Taldea           | 1,0 | 15.5 | 0 | 122.5 | 2554 | Euskadi     |

### Campeonato España Rápido por Equipos (31 participantes). Del 23 al 24 Septiembre

DuoBeniaján-Costa Cálida (puesto 1) Representante autonómico

excelente actuación de nuestro equipo y de sus componentes en términos generales.

### DuoBeniaján Costa Cálida - Campeón de España por Equipos Ajedrez Rápido

# CE RAPIDO POR EQUIPOS 2023 (337129)

Úbeda (Jaén), del 23/09/2023 a 24/09/2023

[Página web oficial](#) [contacto@feda.org](mailto:contacto@feda.org) [FIDE](#)

Árbitro: Al Pedro José Martínez Martínez 32015283 Árbitros adjuntos: Al Mireia Ramón Herráez

Ritmo de juego: 10 minutos con incremento de 5 segundos por jugada

## Orden de fuerza: DuoBeniaján Costa Cálida

| M. | Tít. | Nombre                        | Fed. | FIDE | Nac. | FIDE ID  | ID Nac. | Pts. |
|----|------|-------------------------------|------|------|------|----------|---------|------|
| 1  | GM   | Fedoseev, Vladimir            | SLO  | 2729 | 0    | 24130737 | 0       | 6    |
| 2  | GM   | Deac, Bogdan-Daniel           | ROU  | 2612 | 0    | 1226380  | 0       | 8,0  |
| 3  | GM   | Chigaev, Maksim               | ESP  | 2581 | 0    | 4108116  | 0       | 8,5  |
| 4  | GM   | Ibarra Jerez, Jose Carlos     | ESP  | 2559 | 0    | 2226332  | 0       | 2,5  |
| 5  | GM   | Cuenca Jimenez, Jose Fernando | ESP  | 2450 | 0    | 2255570  | 0       | 4,0  |

|   |     |                             |     |      |   |          |   |   |
|---|-----|-----------------------------|-----|------|---|----------|---|---|
| 6 | GM  | Batsiashvili, Nino          | GEO | 2364 | 0 | 13602993 | 0 | 0 |
| 7 | WFM | Gil Quilez, Sonia           | ESP | 2050 | 0 | 2263980  | 0 | 0 |
| 8 |     | Aguilera Quiztke, Alexandra | ESP | 1830 | 0 | 2278146  | 0 | 0 |

# CE RAPIDO POR EQUIPOS 2023

Úbeda (Jaén), del 23/09/2023 a 24/09/2023

[Página web oficial](#) [contacto@feda.org](mailto:contacto@feda.org) [FIDE](#)

Árbitro: Al Pedro José Martínez Martínez 32015283 Árbitros adjuntos: Al Mireia Ramón Herráiz

Ritmo de juego: 10 minutos con incremento de 5 segundos por jugada

## Emparejamientos por rondas: DuoBeniaján Costa Cálida

| R | M | Blancas                                  | Pts. | FIDE | Res.      | Negras                      | Pts. | FIDE |
|---|---|--|------|------|-----------|-----------------------------|------|------|
| 1 | 1 | DUOBENIAJAN<br>COSTA CALIDA              | 0,0  | 2620 | 4.0 - 0.0 | C.A.<br>TOMELLOSO           | 0,0  | 2086 |
| 2 | 1 | XADREZ:<br>ESTRATEGIA POLA<br>PAZ        | 2,0  | 2168 | 0.0 - 4.0 | DUOBENIAJAN<br>COSTA CALIDA | 2,0  | 2620 |
| 3 | 1 | DUOBENIAJAN<br>COSTA CALIDA              | 4,0  | 2620 | 4.0 - 0.0 | ANDREU<br>PATERNA           | 4,0  | 2497 |
| 4 | 1 | C.A. SILLA -<br>INTEGRANT<br>COL-LECTIUS | 6,0  | 2564 | 1.0 - 3.0 | DUOBENIAJAN<br>COSTA CALIDA | 6,0  | 2620 |
| 5 | 1 | DUOBENIAJAN<br>COSTA CALIDA              | 8,0  | 2620 | 2.0 - 2.0 | SOLVAY                      | 8,0  | 2413 |
| 6 | 1 | DIAGONAL<br>ALCORCON "A"                 | 8,0  | 2168 | 0.5 - 3.5 | DUOBENIAJAN<br>COSTA CALIDA | 9,0  | 2620 |

|   |   |                                    |      |      |           |                            |      |      |
|---|---|------------------------------------|------|------|-----------|----------------------------|------|------|
| 7 | 1 | MAGIC EXTREMADURA                  | 10,0 | 2587 | 2.0 - 2.0 | DUOBENIAJAN COSTA CALIDA   | 11,0 | 2620 |
| 8 | 2 | DUOBENIAJAN COSTA CALIDA           | 12,0 | 2620 | 3.5 - 0.5 | C.A. MIRAFLORES - DIMALSAN | 9,0  | 2022 |
| 9 | 1 | CACERES PATRIMONIO DE LA HUMANIDAD | 11,0 | 2075 | 1.0 - 3.0 | DUOBENIAJAN COSTA CALIDA   | 14,0 | 2620 |

# CE RAPIDO POR EQUIPOS 2023

Úbeda (Jaén), del 23/09/2023 a 24/09/2023

[Página web oficial contacto@feda.org](http://contacto@feda.org) FIDE

Árbitro: AI Pedro José Martínez Martínez 32015283 Árbitros adjuntos: AI Mireia Ramón Herráez

Ritmo de juego: 10 minutos con incremento de 5 segundos por jugada

## Clasificación

| Pos. | Ran. | Nombre                             | Pts. | GamPnt | Dir | Buc_M | SB_MG | Elo medio | Origen |
|------|------|------------------------------------|------|--------|-----|-------|-------|-----------|--------|
| 1    | 1    | DUOBENIAJAN COSTA CALIDA           | 16,0 | 29     | 0   | 103   | 319.5 | 2620      | MUR    |
| 2    | 3    | C.A. SILLA - INTEGRANT COL·LECTIUS | 16,0 | 27.5   | 0   | 102   | 296.5 | 2564      | VAL    |
| 3    | 5    | SOLVAY                             | 15,0 | 24.5   | 0   | 101   | 260   | 2413      | CNT    |
| 4    | 2    | MAGIC EXTREMADURA                  | 13,0 | 25.5   | 0   | 105   | 272   | 2587      | EXT    |
| 5    | 10   | V CENTENARIO S. S. REYES           | 11,0 | 21     | 0   | 81    | 168.5 | 2107      | MAD    |
| 6    | 6    | C.D. EXCALIBUR                     | 11,0 | 19     | 0   | 87    | 171.5 | 2223      | CTM    |
| 7    | 15   | CACERES PATRIMONIO DE LA HUMANIDAD | 11,0 | 18.5   | 0   | 90    | 163.5 | 2075      | EXT    |
| 8    | 19   | GIJON 64                           | 10,0 | 21.5   | 0   | 72    | 159.5 | 2014      | AST    |
| 9    | 4    | ANDREU PATERNA                     | 10,0 | 21     | 0   | 101   | 209   | 2497      | VAL    |
| 10   | 9    | C.A. EL CABALLO                    | 10,0 | 21     | 0   | 93    | 192   | 2133      | AND    |
| 11   | 14   | C.A. MIKEL GUREA X.T. "A"          | 10,0 | 19     | 0   | 72    | 141   | 1824      | NAV    |
| 12   | 16   | C.A. TOMELLOSO                     | 10,0 | 18.5   | 0   | 71    | 113   | 2086      | CTM    |
| 13   | 7    | DIAGONAL ALCORCON "A"              | 10,0 | 17     | 0   | 106   | 163.5 | 2168      | MAD    |
| 14   | 11   | A.D. SAN JUAN - D.K.E              | 9,0  | 20     | 0   | 72    | 132   | 2097      | NAV    |
| 15   | 21   | ASSSA C.E. ENRIC VALOR "A"         | 9,0  | 18.5   | 0   | 80    | 150   | 1929      | VAL    |
| 16   | 12   | ANTONIO RICO                       | 9,0  | 18     | 0   | 82    | 140   | 2086      | AST    |
| 17   | 8    | XADREZ: ESTRATEXIA POLA PAZ        | 9,0  | 18     | 0   | 78    | 120.5 | 2168      | GAL    |
| 18   | 22   | C.D. MARQUIÑO                      | 9,0  | 18     | 0   | 70    | 133   | 1872      | GAL    |
| 19   | 18   | C.A. MIRAFLORES - DIMALSAN         | 9,0  | 17     | 0   | 89    | 135.5 | 2022      | AND    |
| 20   | 17   | ALBATROS "A"                       | 8,0  | 18.5   | 0   | 93    | 177.5 | 2039      | EXT    |
| 21   | 20   | C.A. NAZARI - GRUPO EIDOS          | 8,0  | 17.5   | 0   | 67    | 95    | 1952      | AND    |
| 22   | 25   | ASSSA C.E. ENRIC VALOR "B"         | 8,0  | 16.5   | 0   | 81    | 139   | 1685      | VAL    |
| 23   | 30   | C.A. REINA JUANA                   | 8,0  | 16     | 0   | 61    | 101.5 | 1453      | CTL    |
| 24   | 13   | C.A. GAMBITO                       | 8,0  | 14     | 0   | 92    | 125.5 | 2080      | CNT    |
| 25   | 28   | C.A. NAZARI - ACADEMIA 10 GRANADA  | 7,0  | 17     | 0   | 63    | 110   | 1516      | AND    |
| 26   | 29   | C.A. MIKEL GUREA X.T. "B"          | 7,0  | 15.5   | 0   | 67    | 102   | 1467      | NAV    |
| 27   | 26   | DIAGONAL ALCORCON "B"              | 7,0  | 15     | 0   | 73    | 106.5 | 1684      | MAD    |

|    |    |                    |     |      |   |    |    |      |     |
|----|----|--------------------|-----|------|---|----|----|------|-----|
| 28 | 24 | REY AHOGADO        | 6,0 | 16   | 0 | 66 | 92 | 1804 | CAN |
| 29 | 27 | C.D.A. CIUDAD REAL | 6,0 | 15.5 | 0 | 70 | 91 | 1544 | CTM |
| 30 | 23 | QUART              | 5,0 | 13   | 0 | 62 | 69 | 1844 | VAL |
| 31 | 31 | ALBATROS "B"       | 3,0 | 9    | 0 | 65 | 69 | 1372 | EXT |

### III Campeonato de Espana de Ajedrez Relampago Parejas Mixtas 2023 (39 parejas) 17 Diciembre

Este Campeonato de parejas mixtas se celebró en Sitges el 17 de Diciembre sistema suizo por equipos a 9 rondas de 3 minutos más 2 segundos. Participarn 39 parejas

El Campeonato fue ganado por la pareja Ibarra-Rodriguez: Jose Carlos Ibarra jugador de nuestra Federación y Adhara Rodríguez de la Federación Andaluza

GM José Carlos Ibarra Jerez  
WFM Adhara Rodriguez Redondo

### III Campeonato de Espana de Ajedrez Relampago por Parejas Mixtas 2023

Sitges, del 17/12/2023 a 17/12/2023

[Página web oficial](#) contacto@feda.org [FIDE](#)

Árbitro: Carlos Gimenez Cañadas (IA - 2296926) Árbitros adjuntos: Vladimir Zaiats (IA - 1410)

Ritmo de juego: 3 min + 2 sec/mv

#### Clasificación

| Pos.     | Ran.     | Nombre                    | Pts.        | GamPnt    | Dir_MP   | Dir_GM   | Buc_M      | SB_MM      | Elo medio   |
|----------|----------|---------------------------|-------------|-----------|----------|----------|------------|------------|-------------|
| <b>1</b> | <b>2</b> | <b>IBARRA - RODRIGUEZ</b> | <b>15,0</b> | <b>14</b> | <b>0</b> | <b>0</b> | <b>102</b> | <b>164</b> | <b>2351</b> |
| 2        | 1        | SANTOS - GARCIA           | 14,0        | 14        | 0        | 0        | 103        | 158        | 2382        |
| 3        | 3        | MUNOZ - FERNANDEZ         | 14,0        | 13        | 0        | 0        | 104        | 154        | 2295        |
| 4        | 5        | ESTREMERAS - CALZETTA     | 12,0        | 12        | 0        | 0        | 93         | 119        | 2199        |
| 5        | 4        | NARCISO - ROS             | 12,0        | 11.5      | 0        | 0        | 100        | 117        | 2289        |
| 6        | 7        | GARCIA - JIMENEZ          | 11,0        | 11        | 0        | 0        | 99         | 106        | 2189        |
| 7        | 10       | LIANES - PEREZ            | 11,0        | 11        | 0        | 0        | 95         | 104        | 2121        |
| 8        | 12       | CRUZ - VINOLAS            | 11,0        | 11        | 0        | 0        | 93         | 97         | 2078        |
| 9        | 6        | GUERRA - SANLEON          | 11,0        | 10.5      | 0        | 0        | 98         | 109        | 2192        |
| 10       | 11       | ALFONSO - GARCIA-CASTANY  | 10,0        | 10.5      | 0        | 0        | 90         | 92         | 2120        |
| 11       | 14       | POZANCO - MARTIN          | 10,0        | 10.5      | 0        | 0        | 86         | 78         | 2002        |
| 12       | 22       | PINYOL - VASILEV          | 10,0        | 10.5      | 0        | 0        | 85         | 89         | 1725        |
| 13       | 8        | ARIZMENDI - SALES         | 10,0        | 10        | 0        | 0        | 95         | 98         | 2161        |
| 14       | 9        | ORTEGA - RUIZ             | 10,0        | 10        | 0        | 0        | 90         | 88         | 2127        |
| 15       | 17       | GONZALEZ - MIRO           | 10,0        | 10        | 0        | 0        | 86         | 88         | 1875        |
| 16       | 15       | AYZA - PENAS              | 10,0        | 10        | 0        | 0        | 84         | 84         | 1987        |
| 17       | 28       | CAMPS - TOQUERO           | 10,0        | 10        | 0        | 0        | 72         | 67         | 1635        |
| 18       | 16       | CANO - CASARES            | 10,0        | 9.5       | 0        | 0        | 81         | 83         | 1908        |

|    |    |                        |      |     |   |   |    |    |      |
|----|----|------------------------|------|-----|---|---|----|----|------|
| 19 | 13 | CHALMETA - MARIN       | 10,0 | 9   | 0 | 0 | 90 | 86 | 2058 |
| 20 | 18 | DE LOMAS - DE SANTIAGO | 9,0  | 9.5 | 0 | 0 | 79 | 66 | 1794 |
| 21 | 20 | LOBO - VILLA           | 9,0  | 9   | 0 | 0 | 76 | 58 | 1768 |
| 22 | 24 | CADIerno - DIAZ        | 9,0  | 8.5 | 0 | 0 | 87 | 74 | 1711 |
| 23 | 30 | BONET - QUINTILLA      | 8,0  | 8.5 | 0 | 0 | 75 | 53 | 1531 |
| 24 | 27 | VILLA - VARDANYAN      | 8,0  | 8.5 | 0 | 0 | 73 | 50 | 1672 |
| 25 | 32 | SANCHEZ - SHI          | 8,0  | 8.5 | 0 | 0 | 72 | 59 | 1479 |
| 26 | 33 | VINAS - DEL ARCO       | 8,0  | 8.5 | 0 | 0 | 63 | 48 | 1445 |
| 27 | 25 | FLORES - RIBO          | 8,0  | 8   | 0 | 0 | 81 | 62 | 1700 |
| 28 | 21 | TORRAS - ARIAS         | 8,0  | 8   | 0 | 0 | 73 | 51 | 1740 |
| 29 | 29 | DE LOMAS - CARABANTES  | 8,0  | 8   | 0 | 0 | 69 | 49 | 1580 |
| 30 | 34 | CARRETERO - CASADEVALL | 8,0  | 8   | 0 | 0 | 61 | 48 | 1437 |
| 31 | 26 | UBER - LAZARO          | 8,0  | 7.5 | 0 | 0 | 76 | 59 | 1692 |
| 32 | 23 | ESCORIZA - GARCIA      | 7,0  | 7.5 | 0 | 0 | 79 | 48 | 1719 |
| 33 | 31 | ROVIRA - GONZALEZ      | 7,0  | 7.5 | 0 | 0 | 67 | 45 | 1483 |
| 34 | 19 | MARTIN - JORDAN        | 7,0  | 7   | 0 | 0 | 66 | 37 | 1771 |
| 35 | 39 | TORRENTS - VINAS       | 7,0  | 7   | 0 | 0 | 64 | 40 | 1310 |
| 36 | 36 | TOQUERO - GRACIA       | 6,0  | 6.5 | 0 | 0 | 63 | 34 | 1351 |
| 37 | 35 | MUNOZ - CID            | 6,0  | 6   | 0 | 0 | 71 | 39 | 1379 |
| 38 | 37 | VANYO - RIBO           | 6,0  | 6   | 0 | 0 | 61 | 36 | 1344 |
| 39 | 38 | GAYOSO - BONALS        | 4,0  | 4   | 0 | 0 | 63 | 24 | 1334 |

#### XIV Copa de España por Equipos sub 12 (26 participantes). Del 06 al 10 Diciembre

**C.D.A Lapuerta sub 12** (puesto 4) Representante autonómico

C.A Lorca sub 12 (puesto 17)

Buena actuación de nuestro equipo y de sus componentes en términos generales.

## XIV Copa de España por equipos Sub-12

Benidorm (Spain), del 06/12/2023 a 10/12/2023

[Página web oficial](#) Inscripciones2@ajedrezeneibali.com [FIDE](#)

Árbitro: IA Eduardo Lopez 22225501

Ritmo de juego: 60 min + 30 sec mov.

[Partidas en directo](#)

Director del torneo: Luis Barona Boj 22239030

### Clasificación

| Pos.     | Ran.     | Nombre              | Pts.       | MatPnt   | GamPnt      | Dir_MP   | Buc_M     | SB_MG        | Elo medio   | Origen/Club      |
|----------|----------|---------------------|------------|----------|-------------|----------|-----------|--------------|-------------|------------------|
| 1        | 3        | C.D. EXCALIBUR      | 11,0       | 11       | 18.5        | 1        | 46        | 138          | 1478        | Albacete         |
| 2        | 1        | ASSSA ENRIC VALOR   | 11,0       | 11       | 18.5        | 1        | 46        | 136          | 1631        | Alicante         |
| 3        | 4        | ZARAGOZA B          | 9,0        | 9        | 17          | 0        | 33        | 88           | 1470        | Zaragoza         |
| <b>4</b> | <b>6</b> | <b>CDA LAPUERTA</b> | <b>8,0</b> | <b>8</b> | <b>17.5</b> | <b>0</b> | <b>43</b> | <b>114.5</b> | <b>1413</b> | <b>Cartagena</b> |
| 5        | 7        | C.A. PADRÓN         | 8,0        | 8        | 15          | 0        | 49        | 110.5        | 1337        | Padrón           |



|    |    |                         |     |   |      |   |    |      |      |                      |
|----|----|-------------------------|-----|---|------|---|----|------|------|----------------------|
| 6  | 13 | GRAN PENYA VILANOVA     | 8,0 | 8 | 15   | 0 | 32 | 57   | 1251 | Vilanova y la Geltrú |
| 7  | 20 | BARGAS-SOLISS           | 8,0 | 8 | 14.5 | 0 | 30 | 59   | 1071 | Bargas               |
| 8  | 5  | ZARAGOZA A              | 8,0 | 8 | 13.5 | 0 | 45 | 86   | 1427 | Zaragoza             |
| 9  | 2  | H. MARLAXKA-MARTINXO    | 7,0 | 7 | 14.5 | 0 | 39 | 85   | 1499 | Hondarribia          |
| 10 | 12 | DIAGONAL ALCORCÓN B     | 7,0 | 7 | 14   | 0 | 36 | 71   | 1263 | Alcorcón             |
| 11 | 8  | TRES CANTOS             | 6,0 | 6 | 14.5 | 0 | 35 | 72.5 | 1324 | Tres Cantos          |
| 12 | 9  | XADREZ OURENSE          | 6,0 | 6 | 12.5 | 0 | 42 | 80.5 | 1267 | Ourense              |
| 13 | 10 | PIÉLAGOS                | 6,0 | 6 | 12.5 | 0 | 41 | 65.5 | 1267 | Pielagos             |
| 14 | 11 | JAQUE MATE              | 6,0 | 6 | 12.5 | 0 | 38 | 67   | 1266 | Boadilla del Monte   |
| 15 | 21 | SANTURTZI A             | 6,0 | 6 | 12.5 | 0 | 23 | 34.5 | 1054 | Santurtzi            |
| 16 | 16 | GALICIA BENCHOSHEY      | 6,0 | 6 | 10.5 | 0 | 40 | 56.5 | 1109 | Pereiro de Aguiar    |
| 17 | 19 | LORCA                   | 5,0 | 5 | 11   | 0 | 30 | 30   | 1074 | Lorca                |
| 18 | 14 | DIAGONAL ALCORCÓN A     | 5,0 | 5 | 9.5  | 0 | 48 | 69   | 1214 | Madrid               |
| 19 | 17 | TORRESBLANCAS           | 4,0 | 4 | 10   | 0 | 29 | 28.5 | 1098 | Cantabria            |
| 20 | 15 | VETUSTA CHESS           | 4,0 | 4 | 9.5  | 0 | 36 | 40.5 | 1171 | Oviedo               |
| 21 | 24 | SANTURTZI B             | 4,0 | 4 | 9    | 0 | 29 | 23   | 1000 | Santurtzi            |
| 22 | 18 | MARTINXO-H. MARLAXKA    | 4,0 | 4 | 7.5  | 0 | 34 | 28   | 1094 | Hondarribia          |
| 23 | 22 | SOLVAY                  | 3,0 | 3 | 9    | 0 | 28 | 38   | 1027 | Santander            |
| 24 | 23 | C.E. CALPE              | 3,0 | 3 | 6.5  | 0 | 27 | 29   | 1000 | Alicante             |
| 25 | 25 | SANTURTZI XAKE ESKOLA A | 3,0 | 3 | 6    | 0 | 27 | 9    | 1000 | Santurtzi            |
| 26 | 26 | SANTURTZI XAKE ESKOLA B | 0,0 | 0 | 1    | 0 | 30 | 3    | 1000 | Santurtzi            |

#### XIV Copa de España por Equipos sub 14 (22 participantes). Del 06 al 10 Diciembre

A.D Coimbra Jumilla sub 14 (puesto 2) Representante autonómico

C.D.A Lapuerta sub 12 (puesto 14)

Buena actuación de nuestro equipo y de sus componentes en términos generales.

## A.D Coimbra Jumilla sub 14 subcampeón de España

## XIV Copa de España por equipos Sub-14

Benidorm (Spain), del 06/12/2023 a 10/12/2023

[Página web oficial](#) Inscripciones2@ajedrezeneibali.com [FIDE](#)

Árbitro: IA Eduardo Lopez 22225501

Ritmo de juego: 60 min +30 sec mov.

[Partidas en directo](#)

Director del torneo: Luis Barona Boj 22239030

### Clasificación

| Pos. | Ran. | Nombre            | Pts. | MatPnt | GamPnt | Dir_MP | Buc_M | SB_MG | Elo medio | Origen/Club |
|------|------|-------------------|------|--------|--------|--------|-------|-------|-----------|-------------|
| 1    | 3    | CIBELES-RUY LOPEZ | 11,0 | 11     | 20     | 0      | 44    | 143   | 1843      | Madrid      |
| 2    | 2    | COIMBRA JUMILLA   | 9,0  | 9      | 18     | 0      | 39    | 117   | 1862      | Jumilla     |
| 3    | 1    | BARGAS-SOLISS     | 9,0  | 9      | 16     | 0      | 41    | 99    | 1896      | Bargas      |
| 4    | 4    | ZARAGOZA A        | 8,0  | 8      | 15     | 0      | 46    | 106   | 1790      | Zaragoza    |

|    |    |                        |     |   |      |   |    |      |      |                      |
|----|----|------------------------|-----|---|------|---|----|------|------|----------------------|
| 5  | 10 | PIÉLAGOS               | 8,0 | 8 | 15   | 0 | 30 | 64.5 | 1489 | Piélagos             |
| 6  | 6  | TORRES BLANCAS         | 8,0 | 8 | 14.5 | 0 | 37 | 82.5 | 1694 |                      |
| 7  | 9  | CAMP DE MORVEDRE A     | 8,0 | 8 | 12.5 | 0 | 42 | 68   | 1516 | Sagunto              |
| 8  | 7  | CECA                   | 7,0 | 7 | 13.5 | 0 | 43 | 81.5 | 1524 | Ciudadella           |
| 9  | 5  | H. MARLAXKA-MARTINXO   | 7,0 | 7 | 12.5 | 0 | 47 | 86.5 | 1707 | Hondarribia          |
| 10 | 15 | ALTZAGA LEIOA          | 6,0 | 6 | 13.5 | 0 | 36 | 67   | 1312 | Leioa                |
|    |    | NUESTRO AJEDREZ POR LA |     |   |      |   |    |      |      |                      |
| 11 | 13 | IGUALDAD               | 6,0 | 6 | 12   | 0 | 39 | 76   | 1425 | Villafranca de los C |
| 12 | 16 | CAMP DE MORVEDRE B     | 6,0 | 6 | 10.5 | 0 | 34 | 41   | 1258 | Sagunto              |
| 13 | 19 | XADREZ OURENSE         | 6,0 | 6 | 9    | 0 | 28 | 27.5 | 1118 | Ourense              |
| 14 | 11 | CDA LAPUERTA           | 5,0 | 5 | 13   | 0 | 35 | 58   | 1440 | Cartagena            |
| 15 | 8  | JAQUE MATE             | 5,0 | 5 | 12.5 | 0 | 41 | 77.5 | 1517 | Madrid               |
| 16 | 14 | OBERENA                | 5,0 | 5 | 11   | 0 | 40 | 60   | 1377 | Pamplona             |
| 17 | 17 | ALICANTE               | 5,0 | 5 | 9.5  | 0 | 32 | 45   | 1246 | Alicante             |
| 18 | 18 | PROMESAS VALLADOLID    | 4,0 | 4 | 8    | 0 | 25 | 16.5 | 1181 | Valladolid           |
| 19 | 20 | ZARAGOZA B             | 4,0 | 4 | 7.5  | 0 | 30 | 14   | 1116 | Zaragoza             |
| 20 | 12 | MIKEL GUREA            | 3,0 | 3 | 9.5  | 0 | 32 | 31.5 | 1429 | Burlada              |
| 21 | 22 | SANTURTZI              | 2,0 | 2 | 9.5  | 0 | 24 | 25.5 | 1021 | Santurtzi            |
| 22 | 21 | MARTINXO-H. MARLAXKA   | 0,0 | 0 | 1.5  | 0 | 27 | 7    | 1054 | Hondarribia          |

#### XIV Copa de España por Equipos sub 18 (46 participantes). Del 06 al 10 Diciembre

C.D.A Lapuerta sub 18 (puesto 8) Representante autonómico

C.A Lorca sub 18 (puesto 13)

Buena actuación de nuestro equipo y de sus componentes en términos generales.

## XIV Copa de España por equipos Sub-18

Benidorm (Spain), del 06/12/2023 a 10/12/2023

[Página web oficial](#) Inscripciones2@ajedreznelbali.com FIDE

Árbitro: IA Eduardo Lopez 22225501

Ritmo de juego: 60 min + 30 sec mov.

[Partidas en directo](#)

Director del torneo: Luis Barona Boj 22239030

### Clasificación

| Pos. | Ran. | Nombre              | Pts. | MatPnt | GamPnt | Dir_MP | Buc_M | SB_MG | Elo medio | Origen/Club |
|------|------|---------------------|------|--------|--------|--------|-------|-------|-----------|-------------|
| 1    | 1    | TORRESBLANCAS       | 11,0 | 11     | 19     | 0      | 48    | 148   | 2229      | Cantabria   |
| 2    | 12   | TAJAMAR             | 10,0 | 10     | 15.5   | 0      | 42    | 104   | 1980      | Madrid      |
| 3    | 5    | CHESSMENORCA A      | 10,0 | 10     | 15     | 0      | 47    | 109   | 2074      | Ciudadella  |
| 4    | 4    | DIAGONAL ALCORCÓN A | 9,0  | 9      | 17     | 0      | 42    | 117   | 2076      | Madrid      |
| 5    | 2    | EVA MANISES         | 9,0  | 9      | 15     | 0      | 46    | 110   | 2155      | Manises     |
| 6    | 6    | JAQUE MATE          | 9,0  | 9      | 15     | 0      | 44    | 105   | 2055      | Madrid      |
| 7    | 15   | SAGASTA             | 9,0  | 9      | 15     | 0      | 35    | 80.5  | 1954      | Logroño     |

|    |    |                           |     |   |      |   |    |       |      |                 |
|----|----|---------------------------|-----|---|------|---|----|-------|------|-----------------|
| 8  | 20 | CDA LAPUERTA              | 8,0 | 8 | 16   | 0 | 37 | 80    | 1892 | Cartagena       |
| 9  | 18 | NAZARI GRUPO EIDOS        | 8,0 | 8 | 16   | 0 | 33 | 76.5  | 1923 | Granada         |
| 10 | 3  | LLEIDA                    | 8,0 | 8 | 15.5 | 0 | 43 | 106.5 | 2104 | Lleida          |
| 11 | 13 | GROS XAKE TALDEA          | 8,0 | 8 | 15.5 | 0 | 41 | 97    | 1972 | San Sebastián   |
| 12 | 19 | OBERENA                   | 8,0 | 8 | 14.5 | 0 | 39 | 80    | 1910 | Pamplona        |
| 13 | 14 | LORCA                     | 7,0 | 7 | 15   | 0 | 42 | 87    | 1963 | Lorca           |
| 14 | 22 | XADREZ OURENSE ANDERSSEN  | 7,0 | 7 | 15   | 0 | 36 | 83.5  | 1871 | Ourense         |
| 15 | 11 | NUESTRO AJEDREZ EN EUROPA | 7,0 | 7 | 14.5 | 0 | 36 | 79    | 1999 | Villafranca de  |
| 16 | 9  | PEONA I PEÓ               | 7,0 | 7 | 14   | 0 | 43 | 93    | 2011 | Barcelona       |
| 17 | 7  | QUART                     | 7,0 | 7 | 13   | 0 | 47 | 96    | 2041 | Valencia        |
| 18 | 8  | ASSA ENRIC VALOR          | 7,0 | 7 | 11.5 | 0 | 38 | 60    | 2018 | Alicante        |
| 19 | 23 | H. MARLAXKA-MARTINXO      | 6,0 | 6 | 14   | 0 | 39 | 72    | 1853 | Hondarribia     |
| 20 | 17 | PROMESAS VALLADOLID A     | 6,0 | 6 | 13   | 0 | 45 | 86    | 1929 | Valladolid      |
| 21 | 10 | DAMA NEGRA A              | 6,0 | 6 | 12.5 | 0 | 37 | 74    | 2006 | Alicante        |
| 22 | 21 | CLUB AJEDREZ RIVAS        | 6,0 | 6 | 12.5 | 0 | 34 | 59.5  | 1881 | Madrid          |
| 23 | 24 | FIGUEROA                  | 6,0 | 6 | 12.5 | 0 | 31 | 51    | 1795 | Granada         |
| 24 | 27 | ZARAGOZA A                | 6,0 | 6 | 12   | 0 | 37 | 56.5  | 1754 | Zaragoza        |
| 25 | 25 | DIAGONAL ALCORCÓN B       | 6,0 | 6 | 11.5 | 0 | 34 | 59.5  | 1775 | Alcorcón        |
| 26 | 34 | VETUSTA CHESS             | 6,0 | 6 | 11.5 | 0 | 33 | 59.5  | 1629 | Oviedo          |
| 27 | 16 | SANTURTZI A               | 5,0 | 5 | 12.5 | 2 | 36 | 64    | 1929 | Santurtzi       |
| 28 | 35 | ALCORCÓN DIAGONAL         | 5,0 | 5 | 12.5 | 0 | 30 | 44    | 1616 | Alcorcón        |
| 29 | 33 | DAMA NEGRA B              | 5,0 | 5 | 12   | 0 | 31 | 57.5  | 1667 | Alicante        |
| 30 | 31 | CHESSMENORCA B            | 5,0 | 5 | 12   | 0 | 30 | 48.5  | 1698 | Ciudadella      |
|    |    | REAL GRUPO DE CULTURA     |     |   |      |   |    |       |      |                 |
| 31 | 26 | COVADONGA                 | 5,0 | 5 | 10   | 0 | 42 | 64.5  | 1762 | Covadonga       |
| 32 | 30 | SALDUBA AJEDREZ           | 5,0 | 5 | 10   | 0 | 30 | 31.5  | 1710 | Zaragoza        |
| 33 | 46 | CLUB AJEDREZ CALPE        | 5,0 | 5 | 10   | 0 | 22 | 28    | 1000 | Alicante        |
| 34 | 28 | ZARAGOZA B                | 5,0 | 5 | 9.5  | 0 | 42 | 59.5  | 1733 | Zaragoza        |
| 35 | 29 | GRAN PENYA VILANOVA       | 5,0 | 5 | 9.5  | 0 | 37 | 43.5  | 1715 | Vilanova i la G |
| 36 | 32 | PIELAGOS                  | 4,0 | 4 | 11   | 0 | 39 | 71    | 1682 | Pielagos        |
| 37 | 36 | PROMESAS VALLADOLID B     | 4,0 | 4 | 8.5  | 0 | 34 | 41.5  | 1579 | Valladolid      |
| 38 | 37 | C. E. XÀBIA               | 4,0 | 4 | 8.5  | 0 | 27 | 23.5  | 1538 | Alicante        |
| 39 | 42 | PEÓN PUCELA               | 4,0 | 4 | 8    | 0 | 29 | 27    | 1268 | Valladolid      |
| 40 | 41 | MARTINXO-H. MARLAXKA      | 4,0 | 4 | 7    | 0 | 31 | 19.5  | 1294 | Hondarribia     |
| 41 | 40 | MIKEL GUREA               | 3,0 | 3 | 8.5  | 0 | 30 | 41    | 1338 | Burlada         |
| 42 | 38 | SOLVAY                    | 3,0 | 3 | 8.5  | 0 | 29 | 23    | 1485 | Torrelavega     |
| 43 | 39 | SALCEDO                   | 3,0 | 3 | 6.5  | 0 | 32 | 31.5  | 1380 | Santander       |
| 44 | 45 | SANTURTZI XAKE ESKOLA     | 3,0 | 3 | 5.5  | 0 | 27 | 14.5  | 1066 | Santurtzi       |
| 45 | 44 | XADREZ OURENSE BRONSTEIN  | 1,0 | 1 | 6    | 0 | 25 | 20.5  | 1177 | Ourense         |
| 46 | 43 | SANTURTZI B               | 1,0 | 1 | 4.5  | 0 | 24 | 10.5  | 1213 | Santurtzi       |

## 6) Participación de la Federación Regional, en las distintas competiciones internacionales

- European Individual Chess Championship 2023 - Open
- XII Festival Internacional Ciudad de Lorca 2023

# European Youth Chess Championship 2023 - Open 18

|                        |   |
|------------------------|---|
| Organizator(i)         | European Chess Union & Romanian Chess Federation                |
| Tara                   | European Chess-Union ( ECU )                                    |
| Director turneu        | IO Elena Cristian   |
| Arbitru sef            | IA Stephane Escafre   |
| Deputy Arbiter         | IA Tamas Gyomber, IA Dinu-Ioan Nicula                           |
| Arbitru                | IA Tomas Danada, FA Iulia-Ionela Ionica, FA Roxana-Maria Firaru |
| Bedenkzeit (Standard)  | 90 min.KO + 30 sec./move  |
| Locatie                | Mamaia  |
| Number of rounds       | 9   |
| Tournament type        | Sistem elvetian   |
| Calcul rating          | CIV, Elo  |
| Data                   | 2023/09/05 La 2023/09/14  |
| Rating-Ø               | 2155  |
| Program de imperechere | Swiss-Manager from Heinz Herzog, Fisierul Swiss-Manager         |

Ultima actualizare 14.09.2023 17:31:56 / Page cached 14.09.2023 17:35:14 106min., Creator/Last Upload: Romanian Chess Federation (Licence 25)

## Clasament final dupa 9 runde

| Loc | Nr.start |    | Numele                   | FED | Rtg. | Pct. | TB1 | TB2  | TB3  | TB4 | TB5 | K  | rtg+/- |
|-----|----------|----|--------------------------|-----|------|------|-----|------|------|-----|-----|----|--------|
| 1   | 8        | FM | Davtyan, Arsen           | ARM | 2430 | 8    | 0   | 45,5 | 49   | 5   | 8   | 10 | 18,8   |
| 2   | 5        | IM | Babazada, Khazar         | AZE | 2463 | 7    | 1   | 45   | 49,5 | 4   | 6   | 10 | 10,7   |
| 3   | 1        | IM | Abdrlauf, Elham          | NOR | 2541 | 7    | 0   | 47   | 50   | 4   | 6   | 10 | 5,7    |
| 4   | 2        | IM | Ohanyan, Emin            | ARM | 2490 | 6,5  | 0   | 47,5 | 51,5 | 4   | 5   | 10 | -1     |
| 5   | 6        | IM | Razafindratsima, Timothe | FRA | 2450 | 6,5  | 0   | 46,5 | 50,5 | 4   | 6   | 10 | 9      |
| 6   | 7        | IM | Rozen, Eytan             | ISR | 2435 | 6,5  | 0   | 44   | 48,5 | 4   | 4   | 10 | 10,2   |
| 7   | 39       | CM | Rostomyan, Mikayel       | ARM | 2221 | 6,5  | 0   | 44   | 47   | 4   | 4   | 40 | 124,4  |
| 8   | 31       | FM | Prokofiev, Valentyn      | UKR | 2259 | 6    | 0   | 48   | 52   | 5   | 6   | 20 | 56,4   |
| 9   | 14       | IM | Garrido Outon, Alex      | ESP | 2408 | 6    | 0   | 43,5 | 48   | 5   | 5   | 10 | -1,9   |
| 10  | 11       | FM | Lamaze, Simon            | FRA | 2417 | 6    | 0   | 42,5 | 47   | 4   | 5   | 10 | -1,7   |
| 11  | 13       | IM | Levin, Guy               | ISR | 2411 | 6    | 0   | 41,5 | 45   | 5   | 5   | 10 | -1     |
| 12  | 38       | CM | Hulka, Valentyn          | UKR | 2223 | 6    | 0   | 41   | 43,5 | 5   | 4   | 40 | 86,8   |
| 13  | 18       | FM | Morgunov, Marc           | AUT | 2386 | 6    | 0   | 40,5 | 44,5 | 5   | 6   | 10 | -7,1   |
| 14  | 16       | FM | Yaniv, Yuval             | ISR | 2391 | 6    | 0   | 40   | 43   | 5   | 6   | 20 | -4,6   |
| 15  | 9        | IM | Stalmach, Richard        | CZE | 2427 | 6    | 0   | 39   | 42,5 | 4   | 4   | 10 | -5,3   |
| 16  | 3        | IM | Droin, Augustin          | FRA | 2478 | 5,5  | 0   | 43,5 | 48   | 4   | 4   | 10 | -10,3  |
| 17  | 35       | FM | Sahakyan, Aleks          | ARM | 2254 | 5,5  | 0   | 42,5 | 46   | 5   | 5   | 20 | 39,4   |
| 18  | 54       | CM | Krivenko, Dion           | EST | 2127 | 5,5  | 0   | 42,5 | 46   | 4   | 5   | 40 | 107,2  |
| 19  | 20       | FM | Czernek, Tymon           | POL | 2332 | 5,5  | 0   | 41   | 44   | 4   | 4   | 20 | -3,2   |
| 20  | 29       | FM | Farokhi, Keyvan          | GER | 2266 | 5,5  | 0   | 39,5 | 43   | 4   | 4   | 20 | 8,4    |
| 21  | 28       | CM | Jares, Michal            | CZE | 2280 | 5,5  | 0   | 39   | 42   | 5   | 4   | 20 | 5,6    |
| 22  | 23       | FM | Serban, Cristian-Stefan  | ROU | 2324 | 5    | 0   | 49   | 53   | 4   | 4   | 20 | 8      |
| 23  | 22       | FM | Chaqryan, Erik           | ARM | 2326 | 5    | 0   | 48   | 52   | 5   | 3   | 20 | 15,6   |
| 24  | 25       | FM | Koutlas, Nikolaos        | GRE | 2321 | 5    | 0   | 46   | 48   | 4   | 3   | 20 | 1,6    |
| 25  | 50       |    | Voicu, Teodor-Mihnea     | ROU | 2162 | 5    | 0   | 44   | 48   | 4   | 4   | 40 | 119,6  |
| 26  | 26       | FM | Sherman, Reem            | ISR | 2304 | 5    | 0   | 44   | 47   | 4   | 4   | 20 | 4,4    |
| 27  | 21       | FM | Luczak, Filip            | POL | 2332 | 5    | 0   | 43,5 | 47,5 | 5   | 4   | 20 | -12,6  |

|    |    |     |                               |     |      |     |   |      |      |   |   |    |        |
|----|----|-----|-------------------------------|-----|------|-----|---|------|------|---|---|----|--------|
| 28 | 19 | FM  | Antonica, Dragos-Andrei       | ROU | 2352 | 5   | 0 | 43   | 46,5 | 4 | 4 | 20 | -15,2  |
| 29 | 12 | FM  | Cesar Maestre, Bernardo       | ESP | 2415 | 5   | 0 | 42,5 | 46,5 | 4 | 2 | 10 | -16,4  |
| 30 | 37 | CM  | Creanga, Robert-Ionut         | ROU | 2233 | 5   | 0 | 42   | 45   | 4 | 4 | 40 | 44,4   |
| 31 | 49 | FM  | Antal, Hunor-Zoltan           | ROU | 2168 | 5   | 0 | 41   | 43   | 5 | 3 | 20 | 33,2   |
| 32 | 17 | IM  | Tadic, Stefan                 | SRB | 2386 | 5   | 0 | 40,5 | 43,5 | 4 | 4 | 10 | -16,2  |
| 33 | 15 | FM  | Domalchuk-Jonasson, Aleksandr | ISL | 2407 | 5   | 0 | 39,5 | 43   | 4 | 3 | 10 | -14,6  |
| 34 | 51 | CM  | Nedelcu, Teodor-Cosmin        | ROU | 2154 | 5   | 0 | 38,5 | 41,5 | 4 | 4 | 40 | 61,6   |
| 35 | 60 |     | Ozen, Metehan                 | TUR | 2080 | 5   | 0 | 38,5 | 41,5 | 4 | 3 | 40 | 120    |
| 36 | 42 | FM  | Ruiz Buendia, Miguel          | ESP | 2219 | 5   | 0 | 38,5 | 40,5 | 5 | 4 | 20 | 17,6   |
| 37 | 4  | IM  | Sokolovsky, Yahli             | ISR | 2474 | 5   | 0 | 38   | 41   | 5 | 3 | 10 | -24,9  |
| 38 | 30 | FM  | Suleymanli, Suleyman          | AZE | 2262 | 5   | 0 | 36   | 37,5 | 5 | 3 | 20 | -22,4  |
| 39 | 44 |     | Briem, Benedikt               | ISL | 2207 | 5   | 0 | 35,5 | 38   | 4 | 3 | 40 | 5,6    |
| 40 | 32 | CM  | Vilcu, Matei-Stefan           | ROU | 2258 | 4,5 | 0 | 41   | 44,5 | 5 | 2 | 40 | -25,2  |
| 41 | 47 |     | Petrek, Dominik               | SVK | 2189 | 4,5 | 0 | 40   | 41,5 | 5 | 2 | 40 | 23,2   |
| 42 | 24 | FM  | Stepanencu, Nicodim-Cosmin    | ROU | 2322 | 4,5 | 0 | 39   | 42   | 5 | 3 | 20 | -30,2  |
| 43 | 36 | FM  | Anciaux, Adrien               | BEL | 2238 | 4,5 | 0 | 39   | 41,5 | 5 | 4 | 20 | 2,4    |
| 44 | 33 | FM  | Van Der Hagen, Loek           | NED | 2257 | 4,5 | 0 | 36,5 | 39,5 | 4 | 2 | 40 | -50,4  |
| 45 | 53 | CM  | Loftgaard, Mikkel Vinh        | DEN | 2138 | 4,5 | 0 | 36,5 | 39   | 4 | 3 | 40 | 12,8   |
| 46 | 34 | CM  | Prisacaru, Stefan-Emilian     | ROU | 2256 | 4,5 | 0 | 35,5 | 37,5 | 5 | 4 | 40 | -50    |
| 47 | 70 |     | Yildirim, Ibrahim Halil       | TUR | 1945 | 4,5 | 0 | 35   | 37   | 4 | 3 | 40 | 78,8   |
| 48 | 45 |     | Magalakis, Stefanos           | GRE | 2207 | 4,5 | 0 | 34,5 | 36   | 4 | 3 | 40 | -44,8  |
| 49 | 65 |     | Andries, Alf                  | DEN | 2010 | 4,5 | 0 | 32,5 | 35   | 4 | 2 | 40 | -6     |
| 50 | 56 |     | Pyrig, Roman                  | UKR | 2120 | 4,5 | 0 | 32,5 | 34,5 | 4 | 3 | 40 | -5,6   |
| 51 | 48 |     | Titze, Leo                    | ITA | 2169 | 4   | 0 | 40,5 | 42,5 | 4 | 3 | 40 | -5,2   |
| 52 | 41 |     | Tampea, Radu                  | ROU | 2220 | 4   | 0 | 38,5 | 41,5 | 4 | 3 | 40 | -16,8  |
| 53 | 10 | IM  | Roebers, Eline                | NED | 2421 | 4   | 0 | 38   | 41   | 5 | 3 | 10 | -33,2  |
| 54 | 27 | FM  | Schlegel, Igor                | SUI | 2297 | 4   | 0 | 38   | 40,5 | 4 | 3 | 20 | -42,8  |
| 55 | 75 |     | Uysal, Ugur                   | TUR | 1847 | 4   | 0 | 37,5 | 40,5 | 5 | 3 | 40 | 117,2  |
| 56 | 52 | AIM | Greicius, Pijus               | LTU | 2141 | 4   | 0 | 36,5 | 40   | 4 | 4 | 40 | -33,6  |
| 57 | 59 |     | Ribeiro, Rodrigo              | POR | 2105 | 4   | 0 | 35,5 | 37,5 | 5 | 3 | 40 | -2,4   |
| 58 | 63 |     | Mazilu, Stefan-Fabian         | ROU | 2064 | 4   | 0 | 35   | 37,5 | 5 | 2 | 40 | 16     |
| 59 | 46 |     | Stamatiou, Rodolfos           | GRE | 2200 | 4   | 0 | 35   | 37   | 4 | 3 | 40 | -52,8  |
| 60 | 64 | FM  | Danaci, Ege                   | TUR | 2044 | 4   | 0 | 32   | 34   | 4 | 4 | 20 | -15,6  |
| 61 | 73 |     | Costescu, Mihnea-Constantin   | ROU | 1906 | 4   | 0 | 31,5 | 34   | 5 | 4 | 40 | 38,8   |
| 62 | 66 | CM  | Mizzi, Jack                   | MLT | 2007 | 4   | 0 | 31   | 33   | 4 | 3 | 40 | -38,4  |
| 63 | 74 |     | Grbovic, Dino                 | MNE | 1848 | 4   | 0 | 30,5 | 32,5 | 5 | 2 | 40 | 66     |
| 64 | 40 | FM  | Ochedzan, Tymon               | POL | 2220 | 3,5 | 0 | 41   | 43   | 5 | 3 | 20 | -36    |
| 65 | 61 |     | Cebotari, Stanislav           | MDA | 2076 | 3,5 | 0 | 38,5 | 40,5 | 5 | 2 | 40 | -0,8   |
| 66 | 55 |     | Petreski, Leonid              | MKD | 2127 | 3,5 | 0 | 35,5 | 38   | 5 | 3 | 40 | -49,6  |
| 67 | 57 |     | Kocsmar, Akos                 | HUN | 2115 | 3,5 | 0 | 34   | 36   | 4 | 2 | 40 | -44    |
| 68 | 67 |     | Putar, Leon                   | IRL | 2004 | 3,5 | 0 | 33   | 35   | 5 | 2 | 40 | -2     |
| 69 | 68 |     | Korcsek, Alexandru-David      | ROU | 1987 | 3,5 | 0 | 33   | 35   | 4 | 2 | 40 | -3,2   |
| 70 | 83 |     | Akincioglu, Onur              | TUR | 1568 | 3,5 | 0 | 26,5 | 28   | 4 | 2 | 40 | 78     |
| 71 | 77 |     | Tabakovski, Dino              | MKD | 1811 | 3,5 | 0 | 25,5 | 27   | 5 | 3 | 40 | -14    |
| 72 | 43 |     | Pajcin, Lav                   | SRB | 2216 | 3   | 0 | 37,5 | 40,5 | 5 | 2 | 40 | -106,8 |
| 73 | 71 |     | Bogdanovics, Kirills          | LAT | 1921 | 3   | 0 | 37   | 40,5 | 4 | 2 | 40 | 70     |
| 74 | 62 |     | Centrih, Aleks                | SLO | 2064 | 3   | 0 | 37   | 40   | 4 | 2 | 40 | -6,8   |
| 75 | 58 |     | Martinez Soriano, Javier      | ESP | 2106 | 3   | 0 | 33   | 35   | 4 | 3 | 40 | -99,6  |

|    |    |  |                       |     |      |     |     |      |      |   |   |    |        |
|----|----|--|-----------------------|-----|------|-----|-----|------|------|---|---|----|--------|
| 76 | 79 |  | Tomicic, Franko       | BIH | 1775 | 3   | 0   | 32   | 34,5 | 5 | 2 | 40 | 41,6   |
| 77 | 81 |  | Tomson, Mihkel        | EST | 1681 | 3   | 0   | 29,5 | 31,5 | 5 | 3 | 40 | 14     |
| 78 | 78 |  | Rousis, Chrysostomos  | CYP | 1789 | 3   | 0   | 28   | 30   | 4 | 1 | 40 | -16    |
| 79 | 85 |  | Aruci, Nesar          | ALB | 0    | 2,5 | 0   | 31   | 33,5 | 4 | 1 |    |        |
| 80 | 80 |  | Frappini, Matis       | LUX | 1767 | 2,5 | 0   | 29   | 31   | 4 | 1 | 40 | -26,8  |
| 81 | 82 |  | Irjala, Arttu         | FIN | 1639 | 2,5 | 0   | 28   | 30,5 | 4 | 1 | 40 | 16,4   |
| 82 | 84 |  | Cocione, George       | ROU | 1552 | 2,5 | 0   | 28   | 29,5 | 4 | 1 | 40 | 21,2   |
| 83 | 69 |  | Frisicic, Matej       | CRO | 1960 | 2,5 | 0   | 24,5 | 26   | 5 | 1 | 40 | -91,2  |
| 84 | 76 |  | Rus, Rian-Robben      | ROU | 1817 | 2   | 0,5 | 29   | 30,5 | 5 | 1 | 40 | -28    |
| 85 | 72 |  | Basinas, Konstantinos | LUX | 1915 | 2   | 0,5 | 27   | 28,5 | 5 | 0 | 40 | -117,2 |

#### Adnotare:

Tie Break1: Direct Encounter (The results of the players in the same point group)

Tie Break2: Buchholz Tie-Breaks (variabel with parameter)

Tie Break3: Buchholz Tie-Breaks (variabel with parameter)

Tie Break4: Most black

Tie Break5: The greater number of victories (variable)

## XII Festival Internacional de Ajedrez Ciudad de Lorca. Torneo A (82 participantes)

El Torneo Internacional de Ajedrez Ciudad de Lorca, organizado por el Club de Ajedrez Lorca y la Federación de Ajedrez de la Región de Murcia, con la colaboración de la Federación Española. Se han llevado a cabo con 2 eventos, un abierto y un cerrado o sub 2150 de ELO. Torneo válido para normas de GM e IM, en el que han estado representadas 18 federaciones internacionales y 21 jugadores titulados 8 GM, 7 IM, 6 FM

Torneo Internacional de gran para la Región de Murcia y catalogado por la Federación Española entre los mejores Torneos de España.

Buena organización y participación en un evento que permite a nuestros jugadores poder enfrentarse a un buen número de jugadores de élite y de otras nacionalidades y aspirar a conseguir las tan valiosas normas

## OPEN INTERNACIONAL LORCA Valido normas GM IM

**Organizador : Reina Fernandez, Juan José (2296896)**

**Director del Torneo : Motos Lopez, Juan Jose (32016492)**

**Árbitro Principal : Blasco De La Cruz, Luis (2219107)**

**Árbitro Adjunto Principal : Reina Fernandez, Juan José (2296896)**

**Árbitro : Maximiano Rubio, Susana (94700591) ; Petya Simeonova Novoselska ()**

**Lugar : Hotel Amaltea\*\*\*\*, Lorca, Murcia, España**

**Elo medio :**

**1952**

**Fecha : 26.12.2023 A 30.12.2023**

## Clasificación Final

| Rank | SNo. |    | Nombre                     | EloInt | Club                            | Tipo | Pts | BUC | BUC | SB    | ARPO |
|------|------|----|----------------------------|--------|---------------------------------|------|-----|-----|-----|-------|------|
| 1    | 5    | IM | Ceres Dragos               | 2438   | Moldavia                        |      | 7½  | 48  | 52½ | 43,25 | 2283 |
| 2    | 1    | GM | Grigoryan Karen H.         | 2638   | Armenia                         |      | 7   | 48  | 50½ | 37,00 | 2215 |
| 3    | 2    | GM | Bernadskiy Vitaliy         | 2558   | Ucrania                         |      | 6½  | 50  | 54  | 37,00 | 2268 |
| 4    | 3    | GM | Basso Pier Luigi           | 2483   | Italia                          |      | 6½  | 48  | 52  | 34,75 | 2255 |
| 5    | 8    | IM | Fiorito Joaquin            | 2410   | Argentina                       |      | 6½  | 45  | 49½ | 33,50 | 2206 |
| 6    | 9    | IM | Kowalski Igor              | 2375   | Polonia                         |      | 6½  | 43½ | 47  | 33,25 | 2157 |
| 7    | 16   | FM | Mingarro Carceller Sergi   | 2232   | Villa-Real                      |      | 6½  | 42  | 46  | 32,25 | 2118 |
| 8    | 14   | GM | Pogorelov Ruslan           | 2271   | Ucrania                         | S50  | 6½  | 40  | 41  | 28,50 | 2040 |
| 9    | 10   | FM | Fiorito Francisco          | 2370   | Argentina                       |      | 6   | 44½ | 48  | 28,25 | 2167 |
| 10   | 12   | GM | Giaccio Alfredo            | 2342   | C.A. Lorca                      | S50  | 6   | 42½ | 45½ | 28,00 | 2110 |
| 11   | 52   |    | Sathvik Adiga              | 1866   | Efficient Trip                  |      | 5½  | 46  | 50½ | 29,00 | 2235 |
| 12   | 4    | GM | Cabrera Alexis             | 2441   | Mislata                         |      | 5½  | 46  | 50  | 27,25 | 2184 |
| 13   | 7    | GM | Hovhannisyan Mher          | 2418   | Belgica                         |      | 5½  | 45½ | 49  | 27,75 | 2192 |
| 14   | 48   |    | Aarav Sinha                | 1897   | Efficient Trip                  |      | 5½  | 44  | 48½ | 28,50 | 2185 |
| 15   | 46   |    | Patil Priyanshu            | 1902   | AICF                            |      | 5½  | 44  | 47½ | 27,25 | 2111 |
| 16   | 18   | IM | Sharma Dinesh K.           | 2207   | AICF                            |      | 5½  | 43  | 47  | 26,75 | 2078 |
| 17   | 13   | IM | Fiorito Fabian             | 2318   | Argentina                       | S50  | 5½  | 42½ | 46½ | 26,50 | 2134 |
| 18   | 24   |    | Salvador Buiza Victor      | 2122   | Villa-Real                      |      | 5½  | 40½ | 44  | 22,75 | 2071 |
| 19   | 41   |    | Lad Mandar Pradip          | 1948   | Efficient Trip                  |      | 5½  | 40½ | 42½ | 23,00 | 2044 |
| 20   | 40   |    | Abhyuday Santhosh          | 1951   | Efficient Trip                  |      | 5½  | 40  | 43  | 23,50 | 2067 |
| 21   | 30   | FM | Paasikangas Johanna        | 2038   | EtVaS                           |      | 5½  | 39  | 42  | 22,25 | 2006 |
| 22   | 22   |    | Calvo Gonzalez Jose Felix  | 2160   | Móstoles                        |      | 5½  | 36  | 39  | 22,75 | 1956 |
| 23   | 6    | GM | Maksimenko Andrei          | 2423   | Ucrania                         | S50  | 5   | 44½ | 49½ | 26,50 | 2169 |
| 24   | 60   |    | Sarvade Mihir              | 1825   | AICF                            |      | 5   | 40½ | 44½ | 23,00 | 2056 |
| 25   | 11   | IM | Macak Stefan               | 2354   | London                          |      | 5   | 40½ | 44  | 21,25 | 1999 |
| 26   | 38   |    | Phatak Aanjaneya           | 1974   | AICF                            |      | 5   | 40½ | 43½ | 20,00 | 2033 |
| 27   | 31   | FM | Goswami Vedant             | 2034   | AICF                            | S50  | 5   | 40  | 43  | 20,50 | 2022 |
| 28   | 54   |    | Pranav K P                 | 1859   | Efficient Trip                  |      | 5   | 39½ | 42½ | 22,25 | 1989 |
| 29   | 15   |    | Korneev Leskova Svyatoslav | 2252   | Agora<br>MegaEscacs             |      | 5   | 39  | 42½ | 22,25 | 2056 |
| 30   | 27   | FM | Tiwari Ashwani             | 2070   | AICF                            |      | 5   | 38½ | 42  | 21,25 | 2014 |
| 31   | 47   |    | Simhadri Sai Hrushikesh    | 1900   | Master Mind<br>Chess<br>Academy |      | 5   | 37  | 40  | 19,25 | 1899 |
| 32   | 21   |    | Paprocki Antoni            | 2167   | Polonia                         |      | 5   | 34  | 36½ | 19,25 | 1894 |
| 33   | 17   | IM | Vehi Bach Victor Manuel    | 2223   | Valls                           | S50  | 4½  | 43  | 47  | 22,25 | 2155 |
| 34   | 45   |    | Sarveshwaran V             | 1923   | Master Mind<br>Chess<br>Academy |      | 4½  | 42½ | 46  | 21,00 | 2051 |
| 35   | 57   |    | Terkiewicz Bruno           | 1839   | Polonia                         |      | 4½  | 40½ | 44  | 20,75 | 2010 |
| 36   | 32   |    | Guerrero Mendez Luis       | 2018   | C.A. Lorca                      |      | 4½  | 40½ | 43½ | 17,75 | 2029 |
| 37   | 35   |    | Cayon Pelaez Pablo         | 2009   | Alaquas                         |      | 4½  | 39½ | 43  | 19,50 | 1988 |
| 38   | 25   |    | Kazmierowski Tymon         | 2094   | Polonia                         |      | 4½  | 38  | 42  | 19,75 | 2006 |
| 39   | 62   |    | Kalyani Sirin              | 1802   | Efficient Trip                  |      | 4½  | 38  | 41½ | 19,25 | 1984 |

|    |    |                             |      |                                  |     |    |     |     |       |      |
|----|----|-----------------------------|------|----------------------------------|-----|----|-----|-----|-------|------|
| 40 | 61 | Pastor Villalba Arturo      | 1805 | Peón Avanzado Cuenca             | S50 | 4½ | 38  | 40  | 17,75 | 1946 |
| 41 | 26 | Potawad Anirudhha           | 2075 | Efficient Trip                   |     | 4½ | 37½ | 41  | 19,25 | 1967 |
| 42 | 76 | Ramakrishnan M R            | 1486 | Master Mind Chess Academy        |     | 4½ | 35½ | 38  | 17,25 | 1878 |
| 43 | 33 | Morais Miguel Almeida       | 2017 | ADRC Mata de Benfica             |     | 4½ | 34½ | 37½ | 15,75 | 1917 |
| 44 | 63 | Abel Sajan                  | 1790 | Efficient Trip                   |     | 4½ | 34½ | 37  | 15,00 | 1826 |
| 45 | 34 | Vinuesa Sorli Ruben         | 2013 | Salauris Club D'Escacs           |     | 4½ | 31  | 32  | 13,25 | 1756 |
| 46 | 20 | Rozycki Bartlomiej          | 2190 | Polonia                          |     | 4  | 40½ | 44½ | 17,75 | 2071 |
| 47 | 29 | Ramadugu Akshay             | 2051 | Efficient Trip                   |     | 4  | 40  | 41½ | 15,50 | 1973 |
| 48 | 44 | Leelajai Krishna N          | 1936 | Master Mind Chess Academy        |     | 4  | 39  | 41½ | 15,75 | 1980 |
| 49 | 55 | Camarillas Castellano Pau   | 1858 | Villa-Real                       |     | 4  | 36½ | 39  | 15,50 | 1900 |
| 50 | 39 | Kumar Sanjit S              | 1952 | Kings college school             |     | 4  | 36  | 39  | 15,50 | 1891 |
| 51 | 59 | Rodriguez Garcia Miguel     | 1833 | Club Ajedrez Promesas Valladolid |     | 4  | 33½ | 35½ | 11,75 | 1836 |
| 52 | 74 | Rajbharath Harjith          | 1538 | Master Mind Chess Academy        |     | 4  | 30½ | 33  | 11,75 | 1882 |
| 53 | 64 | Sukhodolskyi Oleksii        | 1732 | Ucrania                          |     | 4  | 25½ | 26½ | 9,25  | 1630 |
| 54 | 49 | Sham R                      | 1897 | Efficient Trip                   |     | 3½ | 39½ | 42½ | 14,75 | 2042 |
| 55 | 75 | S A Krishna Prakaash        | 1498 | Master Mind Chess Academy        |     | 3½ | 37½ | 39  | 12,75 | 1917 |
| 56 | 58 | Peschardt Soren             | 1837 | Conil                            | S50 | 3½ | 37  | 40½ | 14,75 | 1969 |
| 57 | 50 | Kukushkin Ivan              | 1890 | Letonia                          |     | 3½ | 37  | 39  | 12,00 | 1923 |
| 58 | 51 | Diaz Rodriguez Jose Antonio | 1886 | Club Figueroa Cordoba            | S50 | 3½ | 36  | 39½ | 14,00 | 1911 |
| 59 | 56 | Jaime Galeano Alcher        | 1842 | My investor Casablanca           |     | 3½ | 36  | 39  | 12,25 | 1888 |
| 60 | 28 | Cano Mateos Pablo           | 2067 | Thader Chess                     |     | 3½ | 35  | 37½ | 11,00 | 1832 |
| 61 | 71 | Reis Pedro Rafael Melo      | 1631 | ADRC Mata de Benfica             |     | 3½ | 32½ | 34  | 9,75  | 1802 |
| 62 | 81 | Rupesh Sai S                | 1210 | Master Mind Chess Academy        |     | 3½ | 31  | 33½ | 10,75 | 1921 |
| 63 | 78 | Golatkar Aditya             | 1349 | Efficient Trip                   |     | 3½ | 29½ | 32  | 11,25 | 1840 |
| 64 | 79 | Saivigneash S M             | 1264 | Master Mind Chess Academy        |     | 3½ | 28½ | 29½ | 7,25  | 1704 |
| 65 | 43 | Galian Garcia Carlos        | 1946 | CDA Lapuerta                     |     | 3  | 39½ | 41  | 8,50  | 1971 |
| 66 | 23 | Motos Abellan Daniel        | 2160 | C.A. Lorca                       |     | 3  | 38  | 41½ | 12,50 | 2032 |



|    |    |    |                            |      |                           |     |    |     |     |       |      |
|----|----|----|----------------------------|------|---------------------------|-----|----|-----|-----|-------|------|
| 67 | 37 |    | Perez Epinin Gines         | 1978 | C.A. Lorca                |     | 3  | 34  | 37½ | 11,25 | 1872 |
| 68 | 67 |    | Aaditya Anand              | 1703 | AICF                      |     | 3  | 33½ | 36  | 11,00 | 1809 |
| 69 | 66 |    | Romero Garcia Jose Luis    | 1714 | C.A. Lorca                |     | 3  | 33  | 34  | 9,00  | 1721 |
| 70 | 73 |    | Perez Fernandez Arys       | 1555 | EDAPA                     |     | 3  | 28  | 29  | 5,50  | 1694 |
| 71 | 80 |    | Pridhish Kumar S           | 1241 | Master Mind Chess Academy |     | 3  | 27½ | 29  | 8,25  | 1720 |
| 72 | 42 |    | Prats Rodriguez Juan Bosco | 1947 | Molins de Rei             | S50 | 2½ | 35½ | 38½ | 9,75  | 1864 |
| 73 | 65 |    | Aadith R                   | 1721 | AICF                      |     | 2½ | 35½ | 37½ | 8,50  | 1865 |
| 74 | 68 |    | Nehan Sanket Mehta         | 1686 | AICF                      |     | 2½ | 33½ | 36  | 7,50  | 1796 |
| 75 | 19 | FM | Koskinen Henri             | 2197 | EtVaS                     | S50 | 2½ | 33  | 36½ | 9,75  | 1837 |
| 76 | 82 |    | Chengjin Victor            | 1203 | Totana                    |     | 2½ | 30½ | 33  | 7,75  | 1769 |
| 77 | 72 |    | Fernandez Calzada Juan A.  | 1627 | Club Figueroa Cordoba     | S50 | 2½ | 28  | 29  | 4,75  | 1722 |
| 78 | 53 |    | Demerson Joly Javier       | 1864 | Reverte Minerals          | S50 | 2  | 37½ | 40½ | 8,00  | 1950 |
| 79 | 36 |    | Sales Montealegre Raquel   | 1997 | Villa-Real                |     | 2  | 29  | 30  | 5,75  | 1711 |
| 80 | 70 |    | Plata Fernandez Diego      | 1631 | La Zubia                  |     | 1½ | 29  | 30  | 3,75  | 1670 |
| 81 | 77 |    | Ceron Mendez Mateo         | 1414 | Totana                    |     | 1  | 31  | 32½ | 2,50  | 1622 |
| 82 | 69 |    | Pintor Avila Antonio       | 1668 | CDA Tijola                | S50 | 1  | 27½ | 29½ | 2,00  | 1760 |

Programa Swiss-Manager desarrollado y copyright © por DI.Heinz Herzog, 1230 Vienna Joh.Teufelg.39-

Mail:h.herzog@swiss-manager.at,homepage <http://swiss-manager.at>, User:Fed. de Ajedrez de la Región de Murcia,

Encontrará todos los detalles de este torneo en <http://chess-results.com>

El mejor jugador de la clasificación federado por Murcia:

GM Alfredo Giaccio (puesto10)

El mejor jugador de la clasificación de Lorca

GM Alfredo Giaccio (puesto 10)

## XII Festival Internacional de Ajedrez Ciudad de Lorca. Torneo B (68 participantes)

Torneo Internacional de Ajedrez Ciudad de Lorca, sub 2150, organizado por el Club de Ajedrez Lorca y la Federación de Ajedrez de la Región de Murcia, con la colaboración de la Federación Española. Este año ha habido 2 eventos, un abierto, un cerrado o sub 2000 de ELO, destinado a jugadores de otro nivel de juego o que no pueden asistir a las rondas del torneo A que dura 5 días, mientras el Torneo B, solo 3 días.

Este torneo está enfocado a jugadores con un ELO inferior a 2000, casi todos con bandera de España y sobre todo, locales, regionales o comarcales y que no tienen muchas posibilidades en el Torneo A o no les permite jugar por el tiempo que dura.

## IRT SUB 2000 LORCA B

Organizador : Reina Fernandez, Juan José (2296896)

Director del Torneo : Motos Lopez, Juan Jose (32016492)

Árbitro Principal : Blasco De La Cruz, Luis (2219107)

Árbitro Adjunto Principal : Reina Fernandez, Juan José (2296896)

Árbitro : Maximiano Rubio, Susana (94700591) Simeonova Novoselska, Petya

Lugar : Hotel Amaltea\*\*\*\*, Lorca, Murcia, España

Elo medio : 1448

Fecha : 28.12.2023 A 30.12.2023

### Clasificación Final

| Rank | SNo. | Nombre                       | EloInt | Club                      | Tipo | Pts | BUC | BUC | SB    | ARPO |
|------|------|------------------------------|--------|---------------------------|------|-----|-----|-----|-------|------|
| 1    | 2    | Sham R                       | 1897   | Efficient Trip            |      | 6½  | 28½ | 30  | 27,25 | 1751 |
| 2    | 1    | Perez Epinin Gines           | 1978   | C.A. Lorca                |      | 5½  | 28  | 31  | 22,00 | 1693 |
| 3    | 4    | Garcia Lopez Juan Antonio    | 1893   | San Juan Beniel           |      | 5½  | 26  | 28½ | 21,25 | 1702 |
| 4    | 8    | Gomez Alonso Oscar           | 1847   | Dama de Guardamar         |      | 5½  | 24  | 27  | 21,00 | 1583 |
| 5    | 15   | Maldonado Fernandez Jose     | 1728   | Vicente Bonil Albox       | S50  | 5   | 28½ | 30  | 18,50 | 1693 |
| 6    | 32   | Valera Espejo Javier         | 1428   | C.A. Mar Menor            |      | 5   | 28  | 30  | 20,25 | 1601 |
| 7    | 5    | Ferro Martinez Damian        | 1891   | Reverté Minerals          |      | 5   | 27½ | 30½ | 19,00 | 1776 |
| 8    | 24   | Herrero Pena Laura           | 1591   | Club Figueroa Cordoba     | U14  | 5   | 25  | 28½ | 19,25 | 1690 |
| 9    | 10   | Galindo Montoya Diego        | 1817   | Peon Avanzado Cuenca      |      | 5   | 23½ | 26½ | 17,75 | 1578 |
| 10   | 11   | Pastor Villalba Arturo       | 1805   | Peón Avanzado Cuenca      | S50  | 5   | 23½ | 26  | 17,00 | 1556 |
| 11   | 25   | Murcia Vivancos Tomas        | 1590   | CAC Beniaján              |      | 4½  | 28½ | 30½ | 17,75 | 1604 |
| 12   | 16   | Romero Garcia Jose Luis      | 1714   | C.A. Lorca                |      | 4½  | 27  | 30  | 17,50 | 1656 |
| 13   | 50   | Pridhish Kumar S             | 1241   | Master Mind Chess Academy | U14  | 4½  | 22  | 23  | 11,75 | 1478 |
| 14   | 14   | Jara Segovia Jesus Javier    | 1738   | Oss / Nederland           |      | 4   | 26½ | 29½ | 12,50 | 1639 |
| 15   | 17   | Picazo Palacios Jose Maria   | 1701   | C.A. Tarazona             |      | 4   | 25½ | 28½ | 14,75 | 1638 |
| 16   | 6    | Diaz Rodriguez Jose Antonio  | 1886   | Club Figueroa Cordoba     | S50  | 4   | 25½ | 28½ | 14,25 | 1684 |
| 17   | 19   | Garcia Campos Diego          | 1654   | Jaque Mate - Madrid       | S50  | 4   | 25½ | 28  | 13,75 | 1609 |
| 18   | 3    | Torroglosa Minarro Juan Jose | 1896   | C.A. Lorca                |      | 4   | 25  | 28  | 14,50 | 1619 |

|    |    |                                 |      |                              |     |    |     |     |       |      |
|----|----|---------------------------------|------|------------------------------|-----|----|-----|-----|-------|------|
| 19 | 61 | Garcia De Alcaraz Villar Javier | 0    | Thader Chess                 |     | 4  | 24  | 26½ | 13,50 | 1596 |
| 20 | 13 | Fernandez Salmeron Ricardo      | 1748 | C.A. El Ejido                | S50 | 4  | 24  | 26½ | 13,50 | 1557 |
| 21 | 41 | Golatkar Aditya                 | 1349 | AICF                         |     | 4  | 23½ | 27  | 15,00 | 1661 |
| 22 | 28 | Haro Garcia Manuel              | 1541 | C.A. Lorca                   |     | 4  | 23½ | 26½ | 13,75 | 1439 |
| 23 | 20 | Lorca Sanchez Manuel            | 1629 | CAC Beniaján                 | U14 | 4  | 23  | 24½ | 10,75 | 1533 |
| 24 | 23 | Espadina Solano Jaime           | 1597 | C.A. Sauces                  | S50 | 4  | 22  | 24  | 12,00 | 1525 |
| 25 | 18 | Segura Alcazar Antonio Jesus    | 1656 | C.A. Lorca                   |     | 4  | 21½ | 24½ | 13,00 | 1467 |
| 26 | 9  | Peschardt Soren                 | 1837 | Conil                        | S50 | 4  | 21½ | 24  | 12,25 | 1462 |
| 27 | 60 | Porlan Piernas Irene            | 1103 | C.A. Lorca                   | U12 | 4  | 21½ | 23  | 11,25 | 1483 |
| 28 | 52 | Rupesh Sai S                    | 1210 | Master Mind Chess Academy    | U14 | 4  | 21  | 22½ | 11,50 | 1368 |
| 29 | 62 | Lopez Ronquillo Juan Vicente    | 0    | Thader Chess                 | S50 | 4  | 18  | 20  | 11,00 | 1318 |
| 30 | 56 | Rios Sanchez Alberto            | 1149 | C.A. Lorca                   |     | 4  | 18  | 19½ | 10,50 | 1241 |
| 31 | 12 | Mena Hernandez Diego            | 1799 | CDA Tijola                   |     | 3½ | 26  | 29  | 13,00 | 1567 |
| 32 | 7  | Hostalet Ferrer Pedro Enrique   | 1853 | CAC Beniaján                 | S50 | 3½ | 25  | 27½ | 12,25 | 1630 |
| 33 | 43 | Andres Garre Adrian             | 1334 | Los Alcazares                | U14 | 3½ | 24  | 25½ | 11,00 | 1561 |
| 34 | 42 | Perals Martinez Mario           | 1345 | C.A. El Rey Almería          | U12 | 3½ | 22½ | 24½ | 9,75  | 1360 |
| 35 | 21 | Fernandez Calzada Juan A.       | 1627 | Club Figueroa Cordoba        | S50 | 3½ | 21½ | 24  | 10,00 | 1519 |
| 36 | 35 | Gil Van Gils Juan Ramon         | 1410 | C.A. Ciudad de Guadix        |     | 3½ | 20½ | 21½ | 6,75  | 1211 |
| 37 | 58 | Martinez Perez Patricio         | 1134 | Círculo Mercantil de Almería | U12 | 3½ | 18  | 19½ | 7,75  | 1405 |
| 38 | 27 | Rodriguez Dogmoch Kyran         | 1549 | Metro Marbella               | U14 | 3  | 25  | 28  | 10,75 | 1574 |
| 39 | 33 | Montes Valera Manuel            | 1419 | C.A. Lorca                   | S50 | 3  | 23½ | 25  | 8,25  | 1393 |
| 40 | 40 | Jaime Royo David                | 1352 | Marcos frechin               |     | 3  | 23  | 26  | 10,00 | 1524 |
| 41 | 44 | Caparros Martinez Francisco     | 1332 | Catagena                     |     | 3  | 23  | 23½ | 7,50  | 1273 |
| 42 | 26 | Gomez Lopez Pedro               | 1564 | Chaturanga Alicante          | S50 | 3  | 22½ | 24½ | 9,50  | 1473 |
| 43 | 29 | Munoz Casado Jose Ignacio       | 1538 | C.A. Lorca                   | S50 | 3  | 22  | 24½ | 8,75  | 1433 |
| 44 | 22 | Ferrer Escudero Francisco Jose  | 1623 | C.A. Ciudad de Guadix        |     | 3  | 21½ | 23½ | 9,00  | 1401 |
| 45 | 47 | Garcia Olivar Laura             | 1297 | Jaque Mate - Madrid          | U12 | 3  | 21½ | 23  | 9,00  | 1408 |
| 46 | 34 | Gimenez Moya Pedro              | 1418 | C.A. Lorca                   |     | 3  | 21  | 23  | 8,00  | 1358 |
| 47 | 31 | Ljungstrom Gunnar-Emanuel       | 1518 | Gotemburgo, Suecia           | S50 | 3  | 20½ | 21½ | 7,25  | 1324 |
| 48 | 30 | Fernandez Real Jose Miguel      | 1536 | Sauces                       | S50 | 3  | 20½ | 21  | 6,50  | 1238 |

|    |    |                                    |      |   |     |    |     |     |      |      |
|----|----|------------------------------------|------|---|-----|----|-----|-----|------|------|
| 49 | 46 | Fernandez Zaldivar Antonio Manuel  | 1317 | C.A. Ciudad de Guadix                   | S50 | 3  | 20  | 21  | 5,50 | 1310 |
| 50 | 48 | Martinez Carricondo Patricio Jesus | 1296 | Círculo Mercantil de Almería            |     | 3  | 18½ | 19  | 5,75 | 1247 |
| 51 | 45 | Valera Aznar Javier                | 1319 | C.A. Mar Menor                          |     | 2½ | 23½ | 27  | 9,25 | 1544 |
| 52 | 38 | Quitze Westling Micaela            | 1366 | C.A. Totana                             | S50 | 2½ | 23  | 24½ | 5,25 | 1479 |
| 53 | 63 | Martinez Martinez Teodoro          | 0    | C.A. Totana                             | S50 | 2½ | 21  | 23  | 6,75 | 1360 |
| 54 | 53 | Hidalgo Hernandez Antonio          | 1191 | Reverte - Vera                          | S50 | 2½ | 20½ | 21½ | 5,00 | 1279 |
| 55 | 55 | Lopez Soler Jose                   | 1176 | Reverté Minerals                        | S50 | 2½ | 18  | 19½ | 5,50 | 1224 |
| 56 | 68 | Vicente Ibanez Francisco           | 0    | Cieza                                   | S50 | 2½ | 14½ | 16  | 3,75 | 1179 |
| 57 | 49 | Martinez Garcia David              | 1251 | Jaque Mate Pastor Villa de Huerca-Overa |     | 2  | 20  | 21  | 3,00 | 1422 |
| 58 | 57 | Muniz Lloris Hugo                  | 1143 | Cambrils, Unio Escacs                   | U10 | 2  | 19  | 19½ | 3,50 | 1211 |
| 59 | 67 | Sahana Jai N                       | 0    | Master Mind Chess Academy               | U12 | 2  | 17  | 17½ | 2,50 | 1082 |
| 60 | 66 | Porlan Piernas Sergio              | 0    | C.A. Lorca                              | U08 | 2  | 16  | 17  | 3,00 | 1232 |
| 61 | 36 | Majoral Marco Javier               | 1396 | 3 Peons Barcelona                       | S50 | 1½ | 23  | 25½ | 4,00 | 1443 |
| 62 | 65 | Muniz Torres Antonio Miguel        | 0    | Cambrils, Unio Escacs                   |     | 1  | 18½ | 19  | 0,50 | 1120 |
| 63 | 64 | Montoya Mondejar Arturo            | 0    | C.A. Lorca                              | U10 | 1  | 13½ | 14  | 0,50 | 1054 |
| 64 | 59 | Lopez Saez Maria Jose              | 1103 | Moratalaz (Madrid)                      | S50 | 0  | 17  | 18  | 0,00 | 1419 |
| 65 | 37 | Hernandez Tellez Ada Angela        | 1392 | Benalmádena - Marbella                  | U14 | 0  | 16½ | 17½ | 0,00 | 0    |
|    | 39 | Marin Sanchez Gines                | 1357 | C.A. Alcantarilla                       | S50 | 0  | 16½ | 17½ | 0,00 | 0    |
|    | 51 | Gonzalez Mateo Daniel              | 1220 | C.A. Lorca                              |     | 0  | 16½ | 17½ | 0,00 | 0    |
|    | 54 | Rosique Martinez Javier            | 1182 | El pasico                               |     | 0  | 16½ | 17½ | 0,00 | 0    |

El mejor jugador de la Federación:

Ginés Pérez Epinín (puesto2)

El mejor jugador local:

Ginés Pérez Epinín (puesto2)

### 7) Coste económico del programa de promoción deportiva ejecutado

| <b>INGRESOS</b>           |             | <b>GASTOS</b>             |             |
|---------------------------|-------------|---------------------------|-------------|
| Concepto                  | Importe     | Concepto                  | Importe     |
| Subvención C.A.R.M.       | 25.561,00 € | Subvención C.A.R.M.       | 25.561,00 € |
| Fondos Propios Federación |             | Fondos Propios Federación |             |
| TOTAL GASTOS JUSTIFICAR   |             |                           | 25.561,00 € |

### 8) Presupuesto de la Federación

| <b>LIQUIDACIÓN EJERCICIO A JUSTIFICAR AÑO 2023 Cta. explot. c/amort y var exist.</b> |             |             |
|--|-------------|-------------|
| INGRESOS   | GASTOS      | DIFERENCIA  |
| 89.141,84 €  | 76.911,63 € | 12.230,21 € |

| <b>PRESUPUESTO EJERCICIO ACTUAL AÑO 2023</b> |             |            |
|--|-------------|------------|
| INGRESOS                                     | GASTOS      | DIFERENCIA |
| 74.875,00 €                                  | 74.875,00 € | -          |

### 9) Cumplimiento de las Normas de Buena Gestión

ANTONIO GALLEGO MARTÍNEZ, como Presidente de la Federación de Ajedrez de la Región de Murcia, declaro y certifico que en el desarrollo de la actividad de esta Federación, se han cumplido y tenido en cuenta las Normas de Buena Gestión, publicadas en la Resolución de 22 de Julio de 2005 de la Dirección General de Deportes.